Volume 55—Numbers 1-126
Pages 1-27170

federal register

January-June 1990

Index

United States
Government
Printing Office
SUPERINTENDENT
OF DOCUMENTS
Washington, DC 20402

OFFICIAL BUSINESS
Penalty for private use, $300

**********5-DIGIT 48106
A FR SERIA300S NOV 90 R
SERIALS PROCESSING
UNIV MICROFILMS INTL
300 N ZEEB RD
ANN ARBOR MI 48106

SECOND CLASS NEWSPAPER
Postage and Fees Paid
U.S. Government Printing Office
(ISSN 0097-6326)

Volume 55—Numbers 1-126
Pages 1-27170

federal register

January–June 1990

Index

THIS INDEX is based on a consolidation of contents entries appearing in the January–June issues of the FEDERAL REGISTER together with broad subject references. The entries are arranged first under the name of the agency which issued the document. Under each agency, the entries are then listed alphabetically within the categories of Rules, Proposed Rules, and Notices. Executive Orders, Proclamations, and other documents from the President are listed under Presidential Documents. The number at the end of each entry gives the pages in the FEDERAL REGISTER where the document begins. Use the table of Federal Register Pages and Dates at the back of this index to locate the issue date for each page number. This index is published monthly and is cumulated for 12 months.

A general index to the entire Code of Federal Regulations, is found in the CFR Index and Finding Aids volume, and is revised as of January 1 each year.

The LSA (List of CFR Sections Affected), a cumulative numerical finding aid, is published monthly and is cumulated for 12 months, keyed to the revision dates of the various CFR volumes.

ALL FEDERAL REGISTER publications are available for purchase from the Superintendent of Documents, U.S. Government Printing Office, Washington, D.C. 20402.

Mildred L. Isler is Chief Editor of the Federal Register Index, assisted by Melanie Y. Williams. The Index is prepared under the direction of Richard L. Claypoole, assisted by Laurice A. Clark.

INQUIRIES may be made to the Finding Aids Unit at area code 202–523–5227 or (TDD) 202–523–5229. These are not toll free numbers.

SUGGESTIONS concerning this and other publications of the Office will be welcomed by Martha L. Girard, Director, Office of the Federal Register, National Archives and Records Administration, Washington, D.C. 20408.

TABLE OF CONTENTS

Entries / 1
Guide to Freedom of Information Indexes / 84
Federal Register Pages and Dates / 94

FEDERAL REGISTER INDEX, January—June 1990

Acquired Immune Deficiency Syndrome, National Commission

See National Commission on Acquired Immune Deficiency Syndrome

ACTION

RULES

Drug-free workplace requirements; contracts or grants, 21681
Freedom of Information Act; implementation:
  Uniform fee schedule and administrative guidelines, 20152
Lobbying restrictions, 6736

PROPOSED RULES

Regulatory agenda, 16800

NOTICES

Foster grandparent and senior companion programs; income eligibility levels, 10268
Grants and cooperative agreements; availability, etc.:
  MiniGrant program, 3243
  Special volunteer programs—
    After school, weekend, and summer time youth illicit drug use prevention demonstration project, 23116
  VISTA projects—
    Regions 2, 3, 4, 8, and 9, 8968
VISTA program guidelines, 9343

Actuaries, Joint Board for Enrollment

See Joint Board for Enrollment of Actuaries

Administration on Aging

See Aging Administration

Administrative Conference of the United States

RULES

Recommendations:
  Biotechnology, Federal regulation; agency adjudicatory decisions, indexing and public availability; visa denials processing and review; and social security disability determinations, use of medical personnel; correction, 1665

PROPOSED RULES

Recommendations:
  Ombudsmen; uses by Federal agencies, 13279
  Risk communication as regulatory alternative for protecting health, safety, and environment, 13538

NOTICES

Meetings:
  Adjudication Committee, 3428, 9476
  Administrative Committee, 9151
  Financial Services Special Committee, 6409
  Government Ethics Regulation Special Committee, 24134
  Model Rules Working Group, 5865, 18923
  Plenary Session, 20485
  Regulation Committee, 2119, 5865, 9476, 14988, 21764
  Rulemaking Committee, 14330, 25855
Model Rules Working Group, 25855

Advisory Committee on Federal Pay

See Federal Pay, Advisory Committee

Advisory Council on Historic Preservation

See Historic Preservation, Advisory Council

African Development Foundation

RULES

Drug-free workplace requirements; contracts or grants, 21681

NOTICES

Meetings; Sunshine Act, 958

Agency for Health Care Policy and Research

NOTICES

Meetings; advisory committees:
  June, 23808, 25373

Agency for International Development

See International Development Cooperation Agency

RULES

Acquisition regulations:
  Disadvantaged enterprises; contracting and subcontracting requirements, 8469
  Miscellaneous amendments, 6801
Disaster relief, economic development, and other assistance; food commodities transfer for food use, 23638
Drug-free workplace requirements; contracts or grants, 21681
Lobbying restrictions, 6736

PROPOSED RULES

Freedom of Information Act; implementation, 18620
  Correction, 20471
Regulatory agenda, 16806

NOTICES

Agency information collection activities under OMB review, 2887, 3245, 12748, 13179, 15292, 22862, 22863
Committees; establishment, renewal, termination, etc.:
  International Disaster Advisory Committee, 15293
  Malaria Vaccine Program Advisory Committee, 5901
Housing guaranty programs:
  Indonesia, 19366
  Morocco, 7384
Meetings:
  International Food and Agricultural Development Board, 2888, 7953, 14141, 21121, 21798
  Microenterprise Advisory Committee, 2888
  Research Advisory Committee, 10705
  Voluntary Foreign Aid Advisory Committee, 2888, 14365

Agency for Toxic Substances and Disease Registry

NOTICES

Grants and cooperative agreements; availability, etc.:
  Human exposure to hazardous substances and adverse health outcomes, relationship; pilot and epidemiologic studies, 12019
  Public health conference support program, 5275, 11109
Hazardous substances releases and facilities; health assessments and effects; quarterly listing, 20636, 24934
Medical waste, public health implications; report to Congress; availability, 1770
Meetings:
  Multi-site epidemiological studies at Superfund sites; concept of conducting, 14474
  National disease registry establishment; feasibility, 14358
  Scientific Counselors Board, 11654
Superfund program:
  Hazardous substances priority list (toxicological profiles), 11566, 18761

Aging Administration

NOTICES

Grants and cooperative agreements; availability, etc.:
  Discretionary funds program, 4758, 8195
  Supportive and nutritional services to older Native Indians, 3770

Agricultural Marketing Service

See also Packers and Stockyards Administration

RULES

Almonds grown in California, 129
Avocados grown in Florida, 14232, 21003, 21172
Beef promotion and research order, 20444
Celery grown in Florida, 2362
Cotton:
  Classification, testing, and standards—
    User fees, 20439
Dairy products; grading, inspection, and standards:
  Fee increase, 2360
Egg and egg products inspection and grading:
  Fees and charges increase, 13251
  Reporting and recordkeeping requirements, 23421
Egg research and promotion order, 6972
Filberts/hazelnuts grown in Oregon and Washington, 724, 8904, 23185

Fresh apples diversion program (1988 crop), 5563
Grapes (Tokay) grown in California, 25959
Grapes grown in California, 9416
Kiwifruit grown in California, 5568, 19717
Lemons grown in California and Arizona, 3, 728, 1173, 1790, 2803, 3570, 4600, 5567, 6358, 7471, 8903, 9867, 10767, 11887, 12805, 13899, 14961, 17749, 18858, 19717, 20587, 21740, 22774, 23539, 24213, 25817
Limes grown in Florida, 14232, 21172
Marketing orders; expenses and rates of assessment, 26419
Meats, prepared meats, and meat products:
  Meat grading and certification services; fees, 20441
Melons grown in Texas, 723, 19719, 19720
Milk marketing orders:
  Great Basin, 18303
  New York-New Jersey, 3198, 5716
  Southern Illinois-Eastern Missouri, 2226, 12810
  Southwest Plains, 10999
  Tampa Bay, 18098
  Upper Florida et al., 17589, 25962
  Upper Midwest, 26634
Nectarines grown in California, 24215
Olives grown in California, 4397
Onions (Vidalia) grown in Georgia, 715
Onions grown in —
  Idaho, 25071
  Oregon, 25071
  Texas, 7689, 12807, 25960
Oranges (navel) grown in Arizona and California, 1, 726, 839, 841, 1171, 1788, 2604, 3567, 3937, 4598, 5564, 6355, 7687, 8901, 9867, 10765, 26629
Oranges (Valencia) grown in Arizona and California, 839, 26629
Oranges, grapefruit, tangerines, and tangelos grown in Florida, 1786, 2222, 2223, 2601, 3565, 8441, 21533
Peaches grown in—
  Georgia, 1379, 7289
Peanuts, domestically produced, 22776
Pears (winter) grown in Oregon, Washington, and California, 18097
Pears, plums, and peaches grown in California, 24215, 25956
Pineapple, canned; grade standards, 3029
  Correction, 5541, 19001
Pineapples; grade standards, 22765
  Correction, 23836
Pork promotion, research, and consumer information, 21847
Potatoes (Irish) grown in—
  Colorado, 8443, 23069
  New Mexico, 21375
  Southeastern States, 22775
  Texas
  Washington, 12806
Poultry and rabbit products grading:
  Fees and charges increase, 13251
Prunes (dried) produced in California, 5570, 19617
Raisins produced from grapes grown in California, 2224, 12808, 24071
Snap beans; grade standards, 22772
  Correction, 24026
Spearmint oil produced in Far West, 4983, 8905, 14409, 18859, 21006
Tobacco inspection:
  Growers' referendum results, 21737
  Inspection and grading for import; fees and charges, 23699
Tomatoes, canned; grade standards, 9412
  Correction, 12805, 12990
Tomatoes grown in Florida, 7879
Watermelon research and promotion plan, 2047, 13253
  Correction, 20443

PROPOSED RULES

Almonds grown in California, 9457, 17618, 21202
Avocados grown in Florida, 10785
Beef promotion and research order, 6400
Citrus juices and products; fees increase, 13280
Cotton:
  Classification, testing, and standards—User fees, 10781
Cranberries grown in Massachusetts et al., 295, 19741
Dairy products; grading, inspection, and standards:
  Dry whey, 24248
Dairy promotion program:
  State or regional dairy product promotion, research, or nutrition education programs; procedures for denying, suspending or terminating certification of qualification, 11024
Egg and egg products inspection and grading:
  Fees and charges increase, 3963
    Correction, 5118
Egg research and promotion order, 3064, 25669
Filberts/hazelnuts grown in Oregon and Washington, 19632, 23205
Fruits; import regulations, 24249
Grapes (Tokay) grown in California, 21754
Grapes grown in California, 5602
Kiwifruit grown in California, 20799
Limes grown in Florida, 10785, 19740
Marketing orders; expenses and rates of assessment, 12846, 22033
Meats, prepared meats, and meat products:
  Meat grading and certification services; fees, 3962
Melons grown in Texas, 7903, 8146
Milk marketing order program; changes, 12369
Milk marketing orders:
  Eastern Ohio-Western Pennsylvania, 25617
  Great Basin, 12848, 22798
  Louisville-Lexington-Evansville, 5852
  New England et al., 21556
  North Carolina, 11506, 25618
  South Carolina, 11506, 25618
  Southern Illinois-Eastern Missouri, 7904
  Southwest Plains, 5854
  Tampa Bay, 7718
  Upper Florida et al., 11599
  Upper Midwest, 8472, 23089
Nectarines grown in California, 11592
Olives grown in California, 737
Onions grown in—
  Idaho, 21555
  Oregon, 21555
  Texas, 437, 7717, 21041
Oranges (navel) grown in Arizona and California, 9453
Oranges (Valencia) grown in Arizona and California, 9453, 23938
Oranges, grapefruit, tangerines, and tangelos grown in Florida, 12367
Papayas grown in Hawaii, 22797
Peaches grown in—
  Colorado, 5852, 26452
  Georgia, 24094, 24096
Peanuts, domestically produced, 14096, 24097
Pears (winter) grown in Oregon, Washington, and California, 12368
Pears, plums, and peaches grown in California, 11592, 12663
Pistachio nuts, shelled; grade standards, 2383
Pork promotion, research, and consumer information, 11025
Potatoes (Irish) grown in—
  California, 14287
  Colorado, 299, 19631
  Oregon , 14287
  Southeastern states, 18909
  Washington, 9460, 25137
Poultry and rabbit products grading:
  Fees and charges increase, 3963
    Correction, 5118
Raisins produced from grapes grown in California, 13540, 23445
Spearmint oil produced in Far West, 12498
Tobacco inspection:
  Grower referendums, 11023
  Inspection and grading for import; fees and charges, 4615
Watermelon research and promotion plan, 6261

NOTICES

Beef promotion and research:
  Cattlemen's Beef Promotion and Research Board; certification and nomination, 8498
Committees; establishment, renewal, termination, etc.:
  Flue-Cured Tobacco Advisory Committee, 22825
Grants and cooperative agreements; availability, etc.:
  Federal-State marketing improvement program, 1686
Meetings:
  Cotton Marketing Advisory Committee, 8970
  Flue-Cured Tobacco Advisory Committee, 24134
  Perishable Agricultural Commodities Act Industry Advisory Committee, 335, 5486
  Tobacco Inspection Services National Advisory Committee, 23455
Tobacco inspection:
  Growers' referendum, 21764

Agricultural Research Service

NOTICES

Patent licenses, exclusive:
  AgriSense, 14330
  Amicale Industries, Inc., 12239
  Athens Research & Technology, Inc., 15255
  Embrex, Inc., 25143
  Sandoz Crop Protection Corp., 6298, 12239

Agricultural Stabilization and Conservation Service

RULES

Conservation reserve program, 19243
Federal claims collection; administrative offset, 1557

PROPOSED RULES

Conservation and environmental programs:
  Emergency conservation program, maximum cost-share percentages calculation clarification, etc., 11384
Farm marketing quotas, acreage allotments, and production adjustment:
  Tobacco, 25096

NOTICES

Feed grain donations:
  Navajo Indian Reservation, AZ, NM, and UT, 20811

Navajo Tribe Indian Reservation, AZ, NM, and UT, 10269
Standing Rock Sioux Tribe, ND and SD, 2119
Marketing quotas and acreage allotments:
Tobacco, 4460, 4461, 7750
Warehouses, licensed; list availability, 13580

Agriculture Department

See also Agricultural Marketing Service; Agricultural Research Service; Agricultural Stabilization and Conservation Service; Animal and Plant Health Inspection Service; Commodity Credit Corporation; Cooperative State Research Service; Economic Research Service; Farmers Home Administration; Federal Crop Insurance Corporation; Federal Grain Inspection Service; Food and Nutrition Service; Food Safety and Inspection Service; Foreign Agricultural Service; Forest Service; Human Nutrition Information Service; National Agricultural Statistics Service; Packers and Stockyards Administration; Rural Electrification Administration; Rural Telephone Bank; Soil Conservation Service

RULES

Acquisition regulations, 7333
Debt management:
Debt settlement policies and procedures; setoffs and withholdings of program payments; CFR Part removed, 18591
Drug-free workplace requirements; contracts or grants, 21681
Immigration and Nationality Act (Section 210A); replenishment agricultural workers:
Shortage number determination methodology, 106
Reporting and recordkeeping requirements, 14231
Lobbying restrictions, 6736
Organization, functions, and authority delegations:
Small Community and Rural Development, Assistant Under Secretary, 18097

PROPOSED RULES

Archaeological resources, protection; uniform regulations, 2848
Program Fraud Civil Remedies Act; implementation, 636
Regulatory agenda, 15908

NOTICES

Agency information collection activities under OMB review, 39, 1069, 1855, 2542, 3428, 4213, 6297, 7348, 8498, 9343, 10639, 11628, 12687, 13815, 14842, 17650, 18143, 19639, 20485, 21413, 23255, 23954, 25347, 26474
Agricultural commodities, overseas donations; types and quantities, 12239
Committees; establishment, renewal, termination, etc.:
Agricultural Biotechnology Research Advisory Committee, 2397
Burley Tobacco Advisory Committee, 13815, 14916
Cotton Marketing National Advisory Committee, 20485
Human Nutrition Scientific Counselors Board, 9151
Microbiological Criteria for Foods National Advisory Committee, 11628, 14842
National Arboretum Advisory Council, 24597
Scrapie Negotiated Rulemaking Advisory Committee, 6662
Grant and cooperative agreement awards:
Ohio State University, 19975
Prairie View A&M University, 5486
University of—
Illinois, 5487
Maryland, 5487
Immigration and Nationality Act (Section 210A); shortage number determination, 39
Import quotas and fees:
Meat import limitations; quarterly estimates, 335, 12875
Sugar—
Quota period and amount modification, 2255, 18011
Mediterranean and Oriental fruit fly; emergency declaration, 5485
Meetings:
Agriculture Biotechnology Research Advisory Committee, 2859, 6297, 11235, 22044
Human Nutrition Board of Scientific Counselors, 5640
Microbiological Criteria for Foods National Advisory Committee, 1069
National Plant Genetic Resources Board, 1855
Poultry flocks, salmonella enteritidis in; emergency declaration, 5485
Privacy Act:
Systems of records, 11628, 13357

Air Force Department

RULES

Claims and litigation:
Administrative claims on behalf of and against government for personal injury and property damage, 2809
Official records for admission into evidence; authentication; CFR Part removed, 18600
Records and other documentary material; copying, certifying, and searching; fee schedule, 20787
Release of information relating to criminal proceedings; CFR Part removed, 20787

PROPOSED RULES

Privacy Act; implementation, 21755
Public relations:
Command contractor performance assessment systems, 9733

NOTICES

Environmental statements; availability, etc.:
Base realignments and closures—
Bergstrom Air Force Base, TX, 4656
Eaker Air Force Base, AR, 4655
Eaker Air Force Base, AR, et al., 18743
Holloman Air Force Base, NM, 4656
Los Angeles Air Force Base, CA, 4655
Myrtle Beach Air Force Base, SC, 4655
Myrtle Beach Air Force Base, SC, et al., 18744
Pease Air Force Base, NH, 23468
Vandenberg Air Force Base, CA, 4656
Over-the-horizon backscatter central radar system, MN and SD; construction and operation, 1863
Scott Air Force Base, IL; joint use, 11044
Utah Test and Training Range; electronic combat capability program, 11044
Health care delivery; catchment area management demonstration projects, 3451
Meetings:
Air Force Academy Board of Visitors, 3996
Air University Board of Visitors, 1864
Community College Board of Visitors, 3248
Scientific Advisory Board, 56, 1076, 1248, 2403, 3082, 4464, 5652, 5880, 6817, 7021, 7361, 7526, 8976, 9350, 9746, 10091, 11044, 11244, 11994, 12707, 13821, 14102, 17657, 17658, 18929, 20295, 20391, 21642, 22828, 23583, 25863, 26741
Patent licenses, exclusive:
Flow Research, Inc., 4891
Privacy Act:
Systems of records, 21770

Alcohol, Drug Abuse, and Mental Health Administration

NOTICES

Committees; establishment, renewal, termination, etc.:
High Risk Youth Review Committee, 9954
Federal agency urine drug testing; certified laboratories meeting minimum standards, list, 485, 8896, 18177, 19666
Suspensions, 3107
Grants and cooperative agreements; availability, etc.:
Alcohol and other drug abuse; faculty development; clinical training, 4684
Community partnership program; drug abuse and alcohol abuse prevention demonstration program, 8539
Drug abuse treatment—
Disaster relief assistance, 9762
Improvement projects in target cities, 9764, 12910
Waiting list reduction program, 24316
HIV infection and AIDS; mental health aspects training, 3483
Illegal drug and alcohol abuse prevention; communications programs, 11258
Mental health services research demonstration projects (adults community support program), 4015, 13833
Model comprehensive treatment programs for critical populations, 10809
Model drug abuse treatment programs—
Correctional settings, 13960, 17501
Non-incarcerated criminal justice populations, 13966
State human resource development program, 2412
Meetings:
Substance abuse prevention technical assistance workshops, 3485, 12910
Meetings; advisory committees:
January, 1267
February, 1102, 3107, 5891
March, 5891
April, 12022
May, 12022, 13836, 17501, 18959
June, 13836, 18959
July, 26015
Organization, functions, and authority delegations. See entries under Public Health Service.

Alcohol, Tobacco and Firearms Bureau

RULES

Alcohol, tobacco, and other excise taxes:
Distilled spirits products; tax credit for wine or flavor content, 18058

Correction, 23634
Alcohol; viticultural area designations:
Arroyo Grande Valley, CA, 285
Mt. Veeder, CA, 5842
Alcoholic beverages:
Alcoholic Beverage Labeling Act of 1988; health warning statement, 5414
Distilled spirits plants—
Brandy and whisky treated with wood; label disclosure, 1061, 1768, 1912
Foreign nongeneric names of geographic significance used in designation of wines, 17960
Wine regulations; revision and recodification, 24974
Firearms:
Blasting agents, transportation and storage facilities; DOT-required placards, 21862
Fireworks industry; explosive materials, 3717

PROPOSED RULES

Alcohol, tobacco, and other excise taxes:
Machine guns, destructive devices, and other firearms; classification as collector's items; withdrawn, 18736
Alcohol, viticultural area designations:
Chalk Hill, CA, 20168
Mt. Harlan, CA, 22925
Alcoholic beverages:
Wine, distilled spirits, and malt beverages—Fill standards; withdrawn, 3980
Wine, fill standards; new 500 milliliter size, 12522
Regulatory agenda, 16585

NOTICES

Alcoholic beverages:
Display and retailer advertising specialties; dollar limitations, 4747
Commerce in explosives:
Explosive materials list, 1306
Firearms:
Federal firearms privileges restoration; list, 5939, 14549
Organization, functions, and authority delegations:
Associate Director (Compliance Operations) et al., 17526

Animal and Plant Health Inspection Service

RULES

Animal welfare:
Horses and other farm animals; terms; definitions, 12630
Exportation and importation of animals and animal products:
African horse sickness; horses from Portugal and Yemen Arab Republic, 7883, 21534
Cattle from Mexico, 12632
Commuted traveltime allowances, 2227, 11157
Harry S. Truman Animal Import Center—Embarkation quarantine facilities approval, 6358, 10030
Limited ports of entry—Fairbanks, AK, 19253
Hawaiian and territorial quarantine notices:
Mangoes; hot water dip treatments, 5433
Interstate transportation of animals and animal products (quarantine):
Brucellosis in cattle and bison—State and area classifications, 3200, 12163, 19054, 25081
Brucellosis in swine—State and area classifications, 419, 7882, 24860
Equine infectious anemia, 13504
Poultry affected by salmonella enteritidis, 5576, 11887, 12631, 18099
Pseudorabies, 19245
Swine identification, 11154
Correction, 15320
Overtime services relating to imports and exports:
Commuted traveltime allowances, 2221, 3564, 15213, 25297
Work at laboratories, border ports, sea ports, and airports; fee increase, 3197
Correction, 7289
Plant-related quarantine, domestic:
Gypsy moth, 711, 6726
Mediterranean fruit fly, 712, 3037, 6353, 9719, 19241, 21674, 22319, 22320
Plant-related quarantine, foreign:
Grapes from Australia, 25950
Plant-related quarantine, safeguard:
Untreated oranges, tangerines, and grapefruit from Mexico transiting U.S. to foreign countries, 23065

PROPOSED RULES

Animal welfare:
Horse protection—
Designated qualified persons (DQP); pre-show inspection guidelines for soring horses, 11385
Standards, 12202, 12667
Horses and other farm animals; humane care, 23748
Exportation and importation of animals and animal products:
Calves imported from Canada, 21042
Fresh, chilled, and frozen meat and milk and milk products, importation; rinderpest and foot-and-mouth disease, 18342
Horse quarantine facility standards; fees collection at animal quarantine facilities, 4849
Horses from countries affected with contagious equine metritis, 22338
Limited ports of entry—Fairbanks, AK, 3969
Ostriches and other ratites, 21879
Honeybees and honeybee semen from New Zealand, 3968, 7499
Interstate transportation of animals and animal products (quarantine):
Brucellosis in cattle and bison—Concentration immunoassay technology (CITE) test, 19268
Brucellosis in swine—Particle concentration fluorescence immunoassay (PCFIA) test, 12848
Plant-related quarantine, domestic:
Black stem rust, 11208
Citrus canker, 11209, 14037, 18342
Plant-related quarantine, foreign:
Grapes from Australia, 3965, 17530
Correction, 20023
Hot water dip treatments for mangoes from South America, Central America, and West Indies, 25313
Plant-related quarantine, safeguard:
Oranges, tangerines, and grapefruit from Sonora, 24093
Untreated oranges, tangerines, and grapefruit from Mexico transiting U.S. to foreign countries, 15232
Swine health protection:
Treated garbage, feeding, and licensing; State lists removal, 15236
Viruses, serums, toxins, etc.:
Autogenous biologics, 15233, 25669
Exempted biological products; shipment, 18345

NOTICES

Agency information collection activities under OMB review, 25143
Animal welfare lists:
Horse protection—
Certified designated qualified person (DQP) programs and licensed DQP's, 7348
Environmental statements; availability, etc.:
Animal damage control program, 24597
Genetically engineered bacteria; field test permits—
Clavibacter xyli subsp. cynodontis, 25144
Xanthomonas campestris pv. campestris, 11982
Genetically engineered plants; field test permits—
Cantaloupe and squash plants, 11979
Cotton, 19973, 19974, 21046, 24910, 24911, 25145, 25146
Potatoes, 11980, 21893, 22935
Soybeans, 2120, 22936, 24912
Tobacco, 14842, 25988
Tomatoes, 6809, 6810, 9151, 11981, 14443, 21894, 24913, 25147
Walnut trees, 9152
Medfly cooperative eradication program, 25681
Genetically engineered organisms for release into environment; permit applications, 2119, 4889, 5865, 9153, 14444, 19091, 21048, 25989
Horse protection; certified designated qualified person programs, 24914
Meetings:
Foreign Animal and Poultry Diseases Advisory Committee, 4889
National Poultry Improvement Plan General Conference Committee, 23572
Scrapie Negotiated Rulemaking Advisory Committee, 14843, 24914
Pseudorabies in swine; approved testing laboratories, 19286
Veterinary biological products; production and establishment licenses, 450, 5945, 6409, 8499, 15255, 21047, 25148

Antitrust Division

NOTICES

Competitive impact statements and proposed consent judgments:
Baker Hughes Inc., et al., 14874
E.I. du Pont de Nemours & Co. et al., 5905
Gillette Co. et al., 12567
North American Salt Co., 21266
National cooperative research notifications:
Advanced Television Research Consortium, 10707
American Telephone & Telegraph Co. et al., 23988
Arizona State University, 925, 14004
Bell Communications Research, Inc., 1882, 6324, 6325, 26791, 26792
Bell Communications Research, Inc., et al., 11067
CAD Framework Initiative, Inc., 925, 15295, 26792
Computer Aided Manufacturing-International, Inc., 4916
Cooperation for Open Systems International, 17680
C.R. Bard, Inc., et al., 15295
Ecolab Inc.-Iodophors Joint Venture, 1882

Halon Alternatives Research Corp., Inc., 8204
Industry Cooperative for Ozone Layer Protection, Inc., 14493
International Magnesium Development Corp., 11269
International Partners in Glass Research, 8612
Jewelry Manufacturers Project, 10012
Lonza Inc., 17681
Microelectronics & Computer Technology Corp., 8612, 13200, 19114
Microelectronics Center of North Carolina, 4918
NAHB Research Foundation, Inc., 13199
National Center for Manufacturing Sciences, Inc., 7045, 22964
National Food Laboratory, Inc., 4917
National Food Laboratory, Inc., et al., 19114
1990 Horizontal Well Gravel Pack Program, 12749
Omega Marine Services International, Inc., 1740
Open Software Foundation, Inc., 14493, 20861
OSI/Network Management Forum, 926, 7046, 15295, 21449
PDES Inc., 4918, 11067
Petroleum Environmental Research Forum, 12298, 14494, 18191, 21951
Portland Cement Association, 3497, 8204
Power Applications Research Center, 7046
Recording Industry Association of America, Inc., 22965
Sandvik Special Metals Corp., 4917
Semiconductor Research Corp., 12750, 23989
Software Productivity Consortium, 926
Southwest Research Institute, 1882, 11270, 14494, 20862
SQL Access Group, 12750
Sumitomo Chemical Co., Ltd., 6325
Surface Cleaning Technology Consortium, 11068
UNIX International, Inc., 9517, 20862
U.S. Export Council for Renewable Energy, 21952

Architectural and Transportation Barriers Compliance Board

RULES
Freedom of Information Act; implementation:
Uniform fee schedule and administrative guidelines, 2518
Organization, functions, and authority delegations, 12638

PROPOSED RULES
Regulatory agenda, 16810

NOTICES
Meetings, 1070, 7353, 18143, 26477

Arctic Research Commission

NOTICES
Meetings, 10088

Arms Control and Disarmament Agency

NOTICES
Meetings:
General Advisory Committee, 4463

Army Department

See also Engineers Corps

RULES
Freedom of Information Act; implementation, 10870
Litigation; policy and procedures, 10350
Military reservations and national cemeteries:
Private organizations on Army Department installations, 27104

NOTICES
Environmental statements; availability, etc.:
Armed Forces Recreation Center, Ft. DeRussy, Waikiki, HI, 1707
Base realignments and closures—
Fort Devens, MA, et al., 7769
Fort Dix, NJ, et al., 4657, 24610
Fort Huachuca, AZ, et al., 26478
Fort Ord, CA, et al., 5252
Fort Sheridan, WI, 20821
Cold weather training exercise BRIM FROST, AK, 3083
DeSoto National Forest, MS; Mississippi National Guard Training activities, 351
Fort Belvoir Engineer Proving Ground, VA, 9488
Johnston Atoll Chemical Agent Disposal System, 4218, 23128
Pueblo Depot Activity, CO; chemical munitions disposal facility, 21215
White Sands Missile Range, NM
Aerial Cable Test Capability (ACTC), construction and operation, 15262
Forward Area Air Defense (FAADS) testing, 6817
Health care delivery; catchment area management demonstration projects:
Child/adolescent mental health, 15263
Inventions, Government-owned; availability for licensing, 26479
Meetings:
Armed Forces Epidemiological Board, 13306
Armed Forces Institute of Pathology Scientific Advisory Board, 20509
Medical Research and Development Advisory Committee, 767
Military personal property claims symposium, 3762
Military personal property symposium, 11636, 20510
ROTC Affairs Advisory Panel, 2545, 13935
Science Board, 464, 3635, 3996, 4657, 5252, 5253, 6303, 7526, 8976, 9941, 10280, 11244, 12543, 13590, 13821, 18655, 19296, 20181, 20182, 21215, 22060, 23583, 25863, 25994, 25995
U.S. Military Academy, Board of Visitors, 3762, 20510
Memorandums of agreement:
Environmental Protection Agency; Clean Water Act section 404(b)(1) guidelines compliance; policy and procedures, 1726, 5510, 9210
Military traffic management:
Carrier participation in international through Government bill of lading program; rates solicitation, 10483
Carrier responsibility certificate revision, 768
Freight motor carrier qualification program, 7361
Freight rate acquisition programs; petroleum products movement by pipeline carrier; procedures modification, 1605
Household goods and unaccompanied baggage; through Government bill of lading program, 6415, 7021
International and domestic carrier evaluation reporting systems; standardization, 19643
International Government bill of lading program; annual performance bonds submission method and bond text; proposed changes, 8513
International household goods shipments; intermodel containers use feasibility, 8514
International through government bill of lading; one year rate cycle, 7769, 8515
Personal property carrier review board procedures, 9488
Personal property shipments; domestic and international visibility payment, 6416
Patent licenses, exclusive:
Army Electronics Technology and Devices Laboratory, 25864
Defense Research Technologies, Inc., 2545
Schodowski, S.S., 26478
Privacy Act:
Systems of records, 13935

Arts and Humanities, National Foundation

See National Foundation on the Arts and the Humanities

Barry M. Goldwater Scholarship and Excellence in Education Foundation

NOTICES
Meetings; Sunshine Act, 12989

Bicentennial of the United States Constitution Commission

See Commission on the Bicentennial of the United States Constitution

Blackstone River Valley National Heritage Corridor Commission

NOTICES
Meetings; Sunshine Act, 4304, 17529

Blind and Other Severely Handicapped, Committee for Purchase From

See Committee for Purchase From the Blind and Other Severely Handicapped

Bonneville Power Administration

NOTICES
Bonneville Acquisition Guide; availability, 18932
Contract rates:
Pacific Power & Light Co., 19297
Environmental statements; availability, etc.:
Eugene-Medford 500-kV Transmission Line et al., 21431
Resource programs, 14339
Ross Complex, WA, 17806
Floodplain and wetlands protection; environmental review determinations; availability, etc.:
East Fork Salmon River fish habitat improvement project, ID, 15269
Lake Roosevelt kokanee salmon facilities, OR 4467
Long term intertie access policy formula allocation experiment; extension, 13824
Pacific Northwest Electric Power Planning and Conservation Act:
Surplus energy sales; policy adoption proposal, 6420, 17485

Wholesale power rates:
Cost recovery adjustment clause, 11637

Catastrophic Nuclear Accidents, Presidential Commission

See Presidential Commission on Catastrophic Nuclear Accidents

Census Bureau

RULES

Foreign trade statistics; Shipper's Export Declarations; $2500 filing exemption, 21186

NOTICES

Census pretest (1992):
Finance, insurance, and real estate, 7751
Transportation, communications, and utilities, 7751
Meetings:
American Economic Association Advisory Committee et al., 11984
Population and housing, 1990 decennial census; technical operational plans for coverage-measurement and other adjustment-related activities; availability, 14451
Surveys, determinations, etc.:
Communication services; annual, 14845
Manufacturing area; annual, 14846
Motor freight transportation and warehousing, 890
Retail trade data; annual, 891
Single-establishment employers; geographic location and kind of business, 22826
Wholesale trade; annual, 1071
Voting age population for 1989; estimates, 5488

Centers for Disease Control

NOTICES

Airborne diesel exhaust particulates, sampling and analysis; NIOSH meeting, 23297
Certified coal mine dust personal sampling units; performance characterization testing; NIOSH meeting, 9771
Commercial portable mass-spectrometer or fourier transform infrared spectrometer for industrial hygiene applications evaluation; NIOSH meeting, 14863
Committees; establishment, renewal, termination, etc.:
Advisory Committee to Director, 5276
Cutting fluids, occupational exposure; NIOSH request for comments and secondary data, 20637
Cynomolgus, African green, and Rhesus monkeys; importation into United States; special permit requirement, 15210
Electronic performance monitoring, stress prevention strategies; protocol peer review; NIOSH meeting, 21248
Grants and cooperative agreements; availability, etc.:
Acquired Immunodeficiency Syndrome (AIDS)—
Education programs; written materials, pictorials, audiovisuals, etc.; content requirements, 10667, 23414
Surveillance evaluation and alternative surveillance methods development, 19995
Agricultural research, education, and disease and injury prevention centers, 26507
Blood lead measurement in childhood lead poisoning screening programs, 23298
Breast and cervical cancer prevention and control program, 20851
Cancer control projects for farm populations, 24643
Chlorinated aromatic compounds, etc.; evaluation and commercialization, 23298
Construction work; health and safety programs, 19105
Elevated blood lead levels; statewide surveillance, 14474
Epidemiological and ecological research studies of Lyme disease in New York State, 19790
Farm family health and hazard surveillance, 23982
Filoviruses, current or past infections in nonhuman primates; detection technology, 19327
Health promotion and disease prevention research and demonstration centers, 10669
Hispanic communities; chronic disease prevention and control program, 26262
Human immunodeficiency virus (HIV) infection; surveillance evaluation, 26509
Human immunodeficiency virus (HIV) prevention—
Education programs; written materials, pictorials, audiovisuals, etc.; content requirements, 10667, 23414
Hemophilia community; sexual and perinatal transmission, 25174
Information interchange and technical and financial assistance community-based projects, 13838
Minority community-based organizations, 9955, 12283
Public health conference support program, 4909
Surveillance evaluation and alternative surveillance methods development, 19995
Human T-lymphotropic virus (HTLV) types I and II antibodies; serological tests, 25708
Injury control research centers, etc., 13842
Injury prevention and control research projects, 13839
Listeria monocytogenes detection test development, 2556
Mammography quality assurance program, 25708
Occupational respiratory disease and musculoskeletal disorders; evaluation and rehabilitation, 26510
Occupational safety and health—
Agricultural health promotion systems, 25885
Education programs, 20638
Injury surveillance in agricultural workers, 25710
Model construction program, 19328
Work-related diseases and injuries; national prevention strategies, 19107
Preventive health services—
Sexually transmitted diseases and acquired immunodeficiency syndrome prevention/training centers, 7570
Public health conference support program, 4020
Refugees health programs, 12281
Sexually transmitted diseases research and demonstration projects, 17308, 19001
State and community-based childhood lead poisoning prevention program, 13844
State-based diabetes control program, 18027
Tuberculosis diagnostic tests based on polymerase chain reaction (PCR), 19789, 22101
Meetings:
Childhood Lead Poisoning Prevention Advisory Committee, 26512
Diabetes Translation and Community Control Programs Technical Advisory Committee, 10113
Emergency response planning; health aspects, 11263
Eosinophilia Myalgia Syndrome International Conference, 20529
HIV Infection Prevention Advisory Committee, 14476
Immunization Conference, 8195
Immunization Practices Advisory Committee, 1874, 20530
Injury Prevention and Control Advisory Committee, 5277
Injury Research Grant Review Committee, 1874, 20854
Mine Health Research Advisory Committee (NIOSH), 21439
NIOSH medical screening recommendations; scientific peer review, 11264
Nonhuman primates importation, 10288
Potassium iodide administration for thyroid gland protection in event of nuclear reactor mishap; scientific issues, 25373
Prevention Centers Grant Review Committee, 24158
Prevention of secondary disabilities in people with spinal injury, 4480
Reentry into areas contaminated or potentially contaminated by agents GA, GB, VX, mustard, or Lewisite, 3486
Scientific Counselors Board (NIOSH), 4480, 11654
Smoking and Health Interagency Committee, 11264, 12736
Tuberculosis Elimination Advisory Committee, 2701, 9954, 24934
Vessel sanitation program (water systems), 20855
Vital and Health Statistics National Committee, 175, 1617, 6319, 11654, 11655, 17821, 18668, 19997, 20530
Metal miners, U.S., 1959-1990; mortality study; NIOSH meeting, 26512
NIOSH/MSHA-certified chemical cartridge respirators; maximum use concentrations, 9506
Organization, functions, and authority delegations. See entries under Public Health Service.
Particulate sampler performance testing; NIOSH meeting, 7032
Pneumoconiosis; surface coal miners submitting examinations to NIOSH's coal workers x-ray surveillance program; study; NIOSH meeting, 26513
Pneumoconiosis x-ray interpretation using computed image modification; NIOSH meeting, 5277
Reducing grip forces; tool handle design ergonomic analysis; NIOSH meeting, 9221
Synthetic and natural mineral fibers, occupational exposure; NIOSH request for comments and secondary data, 5073, 11437
Toxic gas monitors for indoor and workplace air, evaluation; NIOSH meeting, 7032
Tractor-related fatalities prevention; research strategy development; NIOSH meeting, 18178
Work practices guide for manual lifting; NIOSH meeting, 14476

Child Support Enforcement Office

RULES

Audit and penalties:
State child support enforcement (IV-D) programs, 8465
Grants administration:
ADP equipment and services; conditions for Federal financial assistance, 4364
Program operation standards:
State and local IV-D agencies; child support enforcement cases; processing standards and timeframes, 25839

Children, National Commission

See National Commission on Children

Christopher Columbus Quincentenary Jubilee Commission

NOTICES

Meetings, 20291

Civil Rights Commission

RULES

Freedom of Information Act; implementation:
Uniform fee schedule and administrative guidelines, 9884
Nondiscrimination on basis of handicap in federally-conducted programs or activities, 5778
Correction, 10142

PROPOSED RULES

Regulatory agenda, 16814

NOTICES

Meetings; State advisory committees:
Alabama, 2542, 7354
Arizona, 23118
Arkansas, 5866
Colorado, 3756, 18145
Connecticut, 11239, 14450
Florida, 5866, 23257
Hawaii, 5866, 26716
Idaho, 20489
Indiana, 12243
Kansas, 12243
Louisiana, 17477
Maine, 23455
Massachusetts, 10088
Michigan, 11239
Missouri, 892
Montana, 20490
Nebraska, 893
Nevada, 3757, 12243
New Hampshire, 23118
New Mexico, 14099
New York, 2255
North Carolina, 2256
North Dakota, 21896
Oklahoma, 25991
Oregon, 19091
Pennsylvania, 893, 15257
Rhode Island, 14451
South Dakota, 20490
Tennessee, 14451, 20490, 20617
Texas, 14451
Utah, 3757, 12243
Washington, 19092
West Virginia, 5866
Wisconsin, 19092
Wyoming, 20174
Meetings; Sunshine Act, 6725, 12619, 19422, 22885, 24181

Coast Guard

RULES

Anchorage regulations:
California, 154
Texas, 11368
Appeal procedures and Coast Guard organization; correction, 21386
Commercial vessel personnel; chemical drug and alcohol testing:
Pre-employment, 634
Dangerous cargoes:
Bulk hazardous materials, 17275
Noxious liquid substances lists, 17268
Dangerous cargoes, etc.:
Pressure vessel type cargo tanks on barges; internal examination and hydrostatic testing intervals; correction, 696
Drawbridge operations:
Arkansas, 12820
California, 23202
Florida, 3948, 5599, 5845, 6638, 11587, 18875
Louisiana, 12819, 13522
Maine, 11181, 13275
Maryland, 4603
Massachusetts, 20263
Ohio, 10768
South Carolina, 17608, 24231
Texas, 2065
Virginia, 3054, 23434
Great Lakes pilotage, 17580
Correction, 19145
Inland navigation rules:
Lights, shapes, and distress signals; positioning and technical details, 3946
Marine engineering:
Automatic auxiliary boilers, 24234
Marine pollution financial responsibility and compensation:
Offshore oil production; barrel fee levy, 17267
Merchant marine officers and seamen:
Manning requirements—
Crewmember citizenship requirements waiver, 1210
Mobil offshore drilling units; licensing of officers and operators and manning of vessels, 14792
Offshore supply vessels in foreign ports; alternative reinspection provisions, 2522
Organization, functions, and authority delegations:
Fees charged for services, 23930
Passenger vessels, etc.:
Liquefied flammable gas as cooking fuels; carriage and use, 3957
Pollution:
Prevention of pollution from ships; garbage discharges records, waste management plans, and informational placards, 18578
Ports and waterways safety:
Apra Outer Harbor, GU; safety and security zones, 18724
Ashley River, SC; safety zone, 26685
Chesapeake Bay and tributaries, MD; regulated navigation area, 12348
Crystal River, Kings Bay, FL; safety zone, 17269, 20263–20265
Cumberland Sound, Kings Bay, GA; safety zone, 13904
Delaware River, PA; safety zone, 27
Dolan Family Fireworks Display; safety zone, 25829
Greenwich 350th Fireworks Celebration, CT; safety zone, 25830
Lake Superior, Keweenaw Point, MI; safety zone, 734
Los Angeles and Long Beach, CA; safety zones, 6638
Muskegon Lake, MI; safety zone, 25601
Navesink River, Red Bank, NJ; safety zone, 26437
New London Harbor, CT; Tenth Annual Groton-New London Harbor Fireworks; safety zone, 26199
Ohio River, KY; regulated navigation area, 23202
Ohio River, KY; safety zone, 13136, 17969, 23728, 23729, 24231
Rowayton, CT; safety zone, 25306
Safety and security zones, etc.; list of temporary rules, 1583, 13134
San Francisco Bay, CA; regulated navigation area, 1584
Saugatuck River; Westport P.A.L. Fireworks, CT; safety zone, 21382
Sodus Bay, NY; safety zone, 25829
Tampa, FL; safety zone, 2645
Regattas and marine parades:
American Diabetes Association Triathalon, 9725
Annapolis Fourth of July Fireworks Display, 25306
Blue Angels Airshow, 14417
Boston J-Class Regatta, 26684
British and Irish Festival, 11585
Cajun Offshore Grand Prix, 23201
Chesapeake Bay Bridge Swim Race, 9725
City Celebrates Fireworks Displays, 25305
City of Fort Lauderdale Whitbread Round the World Race, 18600
Cleveland Offshore Charity Classic, 21538
Fleur De Lis Regatta, 26433
Fourth of July Celebration Fireworks Display, 26437
Fourth of July Festival Fireworks Display, 26432
Fourth of July Fireworks Display, 22026
Fox 49 River Grand Prix, 17969
Friendship Festival Air Show, 21866
Governor's Cup/New Bern Sailing Race, 11586
Great Kennebec River Whatever Race, 25306
Harborfest, 20262
Independence Day Celebration, 24079
International Bay City River Roar, 17607
July Fourth Fireworks Display, 25303
Key West American Powerboat Association Offshore Challenge, 14418
Miller Genuine Draft Hydroplane Race, 21539
Miller-Nautica Powerboat Classic, 26435
National Flag Day Fireworks Display, 24078
Neches River Festivals, 17750
New Bern Power Boat, 19736
New Years Eve Fireworks Display, 153
Night in Venice Boat Parade, 26434
North/South Challenge at Virginia Beach, 19628
Philadelphia Freedom Festival, 26436
Race to Cock Island, 21865
Racine on the Lake, Lakefront Airshow, 21540
Rochester Offshore Challenge, 21866
SAFEBOAT 90 Demonstrations, 9120
Safety-at-Sea Seminar, 7711
Seattle Maritime Week Tugboat Races, 19881
Second Coast Guard District; annual marine events, 24229

Sheboygan Independence Day Celebration, 23200
South County Fireworks Display, 25304
St. Lucie River Blessing of Fleet, 12482
Ultra Can-Am Challenge, 26434
Venetian Night 5th Annual Lighted Boat Parade, 22025
Veteran's Appreciation Day Canoe and Raft Race(s), 19065
Waterside Beach Party, 11180
Wilhelm Offshore Classic, 21867
Tank vessels, etc.:
Cargo gear inspection and testing intervals, 21548
Marine vapor control systems, 25396
Uninspected vessels:
Fishing, fish processing, and fish tending vessels; emergency position indicating radio beacons, 14920

PROPOSED RULES
Anchorage regulations:
Guam, 5541
Louisiana, 13917
Lower Mississippi River, 1679
Maryland, 10787
Bridges:
General permit program; withdrawn, 7744
Dangerous cargoes:
Benzene, 2978
Military explosives; transportation by vessel; CFR Part removed, 20996
Drawbridge operations:
Connecticut, 25068
Florida, 3750, 4869, 4936, 12668, 21205, 21886, 25676, 26219, 26220
Georgia, 17645
Louisiana, 20805, 22822, 22823
Maryland, 20613
New York, 9145, 20477
South Carolina, 9466
Virginia, 8154
International Regulations for Preventing Collisions at Sea (72 COLREGS); amendments, 2539
Lifesaving equipment:
Launching equipment for liferafts; withdrawn, 18142
Merchant marine officers and seamen:
Training in use of automatic radar plotting aids (ARPA), 8155
Military personnel:
Whistleblower protection provisions, 25983
Ports and waterways safety:
Lake Washington, Puget Sound, and Montlake Cut/Union Bay, WA; safety zone, 19959
Lower Narragansett Bay, RI; safety zone, 23250, 24269
New York Harbor; vessel traffic service, 3704
Puget Sound, WA, and Columbia River, OR; navigation safety initiatives, 21044
Safety and security zones, etc.; list of temporary rules, 3984
Regattas and marine parades:
Blue Angels Airshow, 3235
Fox 49 River Grand Prix, 9465
Friendship Festival '90 Air Show, 5029
North/South Challenge at Virginia Beach, 11619
Second Coast Guard District; annual marine events, 14839
Sunfest West Coast Championships, 22036
Ultra Can-Am Challenge, 13916
Unlimited Hydroplane Race, 13808
Stability design and operational regulations for inspected vessels, 5120
Uninspected vessels:
Commercial fishing industry regulation; hearing, 24131
Commercial fishing industry regulations, 14924
Hearing, 24131
Emergency position indicating radio beacons, 14922

NOTICES
Aquatic resources trust fund, boat safety account; financial assistance availability, 2193
Committees; establishment, renewal, termination, etc.:
Commercial Fishing Industry Vessel Advisory Committee, 21819
National Boating Safety Advisory Council, 26802
National Offshore Safety Advisory Committee, 12771
Towing Safety Advisory Committee, 12771
Florida coast; areas to be avoided, 19418
International Regulations for Preventing Collisions at Sea (72 COLREGS):
Certificates of alternative compliance; list of resales, 20008
Loran-C Mid-Continent Expansion Project; transmitter station antenna position survey data, 20381
Meetings:
Chemical Transportation Advisory Committee, 2913, 12302, 19141
Florida coast; areas to be avoided, 5709
Houston/Galveston Navigation Safety Advisory Committee, 10568, 10569
Lower Mississippi River Waterway Safety Advisory Committee, 2913, 10136, 17345, 18045, 21476, 23340
National Boating Safety Advisory Council, 17345, 17346
National Offshore Safety Advisory Committee, 18213, 19145
Navigation Safety Advisory Council, 15094, 18055, 20023
New York Harbor Traffic Management Advisory Committee, 9818, 13883, 23500
Second Coast Guard District Industry Day program, 4933
Towing Safety Advisory Committee, 17853, 21476
Vessel tonnage use in U.S. laws and regulations; preliminary study results, 12438, 13878, 20381
Memorandums of understanding:
American Bureau of Shipping; plan review and inspection of vessels under construction and tonnage measurement of vessels; guidelines, 21135
Omega Radionavigation System coverage in South Pacific; validation study; report availability, 10863
Organization, functions, and authority delegations:
Marine Index Bureau; commercial fishing industry vessel casualty data compilation, 21477

Commerce Department

See also Census Bureau; Economic Development Administration; Export Administration Bureau; Foreign-Trade Zones Board; International Trade Administration; Minority Business Development Agency; National Institute of Standards and Technology; National Oceanic and Atmospheric Administration; National Technical Information Service; National Telecommunications and Information Administration; Patent and Trademark Office; Technology Administration; Travel and Tourism Administration

RULES
Drug-free workplace requirements; contracts or grants, 21681
Lobbying restrictions, 6736
Regional action planning commissions; CFR Chapter removed, 11360

PROPOSED RULES
Regulatory agenda, 15992

NOTICES
Advisory committees; report on closed meetings; availability, 18649
Agency information collection activities under OMB review, 653, 654, 1070, 1239, 1858, 2543, 3626, 3757, 3758, 6665, 8503, 9745, 10640, 10793, 11984, 12541, 14452, 14845, 14989, 17290, 17478, 17774, 18364, 18650, 19092, 19639, 20490, 20491, 21049, 21638, 21639, 22363, 22364, 22826, 24916, 25350, 25351, 25855, 26716–26720
Central and Eastern European countries; legal texts publication; availability, etc., 25992
Committees; establishment, renewal, termination, etc.:
Interagency Trade Data Advisory Committee, 5034
Decennial census of population and housing (1990); deficiencies resulting in population overcount or undercount guidelines, 9838
Meetings:
Minority Enterprise Development Advisory Council, 12541
National Trade Data Bank; technical details, 18145
National Trade Data Bank; establishment, 5034
Proposed guidelines, 2397
Organization, functions, and authority delegations:
Under Secretary for Technology et al., 2543

Commission for the Improvement of the Federal Crop Insurance Program

NOTICES
Meetings, 5048, 10482

Commission of Fine Arts

NOTICES
Grants and cooperative agreements; availability, etc.:
National Capital arts and cultural affairs program, 1603
Meetings, 2544, 8166, 10645, 20509, 21897, 26478
Organization, functions, and authority delegations:
Office relocation, 5491

Commission on Agricultural Workers

NOTICES
Hearings, 26246
Meetings, 12542

Commission on Interstate Child Support

NOTICES
Meetings, 24136

Commission on Minority Business Development

NOTICES
Meetings, 9349, 13927, 18150, 19770, 22058

Commission on Railroad Retirement Reform

NOTICES
Meetings, 2256, 6303, 10482, 14101, 20623, 25152

Commission on the Bicentennial of the United States Constitution

RULES
Drug-free workplace requirements; contracts or grants, 21681

NOTICES
Grants and cooperative agreements; availability, etc.:
Constitution bicentennial educational program, 9939

Committee for Purchase From the Blind and Other Severely Handicapped

NOTICES
Procurement list, 1990:
Additions and deletions, 53-55, 656, 1246, 1247, 1861, 1862, 2677, 3634, 4652, 4653, 5646, 6415, 7526, 8974, 8975, 9940, 10795, 10796, 11993, 11994, 12876, 12877, 13929, 13930, 14995, 14996, 17803, 17804, 18743, 19771, 19772, 20623, 20624, 21641, 21642, 22385, 22386, 23464, 23465, 24298, 24299, 25688, 26737, 26738

Committee for the Implementation of Textile Agreements

NOTICES
Bilateral agreement negotiations (1990), 165
Cotton, wool, and man-made textiles:
Bangladesh, 1076, 1603, 3448, 13928
Brazil, 1705, 11240, 12254, 23961
China, 21426
Costa Rica, 21073
Czechoslovakia, 18369, 20292
Dominican Republic, 7523, 12255, 20293
East Germany, 12255
Egypt, 1499
El Salvador, 18369
Fiji, 21214
Guatemala, 8166
Haiti, 3449
Hong Kong, 3632, 10279
India, 10645, 25859
Indonesia, 3450, 10090, 12542, 17293, 20179, 20894, 23577, 25355, 25860, 26246
Korea, 1706
Mauritius, 20621, 24917
Mexico, 18055, 20023, 26735
Pakistan, 3994, 12706
Panama, 5049
Poland, 1604, 12256, 20623
Singapore, 10646
Sri Lanka, 7524, 17294, 21074, 23782, 25861
Thailand, 5049, 5050, 15261, 19770, 20294, 24603, 24918
Trinidad and Tobago, 26735
Turkey, 12257, 12706, 15261, 24919, 26736
Union of Soviet Socialist Republics, 3633
United Arab Emirates, 5051, 18370, 21427, 23962, 26246
Uruguay, 25356
Yugoslavia, 5051
Export visa requirements; certification, waivers, etc.:
Bangladesh, 9156, 13928
Costa Rica, 21074
Guatemala, 3079, 7019
Hong Kong, 12256
India, 5876
Mexico, 15259, 18055, 22058
Pakistan, 13928
Romania, 21079
Sri Lanka, 25861
Taiwan, 10090
Turkey, 26737
Yugoslavia, 5053, 7525
Textile and apparel categories:
"Bolducs" (fabrics of warp without weft assembled with adhesive); visa and quota requirements exemption, 9349
Correlation with U.S. Harmonized Tariff Schedule, 7019, 10646
Cotton and man-made fiber insulated coveralls assembled in Mexico; export declaration requirement, 20622
Part-categories for cotton and man-made fiber textile products produced or manufactured in various countries; coverage, 128
Textile consultation; review of trade:
Brazil, 12401
Fiji, 11043
Mauritius, 11241
Nigeria, 11242
Philippines, 24604
Thailand, 2544, 5645, 7525, 12402, 14994, 24605
United Arab Emirates, 655, 5052, 14849
Visa waivers; issuing procedures modification, 23127

Commodity Credit Corporation

RULES
Conservation reserve program, 19243
Federal claims collection; administrative offset, 1557
Loan and purchase programs:
Grains and similarly handled commodities; loan collateral replacement, 7690
Grains, rice, dry edible beans, and seed; warehouse approval standards, 11571
Milk price support program, 2363, 4306
Peanuts; warehouse storage loans and handler operations, 1383, 1385
Tree assistance program, 199053

PROPOSED RULES
Export programs:
Export bonus programs, 17443
Loan and purchase programs:
Emergency livestock assistance, 7905
Targeted export assistance program:
Foreign market development, 17618

NOTICES
Loan and purchase programs:
Common program provisions for wheat, feed grains, cotton, and rice—
1990 crops, 21631
Feed grains price support and production adjustment and farmer-owned reserve programs—
1990 crops, 8500
Price support levels—
Cotton, extra long staple, 5033
Cotton, upland, 1495
Honey, 11415
Milk, 450
Pulled wool and mohair, 25347
Marketing quotas and acreage allotments:
Cotton, extra long staple—
Alabama et al., 21413
Targeted export assistance program, 8502

Commodity Futures Trading Commission

RULES
Contract market designation, leverage transaction merchant audits, and leverage commodity registration; application fees, 4993
Contract markets; trading cards and submission of trade records, 8127
Federal claims collection; salary offset, 5207
Foreign futures and options transactions:
French Commission des Operations de Bourse, 23902, 25862
London International Financial Futures Exchange, 7705
Singapore International Monetary Exchange Ltd., 26428
Sydney Futures Exchange, 14238
Toronto Futures Exchange, 10611
Registered futures associations and exchange rule enforcement and financial reviews; fee schedule, 19725
Registration:
Feedlot operators; guidelines, 3205
Self-regulatory organization automated systems; reporting and recordkeeping requirements, 17932
Self-regulatory organizations; disciplinary committees, arbitration panels, and governing boards; members with disciplinary histories prohibited, 7884

PROPOSED RULES
Broker associations; registration, 13545
Large order execution (LOX) procedures; restrictions eliminated , 26458
Practice and procedures:
Registered futures associations; disciplinary, membership denial, registration, and membership responsibility actions, 24254
Registered futures associations and exchange rule enforcement and financial reviews; fee schedule, 5023
Regulatory agenda, 17056
Trading standards:
Dual trading by floor brokers; restrictions, 1047, 13288

NOTICES
Agency information collection activities under OMB review, 19642, 25153
Committees; establishment, renewal, termination, etc.:
CFTC-State Cooperation Advisory Committee, 12257

Contract market proposals:
Chicago Board of Trade—
Corn, soybeans, and wheat, 22058, 23345
Three-month European Currency Unit (ECU) interest rate, 21427
Two-year Treasury note, 22386
Chicago Board of Trade et al.—
Outtrades and errors resolutions, 14336, 18800
Stock index; circuit breakers, 695
Chicago Mercantile Exchange—
Globex limitation of liability, 166, 13930
Large order execution ("LOX") procedure, 23127
Intermarket Clearing Corp.—
Options Clearing Corp.; cross-margining system, 25862
Twin Cities Board of Trade—
British pound/Deutsche mark cross currency, 7768
Deferred payment of option premiums for options traded on foreign exchanges; disclosure statement, 6815, 11719
Futures commission merchants:
Chicago Board of Trade et al.; financial and reporting requirements; revisions, 23578
Hybrid and related instruments, 13582
Meetings:
Agricultural Advisory Committee, 14338, 19295, 25153
Meetings; Sunshine Act, 2198, 3513, 6150, 6579, 7866, 11106, 11718, 12776, 15097, 18435, 19143, 20389, 21821, 23175, 23833, 24961, 25201
Post settlement session procedures for all futures and option contracts established by Rule 550 (Chicago Mercantile Exchange), 26739
Senior Executive Service:
Performance Review Board; membership, 19772

Community Services Office

NOTICES
Grants and cooperative agreements; availability, etc.:
Community food and nutrition program, 22260
Demonstration partnership program, 19590
Discretionary grants program, 10297
Emergency services and shelter AFDC transitional housing demonstration program, 13040
Jobs opportunities for low-income individuals program, 22286
Low income home energy assistance program clearinghouse, 9958
Training and technical assistance program (1990 FY), 24498
State median income estimates for four-person families (1991) FY, 13851

Comptroller of the Currency

RULES
Community Reinvestment Act:
Performance evaluations and CRA ratings; availability, 26624
Corporate activities; rules, policies, and procedures:
Directors and senior executive officers; changes, 7692
National banks:
Corporate activities—
Operating subsidiaries, equity capital changes, subordinated debt, and conversions, 996
Lending limits—
Loans to foreign governments, 854
Practice and procedure rules; administrative proceedings, 13010
Securities Exchange Act disclosure rules; technical amendments, 21009
PROPOSED RULES
Fiduciary powers of national banks and collective investment funds, 4184, 24581
Minimum security devices and procedures, reports of crimes and suspected crimes, and bank secrecy compliance, 14424
National banks and collective investment funds; fiduciary powers, 26210
Real estate appraisals; performance standards, 5808
Regulatory agenda, 16592

Conservation and Renewable Energy Office

RULES
Consumer products:
Energy conservation standards—
Air conditioners, heat pumps, refrigerators, etc.; correction, 996
State energy conservation program grant appeals procedures; low income persons weatherization assistance program; schools and hospitals and buildings owned by local government units and public institutions grant programs; and energy extension service program, 3000
New commercial and multi-family high rise residential buildings; voluntary performance standards:
Commercial water heater standby loss criteria—
Reasons for adoption, 3714
Reasons for adoption; supplement, 3714
Response to comments, 23842
PROPOSED RULES
Consumer products:
Energy conservation standards—
Fluorescent lamp ballasts; test procedures, 7719
Federal energy management and planning programs—
Life cycle cost methodology and procedures, 2590
NOTICES
Consumer product test procedures; waiver petitions:
Carrier Corp., 13182, 13607
DMO Industries, 4004
General Electric Appliances, 5653
Heil-Quaker Corp., 13184
Rheem Manufacturing Co., 3253
Consumer products; energy conservation program:
Residential energy sources; average unit costs, 9184
Grant and cooperative agreement awards:
District Cooling Engineering and Design Program, 26004
Grants and cooperative agreements; availability, etc.:
Discretionary financial assistance applications; objective merit review policy, 22063
Meetings:
National Energy Extension Service Advisory Board, 19300
Metals initiative research; steel, aluminum, copper, etc., 8184

Consumer Product Safety Commission

RULES
Poison prevention packaging:
Aspirin powders, unflavored; exemption, 13123
Effervescent acetaminophen preparations; exemption, 13125
Medroxyprogesterone acetate tablets; exemption, 13127
PROPOSED RULES
Federal claims collection; salary offset, 13805
Hazardous substances:
Choking hazards—
Balloons, 26077
Marbles, 26084
Small balls, 26080
Toys and other articles for children over 3 years; small parts presenting choking, aspiration, or ingestion hazards, 26082
Toys and small parts presenting choking, aspiration, or ingestion hazards; children's articles; withdrawn, 26076
Poison prevention packaging:
Household glue removers containing acetonitrile and home cold wave permanent neutralizers containing sodium bromate or potassium bromate; child-resistant packaging requirements, 1456
Correction, 2733
Medroxyprogesterone acetate tablets; exemption; withdrawn, 13157
Regulatory agenda, 17062
Regulatory Flexibility Act; review of existing rules, 3071
NOTICES
Agency information collection activities under OMB review, 3082, 5251, 5647, 12402, 15262
Consent order agreements:
Scotsman Group, Inc., 14851, 22387
Meetings:
Commission priorities; 1992 FY, 17294
Meetings; Sunshine Act, 390, 693, 1531, 2198, 3142, 3791, 5114, 7081, 10139, 11106, 11107, 12989, 14154, 17350, 18054, 19000, 19829, 20237, 21821, 21822, 23631, 24961, 25923
Privacy Act:
Systems of records, 17653, 17654
Settlement agreements:
Ames Department Stores, Inc., 2125
Buddha's Inc. et al., 9485
Caldor, Inc., 2126
Consumer Direct, Inc., 12258
Contempo Futons, 2128
Hedstrom Corp., 14850
Sun Tui, Ltd., et al., 2129

Cooperative State Research Service

RULES
Food and agricultural sciences national needs graduate fellowships grants program, 2214
NOTICES
Environmental statements; availability, etc.:
Transgenic fish research, 5752

Grants and cooperative agreements; availability, etc.:
Competitive research program, 1778, 17740
Food and agricultural sciences national needs graduate fellowships program, 5558
Small business innovation research program, 20252
Meetings:
Agricultural Research and Extension Users National Advisory Board, 1855, 11629, 25989
Committee of Nine, 9932
Cooperative Forestry Research Advisory Council, 13815
Science and Education Competitive Research Grants Office Advisory Committee, 2121

Copyright Office, Library of Congress

NOTICES

Cable compulsory license specialty stations; stations filing affidavits, list, 12575

Copyright Royalty Tribunal

PROPOSED RULES

Procedure rules:
Negotiated jukebox compulsory licenses determination, 18131

NOTICES

Cable royalty fees:
Distribution proceedings, 893, 5647, 8166, 11988, 14155
Syndicated exclusivity surcharge—
Adjustment proceedings, 893, 10280
Proposed elimination; and basic and 3.75% rate adjustments, 20294
Meetings; Sunshine Act, 693, 4305, 25391
Negotiated jukebox licenses; determination, 4218, 11428

Council on Environmental Quality

NOTICES

Endangered Species Act exemption; annual report availability, 13821

Customs Service

RULES

Countervailing and antidumping duties; drawback, 17597
Country of origin marking:
Imported textiles and textile products, 7303
Entry process:
Manufacturer/seller identification required at time of entry, 12342
Financial and accounting procedure:
Calculation of interest on overdue accounts and refunds—
Current IRS rates, 25093
Fines, penalties, and forfeitures:
Brokers; penalties assessment for violations, 10055
Foreign trade zones:
Unused parts status, 14966
Merchandise, classification and appraisement:
Planetaria; duty-free admission eligibility under Harmonized Tariff Schedule of U.S., 22894
Merchandise, special classes:
Cultural property convention; implementation; illicit imports and exports prohibited, etc., 1809
Import sanctions—
Peru; Sipan Archaelogical Region, 19029
UNESCO Convention on Cultural Property; signatories list update, 4995
Technical corrections, and reporting and recordkeeping requirements, 17596

PROPOSED RULES

Administrative rulings:
Garments composed in part of linings or interlinings of specialized fabrics or nonwoven insulating layers; classification, 10249
Air commerce:
Overflight exemptions applicants; fingerprinting; withdrawn, 18352
Private aircraft; required documents, 5225
Articles conditionally free, subject to a reduced rate, etc.:
Automotive vehicles and equipment, 24582
Country of origin marking:
Native American-style arts and crafts; design motifs, materials, or construction, 1837
Electronic entry filing; immediate delivery/entry and entry summary data; Automated Broker Interface, 2528
Correction, 11611
Merchandise entry:
Blanket release orders, 12385
Merchandise, special classes:
Import sanctions—
Toxic Substances Control Act; chemicals importation; certifications, 738, 2100
Organization and functions; field organization, ports of entry, etc.:
Honolulu, HI, 5857
Laredo, TX, 17633
Regulatory agenda, 16603
Trademarks, trade names, copyrights, mask works, and patents:
Copyrights; lawfully make copies and notification to copyright owners; withdrawn, 18353
Semiconductor chip products, protection enforcement; and patent surveys, 2386
Vessels in foreign and domestic trades:
Stevedoring equipment; transportation in vessels not using equipment, 21204

NOTICES

Commercial laboratory accreditations:
Bennett Testing Service, Inc., 23170
E.W. Saybolt & Co., Inc., 11715, 23170
Customhouse broker license cancellation, suspension, etc.:
Baldassano, Leonard J., 23502
D.A.T.E. International, Inc., 21298, 23502
Davis, Leonard H., 12984
Exim Customs Brokers, Inc., 26529
Kazangian, Albert, 9822, 20018
U.S. Brokers (BTV), Inc., 22136
Drawback revitalization study; briefing, 2278
IRS interest rate used in calculating interest on overdue accounts and refunds, 8633
Merchandise, classification and appraisement:
Pre-entry classification program, 24339
Public meetings, 20558
Merchandise, special classes:
"Stuffed" single board computers (motherboards), 11715
New bonds, refusal to accept:
Travelers Indemnity Co., 3787
New importer identification numbering system, 792
Penalties and forfeiture cases; statute of limitations; waiver, 3682
Petroleum products; approved public gauger:
Chamberlain & Associates, 12618
Intercoastal Inspection Co., 17711
Tariff rate quotas:
Tuna fish, 10344
Trade name recordation applications:
Comanche Land Imports, 5713

Defense Communications Agency

NOTICES

HF radios built to Federal Standard 1045 for counter-drug interoperability program; testing, 13938

Defense Contract Audit Agency

NOTICES

Privacy Act:
Systems of records, 6817

Defense Department

See also Air Force Department; Army Department; Defense Communications Agency; Defense Contract Audit Agency; Defense Intelligence Agency; Defense Logistics Agency; Defense Mapping Agency; Defense Nuclear Agency; Engineers Corps; Navy Department; Uniformed Services University of the Health Sciences

RULES

Acquisition regulations:
Miscellaneous amendments, 19070
Charters:
Defense Legal Services Agency, 2807
General Counsel, Defense Department, 2806
Civil rights:
Off-base housing; equal opportunity, 6248
Civilian health and medical program of uniformed services (CHAMPUS):
DRG-based payment system—
Secondary payment calculations for paid claims, 21863
Peer review organization (PRO) program; accommodation of voluntary discounts under provider reimbursement methods, 621
Technical amendments, 13265
Correction, 19145
Committee management program, 5002
Contracting:
Excess and surplus personal property; sales proceeds disposition, 13903
Contractors receiving contract awards ($10 million or more), 23
Drug-free workplace requirements; contracts or grants, 21681
Federal Acquisition Regulation (FAR):
Anti-lobbying, 3190, 13277
Correction, 4936
Drug-Free Workplace Act; implementation, 21706
Correction, 24092
Miscellaneous amendments, 3878, 25522
Correction, 30
Hospital inpatient care costs, reasonable; collection from third party payers, 21742
Lobbying restrictions, 6736
Military whistleblower protection, 4999
Organization, functions, and authority delegations:
Assistant Secretary of Defense (Force Management and Personnel), 5003
Drug Enforcement Policy and Support Coordinator, 5006
Personnel:
Security clearance; citizenship and residency requirements for naturalized U.S. citizens, 3223

Privacy Act; implementation, 25302
Public affairs activities; information principles, 11368
Records:
DOD newspapers and civilian enterprise publications; review and reporting system, 24557
Regular and reserve retired military members; management and mobilization, 9319
Veterans:
State approving agencies and post-Vietnam era veterans' educational assistance program, 12482

PROPOSED RULES
Acquisition regulations:
Advisory and assistance services contracts; master agreements, 19967
Correction, 21674
Agency products and technology commercial sales and technical data use; nonrecurring costs and royalty fees recovery, 1594
Carbon fiber manufactured from domestic-sourced polyacrylonitrile (PAN) precursor, 1593
Contractor liability for loss and/or damage, 13574
Customary flexible progress payments, 21758
Foreign acquisition, 962
Dollar threshold, 10637
Labor surplus area concerns; CFR Part removed, 10637
Correction, 12870
Labor surplus area set-asides, 14329
Small business and small disadvantaged business subcontracting plan, 13744, 17464
Archaeological resources, protection; uniform regulations, 2848
Civilian health and medical program of uniformed services (CHAMPUS):
Abortions, in-vitro fertilization, etc. (multiple updates and clarifications), 7006
Ambulance transfers between hospitals; inpatient cost-sharing, 21624
Cardiac rehabilitation, 15246
DRG-based payment system—
Outlier procedures, etc., 9921
Secondary payment calculations for paid claims, 3982
Drug benefits; appropriate level of care provisions, 23554
Penile implants, testicular prosthesis, and correction of sex gender confusion, 2116
Physician assistant services; coverage, 3234
Contracting:
National defense science and engineering graduate fellowship program, 10469
Federal Acquisition Regulation (FAR):
Acquisition planning—
Definition of contractor revised as used in relation to investigations and suspension and debarment proceedings, 18296
Agency protests submission and disposition, 990
Contracting; foreign selling costs allowable, 1554
Contractor per diem travel costs, 24068
Contractor qualifications; bids/offers, effect of debarment/suspension, 22284
Contractors; bankruptcy procedural guidance, 3794
Debarment, suspension, and ineligiblity, 416
Foreign acquisition; certification challenge to Buy American Act-Trade Agreements Act-balance of payments program certificate, 26342
Government credit cards, 26342
Government property transfer, 26344
Indefinite quantity and requirements contracts; streamlining use of options, 2356
Offers in English language/U.S. currency; submission, 24208
Production progress reports; dollar threshold increase, 3798
Regulatory agenda, 17030
Safety and occupational health provisions, 3174
Thresholds, 2358, 5344, 7870
Thresholds and clauses, 26343
Unit prices and fuels contracts integrity, 26600
Value engineering costs; allowability, 416
Hospital inpatient care costs, reasonable; collection from third party payers, 1473
Personnel:
DOD members, employees, and family members outside United States; court orders compliance, 26219
Privacy Act; implementation, 20168
Regulatory agenda, 16056

NOTICES
Agency information collection activities under OMB review, 166, 656, 1247, 1500, 2862, 3247, 3995, 3996, 4890, 5491, 5877, 6816, 7926, 8512, 9349, 9940, 11243, 14854, 18013, 18652, 21079, 21428, 23465, 23581, 24136, 24137, 24605, 26740
Civilian health and medical program of uniformed services (CHAMPUS):
Chiropractic care demonstration project, CO and WA, 18653
DRG-based payment system—
Capital and direct medical education payments; calculation method change, 23466
Revised weights, thresholds, and per diem rates, 9157
Committees; establishment, renewal, termination, etc.:
Academic Advisory Board to Superintendent, U.S. Naval Academy, et al., 13305
Army Civilian Executive Advisory Committee, 11243
Defense Information School Board of Visitors, 23582
Retirement Homes Advisory Board, 1605
Special Operations Policy Advisory Group, 1863
Comprehensive small business subcontracting plans, negotiation; test program, 13742
Courts-Martial Manual; amendments, 26740
Federal Acquisition Regulation (FAR):
1990 looseleaf edition, 19296
Agency information collection activities under OMB review, 57, 895, 1606, 3450, 3995, 5253, 5878, 5879, 6304, 7019, 7020, 13590–13592, 14338, 23982, 24610, 25356, 26247, 26248
Foreign assistance determinations:
Bolivia, 11995
Foreign operations:
Excess tactical wheeled vehicles; transfer to Ecuador, Mexico, Peru, Jamaica, and Columbia, 18150
Major defense systems list (1990 FY), 4653
Meetings:
Ada Board, 22390
Armed Forces Epidemiological Board, 767
Chlorofluorocarbons (CFCs) Advisory Committee, 25994
Defense Corporate Information Management Executive Level Group, 5252
Defense Language Institute Board of Visitors, 22390
Defense Manufacturing Board, 1707, 2257
Defense Policy Board Advisory Committee, 6038
Defense Systems Management College Board of Visitors, 13933
Dependents' Education Advisory Council, 10483
DIA Advisory Board, 55, 56, 7020, 8513, 8975, 13305, 13934, 14855, 19772, 21428, 23582, 24137
DIA Defense Intelligence College Board of Visitors, 14855
Education Benefits Board of Actuaries, 26741
Education of Handicapped Dependents National Advisory Panel, 5878, 17655
Electron Devices Advisory Group, 350, 5877, 7020, 11244, 17655, 21079, 21080, 23582, 25358
Military Personnel Testing Advisory Committee, 895, 18654, 24610
Retirement Benefits Board of Actuaries, 26741
Retirement Homes Advisory Board, 1605, 2863, 3451, 4890, 5491, 8975
Science Board, 13934, 18013, 19772, 23467, 25357
Science Board task forces, 350, 2862, 2863, 4891, 6038, 6303, 8513; 11995, 11996, 12403, 13934, 14855, 18013, 19772, 19773, 20624, 22060, 23467, 23582, 23583, 24610, 25357, 25994
Scientific Advisory Group, 6816
Software Master Plan; availability, 1499
Special Operations Policy Advisory Group, 9941
U.S. Court of Military Appeals Code Committee, 1248, 23465
Wage Committee, 56, 3082, 9158, 12259, 19773, 24137
Women in Services Advisory Committee, 657, 11429, 22060
National Defense Stockpile; strategic and critical materials, list, 25993
Privacy Act:
Systems of records, 17655, 18152, 20180, 21428, 21897, 22390, 23507, 23836
Procurement:
Commercial activities, performance; industry report and five year review schedule; 1989 FY (OMB A-76 implementation), 24139
Senior Executive Service:
Defense Contract Audit Agency Performance Review Boards; membership, 26247
Travel per diem rates, civilian personnel; changes, 9158

Defense Intelligence Agency

NOTICES
Privacy Act:
Systems of records, 23468

Defense Logistics Agency

NOTICES
Cooperative agreements; revised procedures, 4219, 5338

Environmental statements; availability, etc.:
Defense Contract Management Command formation, 20510
Senior Executive Service:
Performance Review Boards; membership, 25995

Defense Mapping Agency

NOTICES
Privacy Act:
Systems of records, 21773

Defense Nuclear Agency

NOTICES
Privacy Act:
Systems of records, 15265

Defense Nuclear Facilities Safety Board

NOTICES
Recommendations:
Energy Department high-priority defense nuclear facilities; design, construction, operation, and decommissioning standards, 9487, 18153
Hanford site, WA; single shell waste tanks; monitoring programs, 11994
Rocky Flats Plant, CO—
Criticality safety, 23584
Operational readiness review, 19644
Systematic evaluation program, 21429
Savannah River site, SC—
K, L, and P reactors restart, 7022, 9746
Reactor plant operators and supervisors; qualifications and training, 23965

Delaware River Basin Commission

NOTICES
Hearings, 464, 6417, 10482, 14456, 20182, 24920

Drug Enforcement Administration

RULES
Organization, functions, and authority delegations:
Deputy Assistant Administrator for Investigative Support, 1583, 20456
Schedules of controlled substances:
Excluded nonnarcotic products table, 12162
Exempt chemical preparations, 8914
Exempt prescription products table, 9113
N,N-Dimethylamphetamine, 3586, 9117

NOTICES
Schedules of controlled substances; production quotas:
Schedules I and II—
1990 proposed aggregate, 20862
Applications, hearings, determinations, etc.:
Abbott Laboratories, 19373
Absecon Pharmacy et al., 9029, 10347
Amador Pharmacy Discount, 3112
Applied Science Labs, 4724
Atwood Pharmacy, 9027
Autore, Guy M., M.D., 8204
Avakian, Edward V., Jr., Ph.D., 788
Baldwin, Marion A., M.D., 9031
Barclay, William A., M.D., 5303
Bell Apothecary, 18037
Broeckel, Philip G., M.D., 25899
Brown, William E., D.O., 17832
Butler Drug Store, 23597
Cambridge Isotope Lab, 4725
Carlson, Stanley D., D.D.S., 14494
Chan, Denis C., M.D., 8205
Ciba-Geigy Corp., 5699, 6491, 23598
Crummie, Robert G., M.D., 5303
Detrich, Robert E., D.D.S., 11270
Dickerson, Richard Rowland, M.D., 17681
Drug Mart, Inc., 25899
Dupont Pharmaceuticals, 12429
Eli Lilly Industries, Inc., 23143
Florida Mycology Research Center, 9226
Fredal Pharmacy, 11708
Galang, Luis L., M.D., 373
Ganes Chemicals, Inc., 9783
Gardner, Robert Edward, M.D., 17834
Gentile, Flavio D., M.D., 3113
Gold, Jacob, M.D., 4725
Hoffmann-La Roche, Inc., 6325, 12430
Hurd, Chester James, M.D., 4726
Janssen Inc., 7782, 23598
Johnson, George A., D.O., 3117
Johnson Matthey, Inc., 4728
Kasparian Pharmacy, 25900
Kin Siu Tam, M.D., 9783
Kissena Pharmacy, Inc., 8207
Knoll Pharmaceuticals, 9784, 23599
Lee-Silsby Drugs, 21449
Levin, Mortimer B., D.O., 8209
Lou's Pharmacy, Inc., 8210
Mallinckrodt Specialty Chemicals Co., 7783, 23143
Marty's Food and Drug Mart, 9028
Maxwell Pharmacy, 3118
McNeilab Inc., 9783
M.D. Pharmaceutical, Inc., 4728
Medicine Shoppe, 3118
Minn-Dak Growers Ltd., 4728, 23143
Monroe Drug, 7387
Nachman, Roy, M.D., 3118
NORAC Co., Inc., 6325, 12298, 19999
Noramco of Delaware Inc., 7783, 23599
Parameswaran, Ekambaram, M.D., 26029
Penick Corp., 7783, 9783, 23143, 23144
Philadelphia Seed Co., 23144
Pigg, William L., M.D., 3120
Radian Corp., 2709, 6325, 12298
Ralph J. Bertolino Pharmacy, 4729
Ramirez, Rodrigo I., M.D., 4250
Rose, Robert A., M.D., 3120
Rosenblatt, Arthur C., M.D., 25901
Sam's Bennett Road Drugs, Inc., et al., 5700
Schuller, Edwin A., D.O., 17834
Scott, Anderson T., M.D., 11271
Shah, Arunkumar J., M.D., 15025
Sigma Chemical Co., 6061
Smithkline Chemicals, 12299
Sperrazza, Charles V., M.D., 3121
Stepan Chemical Co., 12299, 19805
Sterling Drug, Inc., 20863
Syncates Associates, Inc., 19373
Toxi Lab, Inc., 7607, 19999
Ungar, James R., M.D., 18037
UPJOHN Co., 7387
Val's Pharmacy, 5700
Walker, Murray J., M.D., 5306
Welborn, Norman P., M.D., 11708
Western FHER Laboratories, Inc., 4731
Wexler, Raymond H., M.D., 8211
Williams, Neveille H., III, D.D.S., 4252
Wuchinich, Jane W., M.D., 7387

Economic Development Administration

RULES
Financial assistance general requirements:
Electric and gas facilities, 18594
Hazardous substances; Federal, State, and local environmental laws, 3400
Public works and development facilities program:
Area designations—
Special impact areas, 18593

NOTICES
Grants and cooperative agreements; availability, etc.:
Economic development assistance programs, 21486

Economic Regulatory Administration

NOTICES
Consent orders:
Kern Oil & Refining Co. et al., 19648, 25360
Remedial orders:
Martin, Robert J., et al., 7527

Economic Research Service

NOTICES
Meetings:
National Agricultural Cost of Production Standards Review Board, 1686, 25989

Education Department

RULES
Drug-free workplace requirements; contracts or grants, 21681
Educational research and improvement:
Mathematics and science education national program; reporting and recordkeeping requirements, 1584
Effective dates announcement, 26200
Elementary and secondary education:
Areas affected by Federal activities, etc.—
Assistance for local educational agencies impact aid programs, 17576
Federal, State, and local partnership for educational improvement program, 14810
Migrant education program, 22016
Reporting and recordkeeping requirements, 6981
Women's Educational Equity Act program; correction, 7711
Intergovernmental review of agency programs and activities, 21712
Lobbying restrictions, 6736
Postsecondary education:
Indirect contingent loan program; reporting and recordkeeping requirements, 10237
Language resource centers program, 2772
Pell grant program—
Expected family contribution, calculation; special conditions, 12784
Special education and rehabilitative services:
Handicapped education program—
Technology, educational media, and materials; reporting and recordkeeping requirements, 24891
Training personnel; State educational agencies and institutions of higher education, 194
Handicapped infants and toddlers; early intervention program; reporting and recordkeeping requirements, 25776

PROPOSED RULES
Drug-free schools and campuses, 17384
Regulatory agenda, 16084
Special education and rehabilitative services:
Handicapped children education program; assistance to States, 1217

State supported employment services program, 5132
Technology-related assistance for individuals with disabilities; demonstration and innovation projects of national significance, 14220

NOTICES

Agency information collection activities under OMB review, 657, 1606, 2257, 2403, 3248, 3996, 4891, 5652, 6304, 7527, 8167, 9489, 9941, 11044, 11636, 12404, 13822, 14856, 17481, 17805, 19645, 19977, 20822, 21430, 23129, 23130, 23470, 24139, 24922, 25689
Committees; establishment, renewal, termination, etc.:
Indian Nations at Risk Task Force, 6038
National Assessment Governing Board, 9163
Data acquisition activities approved prior to February 15, 1990; availability, 5054
Drug prevention program certification; submission date; and extension of time to adopt and implement program, deadline date, 17402
Grantback arrangements; award of funds:
California, 17658
Grants and cooperative agreements; availability, etc.:
Adult education for homeless program, 11430
Bilingual education fellowship program, 351
Centers for independent living program, 9942
Centers for international business education program, 3338
Christa McAuliffe fellowship program, 14107
College facilities loan program, 1076
Comprehensive school health education national program, 8880
Computer-based instruction program, 8881
Cooperative demonstration program (building trades), 24198
Developmental bilingual education program, 2678
Drug prevention programs in higher education, 5492, 25358, 25359
Approaches to accountability in prevention program, 1248
Institution-wide program, 1248
Drug-free schools and communities program, 14107
Educational personnel training, 3635
Educational partnerships program, 20078
Educational personnel training program, 5055
Educational research and development centers program, 8876, 18372
Emergency immigrant education program, 5653
Endowment challenge program, 7928
Even Start program, 2484
Handicapped children's early education program, etc., 4225
Handicapped education program—
Training personnel; State education agencies and institutions of higher education, 198, 7978
Handicapped education research program; infants, toddlers, children, and youth, 7434
Handicapped individuals, severely; vocational rehabilitation services, special project and demonstration program, 10385, 21080
Handicapped special studies program, 7970, 7975
Handicapped technology, educational media, and materials program (infants, toddlers, children, and youth), 23129
Homeless children and youth education program, 10188
Indian education program—
Educational personnel development, 8976, 9060
Formula grants, 7023, 13939
Indian vocational education program, 10908
Innovation in education program, 8880
Jacob K. Javits gifted and talented students education program, 9654
Language resource centers program, 19646
Mid-career teacher training program, 18516
National diffusion network program—
Developer demonstrator awards, 17484
National Institute on Disability and Rehabilitation Research—
Disabled individuals, technology-related assistance; demonstration and innovation projects of national significance program, 25785
Rehabilitation research and training center program, 10984
Rehabilitation research and training centers, 20566
National workplace literacy program, 14382
Native Hawaiian family-based education centers, 8515
Paul Douglas teacher scholarship program, 1248
Pell grant program—
Student aid report (1991-92), 18802
Zero Pell grant index charts, 25778
Zero student aid index charts, 12780
Pell grant program, etc.—
Financial reporting form; Federal data elements, 768
Need analysis systems, 21502, 24026
Perkins loan program, etc.—
Need analysis certification procedures, etc., 25782
Postsecondary education—
College work-study-community service learning program, 23471
Projects with industry program, 21506
Regional educational laboratory program, 21919
Rehabilitation long-term training program, 6677
Robert C. Byrd honors scholarship program, 9398
Ronald E. McNair post-baccalaureate achievement program, 19004
School, college, and university partnerships program, 13714
School construction in areas affected by Federal activities program, 14339
Schools and teaching improvement reform fund—
Family-school partnership program, 3248
Schools and teachers program; school-level projects, 3249
Secondary schools basic skills demonstration assistance program, 4465, 14158, 19646
Special programs staff and leadership personnel; training program, 15266
Star schools program, 10576
State student incentive grant program, 1249
State vocational rehabilitation unit in-service training program, 6677
Technology education demonstration program, 8881, 9630
Technology, educational media, and materials for handicapped program, 14808
Upward Bound program, 20254
Veterans education outreach program, 7023
Vocational education direct grant programs, 14182, 22392

Grants and cooperative agreements; availability, etc.:
Endowment challenge programs, 26249
Strengthening institutions, 26249

Meetings:
Accreditation and Institutional Eligibility National Advisory Committee, 5055
Education Indicators Special Study Panel, 4466, 22061
Education Intergovernmental Advisory Council, 13823
Education Statistics Advisory Council, 2131, 13939
Education Statistics National Center, 18153
Educational Research and Improvement National Advisory Council, 6678
Fund for Improvement and Reform of Schools and Teaching Board, 769, 18744
Hispanic education; public forums, 10281
Indian Education National Advisory Council, 4226, 10281, 14457
Indian Nations at Risk Task Force, 17805, 18800, 26741
International Education Programs National Advisory Board, 18658
National Assessment Governing Board, 351, 770, 2404, 2545, 2678, 6038, 10282, 11996, 14108, 14997, 17715, 18745, 21431, 23584, 25865, 25995
National Commission on Drug-Free Schools, 12543, 11431, 13824, 18930, 25359
Regional hearings, 4466, 6418
Postsecondary Education Improvement Fund National Board, 7365, 17296
Program and school improvement activities; implementation; regional meetings, 657
Rehabilitation Act of 1973; reauthorization, 5555
Student Financial Assistance Advisory Committee, 1250, 19647
Vocational Education National Council, 1710, 18658

National Assessment Governing Board; assessments in non-mandated subject areas, 23129

Nondiscrimination in federally-assisted programs; enforcement coordination agreements:
State and Justice Departments, 21217

Postsecondary education:
National defense and Perkins (national direct) student loan programs; directory of designated low income schools, 21919, 23507
Stafford loan, SLS, PLUS, or consolidation loan programs; special allowance, 1251

Privacy Act:
Systems of records, 578, 2131-2134, 8168, 10282

Rehabilitation Act of 1973; reauthorization, 5554

State educational agencies; revenue and expenditure reports and revisions (1989 FY) used in 1991 FY appropriated funds allocation calculations; data submission deadline, 9746

Employment and Training Administration

RULES

Comprehensive Employment and Training Act; CFR Parts removed, 12992

Disaster unemployment assistance program, 550

Job Training Partnership Act:
- Job Corps program under Title IV-B; implementation, 12992
  - Correction, 23634, 26682

Comprehensive Employment and Training Act; CFR Parts removed
- Correction, 23634

NOTICES

Adjustment assistance:
- A&T Dress, Inc., et al., 17838
- A-1 Bit & Tool Co. Service Center, 4733
- Abitibi-Price Corp. et al., 8613
- Ackerman Co. et al., 12960
- ACPC, Inc., et al., 5704
- Acron Corp. et al., 10013
- Admos Shoe Corp. et al., 9035
- Advance Transformer Co. et al., 24945
- AFG Industries, Inc., et al., 1884
- Aigner, Etienne, 23990
- Aileen, Inc., et al., 14006
- Alpine Petroleum, Inc., et al., 4733
- ALPS Coat et al., 21121
- American Carco, 8616
- American Electric et al., 23310
- American Flange & Manufacturing Co., Inc., et al., 18685
- American Shim Steel Co., 3285
- American Standard, Inc., 24946
- American Tree Co., Inc., et al., 25729
- Ampex Corp., 26032
- Any-Sew, Inc., et al., 12068
- A.O. Smith Automotive Products Co. et al., 3288
- A.O. Smith Electrical Products et al., 11069
- A.O. Smith-Electrical Motors Division et al., 19806
- Artech Energy et al., 6695
- AT&T, 9375, 11068
- AT&T et al., 26032
- AT&T, Inc., et al., 182
- AT&T Material Manufacturing Systems et al., 513
- Avtex Fibers, Inc., 2425
- AVX Tantalum Corp. et al., 18037
- Barnes Group-Associated Springs et al., 3671
- Besly Products Corp. et al., 23309
- Biltwell Co. et al., 21803
- Blackbourn, Inc., 25730
- Blackstone Corp., 19807, 21122
- Boise Cascade Corp., 12069
- BP Exploration, Inc., 4734, 6071
- BPS Industries, 1885
- Car-Mal Sportswear, Inc., 2711
- Chrysler Corp., 23311
- Circuline Fabrics, Inc., 2425, 8614
- C-K-C Well Servicing Inc. et al., 1290
- Cosmo Fashions, 1885
- Cricketeer Manufacturing Co., 25731
- Dana Engine Products et al., 13334
- David Shroyer Dress Co. et al., 20329
- DeBourgh Manufacturing Co. et al., 3286
- Deutz of America Corp. et al., 2711
- Duquesne Slag Products Co., 10515
- Dynasty Fashions, Inc., et al., 12069
- Eastland Woolen Mill, Inc., 21123
- End Devices, Inc., 18688
- Harvey Industries, Inc., 23990
- Hawkins Oil & Gas, Inc., 6696
- Health-Tex, Inc., 4734, 9375, 26033
- Heath Co. et al., 12961
- Herr & Miller Drilling Co., 6847
- Home Petroleum Corp., 18191
- Howell Industries, Inc., 21953
- Hy Grade Corp., 14007, 14366
- Johnson Controls, Inc., 25731
- Ka'u Agribusiness Co., Inc., 1290
- Keene Corp., 25731
- Kelsey-Hays Co. et al., 18686
- Lasercomb America, Inc., 1886
- Lincoln Lace & Braid Co., 17318
- L.P. #2, Inc., 23815
- Maas & Waldstein Co., 17319
- Mercury Marine et al., 9784
- Mettler Automation, 3671
- Monroe Auto Equipment Co., 14007
- Munsingwear, Inc., 21123, 21954
- M.V.D. T/A Olympic Jr. et al., 26034
- National Sea Products, Inc., et al., 23991
- Norbalt Rubber Corp., 17319
- North American Refractories Co., 21123
- North Coast Brass & Copper Co. et al., 21954
- Norwin Plating, Inc., et al., 17837
- Olin-Hunt Specialty Products, Inc., et al., 1291
- Operators Inc., 14007
- Parallel Petroleum Corp., 12071
- Performance Papers, Inc., 25732
- Peterson American Corp., 21956
- Picker International, 21123
- Picker International et al., 8615
- Reed & Barton Corp., 9376, 18688
- Republic Hose, 8617
- Robert B. Britton Oil Properties, 1885
- Robert Bruce, Inc., 10516
- S. Goldfeder, Inc., et al., 8617
- Schindler Elevator Corp., 4735
- Sensus Technologies, Inc., 2711
- Shell Offshore, Inc., et al., 13335
- Shield Industries, Inc., et al., 5086
- SKF Foundry et al., 21124
- Southern Triangle Oil Co., 15028
- Stanley Woolen Co., 12431
- Sunbeam Appliance Co., 14366
- Texaco U.S.A., 2712
- Top Line Fashions, Inc., 9036
- Unocal Pipeline Co., 19807, 21956
- Varo Quality Semiconductor, Inc., 12071
- Villa Fashions, 6697
- V.L. Modern Coat, Inc., 3668
- Wedge Wireline, Inc., 21804, 26793
- WI Forest Products, 23992
- Woods Petroleum Corp. et al., 8615
- Wrangler, Inc., 14366

Alien temporary employment labor certification process:
- Agriculture and logging; adverse effect wage rates and meal charges, 4030
- Multistate custom combine owner/operations; H-2A application procedures, 19680, 21804

Apprenticeship 2000 initiative:
- Work-based learning; training America's workers; report availability, 3710

Committees; establishment, renewal, termination, etc.:
- Achieving Necessary Skills Commission, 3672

Employment services:
- Program letters—
  - Targeted jobs tax credit program, 4735, 15028

Federal-State unemployment compensation program:
- Benefits quality control data; release procedures, 11112
- Extended benefit periods—
  - Alaska, 9376
  - Puerto Rico, 2712, 25732
  - Rhode Island, 15036
- State unemployment fund cash management program, 20404
- Unemployment insurance program letters—
  - Federal unemployment insurance law interpretation, 1886

Grant and cooperative agreement awards:
- Job Training Partnership Act—
  - Contact Center, 3672
  - International Association of Machinists-Center for Administering Rehabilitation and Employment Services, 12574
  - MDC, Inc., 22417
  - National Conference of Black Mayors et al., 11069

Grants and cooperative agreements; availability, etc.:
- Job Training Partnership Act—
  - Dislocated farmers, employees, family members, and ranchers; reemployment services and retraining, 14007
  - Mainstream, Inc., et al., 14008
  - National partnership and training demonstration, 18191
  - School to work transition demonstration projects, 13336
  - Work-based learning skill shortages in construction, 13336

Job Training Partnership Act:
- Indian and Native American and summer youth employment and training programs; allocations, etc., 6548, 9250, 12110, 25732
- Indian and Native American employment and training programs—
  - Grantee performance standards; methodology, 1522
- Job Corps program; designated target group participation; evaluation criterion, 19679
- Migrant and seasonal farmworker programs—
  - Grantee performance standards, 11116
  - State planning estimates and allocation formula, 7607
- Performance standards (1990 and 1991 PYs), 514
- Planning guidance and annual planning schedule; instructions for State plans submission under Titles II and III (1990 and 1991 PYs), 10516
- State allotments and summer youth programs (1990 PY and CY), 3497
- Targeted jobs tax credit program—
  - Lower living standard income level, 14008
- Title II-A program; annual status report, 517, 20330
- Titles II-A and III performance standards (1990-91 PY), 14012

Training and employment guidance letters—
Job opportunities and basic skills program, etc., 17839
Meetings:
Achieving Necessary Skills Commission, 17839
Job Training Partnership Act Native American Programs' Advisory Committee, 19680
Unemployment compensation:
Ex-servicemembers; remuneration schedule, 4032
Unemployment insurance State operations funding shortage (1990 FY), 3010
Wagner-Peyser Act funds:
Basic labor exchange activities; planning estimates and allotments; 1990 PY, 14018
Public employment service activities; preliminary planning estimates (1990 PY), 3497

Employment Policy, National Commission

See National Commission for Employment Policy

Employment Standards Administration

See also Wage and Hour Division

NOTICES
Meetings:
Child Labor Advisory Committee, 1293
Special Minimum Wages Advisory Committee, 5703
Minimum wages for Federal and federally-assisted construction; general wage determination decisions, 530, 1293, 1883, 2713, 3669, 4732, 5702, 6560, 7608, 9033, 10012, 10850, 12071, 12959, 14005, 15036, 17836, 18775, 19807, 20669, 21665, 22416, 23491, 24332, 25751, 26793

Energy Department

See also Bonneville Power Administration; Conservation and Renewable Energy Office; Economic Regulatory Administration; Energy Information Administration; Energy Research Office; Federal Energy Regulatory Commission; Hearings and Appeals Office, Energy Department; Southeastern Power Administration; Southwestern Power Administration; Western Area Power Administration

RULES
Acquisition regulations:
Management and operating contracts—
Personal services compensation and New Mexico gross receipts and compensating tax, 5461
Drug-free workplace requirements; contracts or grants, 21681
Financial assistance:
Discretionary financial assistance applications; objective merit review policy; review systems publication compliance date extended, 9109
Small business innovative research (SBIR) program; deviations, 21008
Import and export of natural gas; administrative procedures; correction, 14916, 18227
Lobbying restrictions, 6736

PROPOSED RULES
Acquisition regulations:
Profit making and fee bearing management and operating contractors; fee schedule, 2796, 21404
Contractor employee protection program; criteria and procedures, 9326
Hearings, 12668, 17453
Regulatory agenda, 16100
Restricted data; permits for access:
Uranium enrichment; atomic vapor laser isotope separation (U-AVLIS), 15237

NOTICES
Advisory committees; reports on closed meetings; availability, 19647
Atomic energy agreements; subsequent arrangements, 167, 465, 1721, 2546, 3083, 3454, 4226, 4227, 6818, 6819, 9747, 11244, 18157, 22399, 22829, 26743, 26744
Conflict of interest:
Contract awards; potential organizational conflict of interest, 25996
Divestiture requirements; supervisory employee waivers, 25997
Post-employment restriction waivers, 2863, 25360
Electricity export and import authorizations, permits, etc.:
Detroit Edison Co., 19652, 23976
Environmental restoration and waste management five-year plan:
Availability (1992–1996 FY), 26744
Site specific plans—
Chicago Operations Office, 3636
Environmental statements; availability, etc.:
Argonne National Laboratory, IL; 7-GeV advanced photon source; construction and operation, 7365, 20295
Feed Materials Production Center, OH, 20183, 26479
Lawrence Livermore National Laboratory, CA; laser isotope separation experiments with plutonium, 774, 3023
Los Alamos National Laboratory, NM; special nuclear materials research and development laboratory; construction and operation, 1251, 3455, 5056
New production reactor capacity; implementation plan, 3455
Puget Sound Power & Light Co.; electric transmission line crossing U.S. international border; construction and operation, 57, 8976
Rocky Flats Plant, CO, 11997, 20297
Plutonium recovery modification project, 24140, 26249
Supercompactor and repackaging facility and TRU waste shredder plutonium recovery modification project, 21919
Savannah River Plant, SC, 19773
Superconducting super collider, 23585
Uranium-atomic vapor laser isotope separation (U-AVLIS) production plant, 24611
Washington Water Power Co.; electric transmission facilities at U.S.- Canadian border; construction, connection, operation, and maintenance, 1501
Waste Isolation Pilot Plant, NM, 25689
Floodplain and wetlands protection; environmental review determinations; availability, etc.:
Grand Junction, CO; uranium mill tailings cleanup, 18153
Fossil energy Federal/State cooperative program; policies and procedures, 11050
Grant and cooperative agreement awards:
American Chemical Society, 23472
American Council for Energy Efficient Economy, 26742
BCR National Laboratory Corp., 12260
Buckman, Dr. William G., 25997
Butlin, Dunkin M., 24922
Claflin College, 7928, 15267
Coalition of Northeastern Governors, 25865
Compad, Inc., 26742
Consortium for Fossil Fuel Liquefaction Science, 12261
East-West Center, 11045
ELTECH Research Corp., 6305, 22398
Energy Education Services, Inc., 26743
Florida Solar Energy Center (FSEC), 15267
Fort Valley State College, 19775
Geothermal Resource Council, 15268
Hague International, 2546
Harvard College, 15268
Houston Community College System, 26250
Illinois Energy and Natural Resources Department, 21219
Kansas et al., 1606
Larimer & Van Liew Associates, 1253
Los Angeles Water and Power Department, 12878
Louisiana State University, 7367
Massachusetts Institute of Technology, 13656
National Academy of Sciences, 17484
National Geothermal Association, 18931
National Hispanic University, 26250
New Mexico State University, 352
North Carolina A&T State University, 22828
Occidental Oil Shale, Inc., 20297
Ohio State University, 26743
Ohio State University Research Foundation, 20823
Oleg Engineering, 25360
Oregon Institute of Technology Geo-Heat Center, 7367, 15268
Pickard Line-Up Boom Associates, 25692
Puraq Co., 23586
Selma University, 1721
Southern Co. Services, Inc., 12707
Stanford University, 24613
Tubular Ultrasound, 24613
University City Science Center, 7928
University of—
Arkansas, 19653, 19978, 25866
California, 19097
Colorado, 20188
Florida, 12405
Hawaii-Manoa, 13824
Kentucky Research Foundation, 10646
Maryland, 1253
Southwestern Louisiana, 7929
Texas at Austin, 6306
Utah, 19654, 19978
Wisconsin, 12261
Urban Energy & Transportation Corp., 1077
Washington State Ecology Department, 1500
Western Governors' Association, 20511
Yakima Indian Nation, 23586
Grants and cooperative agreements; availability, etc.:
Academic partnerships program, 14345
Clean coal technology program, 1502, 11643, 21228
Coal mild gasification; process development unit-scale development, 19296, 26250

Discretionary financial assistance applications; merit review and evaluation, 14109
Energy related training program; minority undergraduate training, 10801
Environmental restoration and waste management technologies; innovative and unique methods research and development, 17484
Idaho—
Teacher's skill enhancement program, 18015
University reactor sharing program, 18015
Minority economic impact objective merit review system; financial assistance applications, 20838
Research and development—
Advanced magnetic materials and production technologies, 22392
Electrolytic process for aluminum production, 22394
Electrolytic process for materials production, 22396
Meetings:
Evaluation of Epidemiologic Research Activities Secretarial Panel, 4466, 6305
International Energy Agency Industry Advisory Board, 5492, 9747, 20188, 21081
National Coal Council, 14463, 21228
National energy strategy development, 658, 2678, 3997
National energy strategy development; workshops, 23801
National Petroleum Council, 23586
Nuclear Facility Safety Advisory Committee, 895, 3998, 12262, 18931, 21777
Secretary of Energy Advisory Board, 14457, 24140
United States Alternative Fuels Council, 17485, 23472
National energy strategy development; interim report, 12260
National Environmental Policy Act; implementation, 13064
Natural gas exportation and importation:
Amerigas International Corp., 1867
ANR Pipeline Co., 25693
Boston Gas Co., 3641, 17299, 18055, 26744
Brooklyn Interstate Natural Gas Corp., 21435
Brooklyn Union Gas Co. et al., 1721
Carson Water Co., 5064
Cherhill Resources Inc., 17813, 26745
Chevron Natural Gas Services, Inc., 4899
Coastal Gas Marketing Co., 20833
Consumers Power Co. et al., 7368, 13829
Development Associates, Inc., 17814
Dome Petroleum Corp., 4676
Dynasty Gas Marketing, Inc., 1722, 7772
Empire Natural Gas Corp., 11644, 24148
Energy Marketing Exchange, Inc., 12708
Enjet Natural Gas Inc., 11645, 24618
Falcon Seaboard Gas Co., 3255, 4476, 21436
First Energy Associates, a Limited Partnership, 4899
Goetz Energy Corp., 2258
Granite State Gas Transmission, Inc., 25694
Great Lakes Gas Transmission Co., 18372
Great Lakes Gas Transmission Co. et al., 6820
IGI Resources, Inc., 26484
Indeck Energy Services of Corinth, Inc., 18661
Indeck Energy Services of Ilion, Inc., 18664
Kamine/Besicorp Carthage L.P., 12412
Kamine/Besicorp South Glens Falls L.P., 4676
Kimball Energy Corp., 12412, 18160, 23587, 26745
LEDCO Inc., 14998, 22399
Libra Marketing, Inc., 1867
Long Island Cogeneration Limited Partnership, 1723, 18666
Louis Dreyfus Energy Corp., 4227
Midland Cogeneration Venture Limited Partnership, 5064, 21775
Midland Cogeneration Venture Limited Partnership et al., 15283
Mobil Natural Gas Inc., 1505, 6678
New England Power Co., 14999, 19782
Northwest Natural Gas Co., 6306, 21436, 25695
Northwest Pipeline Corp., 5064
Orchard Gas Corp., 13306
Pacfic Gas Transmission Co., 9747
Pan National Gas Sales, Inc., 12548, 13883
Pancontinental Oil Ltd., 25696
Pawtucket Power Associates Limited Partnership, 12415
Poco Petroleum, Inc., 2549, 5065
Project Orange Associates, L.P., 2137
Rochester Gas & Electric Co., 10662
Rochester Gas & Electric Corp., 7772
Salmon Resources Ltd., 1725, 21774
Semco Energy Services, Inc., 14346, 26255
Sierra Pacific Power Co., 1725
Southeastern Michigan Gas Co., 4228
Texas Eastern Transmission Corp. et al., 5065
Transco Energy Marketing Co., 10663, 17815
TXG Gas Marketing Co., 12413, 26255
Unicorp Energy, Inc., 3257, 10282
Union Gas Ltd., 20834, 23283
Vermont Gas Systems, Inc., 3095, 5065, 6418, 24148
Victoria Gas Corp., 24304
Westar Marketing Co., 3456
Westcoast Resources, Inc., 352, 5502, 8518
Western Gas Processors, Ltd., 3096
Williams Gas Marketing Co., 14347, 23132
Yuma Gas Corp., 2679, 14463
Nuclear waste management:
Civilian radioactive waste management—Payments-equal-to-taxes provisions; interpretation and procedures, 8180
Off-limits area designations:
Knolls Atomic Power Laboratory—Niskayuna, NY, 25697
Windsor, CT, 25697
Patent licenses, exclusive:
Battelle Memorial Institute, 1867, 3685
Loewenthal, John R., 9489
Powerplant and industrial fuel use; new electric powerplant coal capability; compliance certifications:
Darthmouth Power Associates Limited Partnership, 10284
Doswell Limited Partnership et al., 20835
Indeck Energy Services of Ilion, Inc., et al., 1610
KES Kingsburg, L.P., 1725
Mayflower Energy Partners, L.P., 14110
Newark Bay Cogeneration Partnership, L.P., 22944
Power Authority of State of New York et al., 21776
Richmond Power Enterprise, L.P., et al., 11053
Saranac Energy Co., Inc., et al., 15285
Selkirk Cogen Partners, L.P., et al., 2680
West Lynn Cogeneration et al., 25364
Procurement:
Commercial activities performance (OMB Circular A-76); inventory, 8169
Radiological conditions, certification:
Illinois, 20512
New Jersey, 23132
New York, 23587
Recommendations:
Defense Nuclear Facilities Safety Board; DOE high priority defense nuclear facilities, designs, constructions, operations and decommissioning standards, 17806
Agency response, 23783
Hanford site WA; single shell waste tanks; monitoring programs; agency's response to Defense Nuclear Facilities Safety Board's recommendations, 21219, 24299
Rocky Flats Plant, CO—
Operational readiness review; agency's response to Defense Nuclear Facilities Safety Board's recommendation, 25866
Systematic evaluation program; agency's response to Defense Nuclear Facilities Safety Board's recommendation, 25154
Savannah River site, SC; K, L, and P reactors restart, 13939

Energy Information Administration

NOTICES

Agency information collection activities under OMB review, 1253-1256, 3762, 3998, 5097, 11046, 11431, 13308, 17807, 21777, 21778, 22945, 23131
Forms; availability, etc.:
Annual nonutility power producer report, 22062
Coordinated regional bulk power supply program report, 13825
Financial reporting system, 11046
Natural gas program package; forms revisions and extension, 14458
Nuclear fuel data, 22061
Petroleum marketing program survey, 23965
Residential transportation energy consumption survey, 5057
Steam-electric plant operation and design report, 21220
Uranium industry annual survey, 25998
Meetings:
American Statistical Association Committee on Energy Statistics, 7929
Reporting and recordkeeping requirements, 5058, 19098

Energy Research Office

RULES

Special research grants program, 10035

NOTICES

Grants and cooperative agreements; availability, etc.:
Merit review system; procedures, 19315
Pre-freshman enrichment program (PREP), 25361

Special research program—
Atmospheric radiation measurement program, 6819
Health effects research, 10486
Nuclear engineering and applied nuclear science, 2137
X-ray lithography, 5254, 13309
Meetings:
DOE/NSF Nuclear Science Advisory Committee, 10487, 19978
Energy Research Advisory Board, 2258, 2690
Fusion Policy Advisory Committee, 8185, 10105, 19315, 23131
High Energy Physics Advisory Panel, 13648, 13943, 24618

Engineers Corps

RULES
Danger zones and restricted areas:
Alameda Naval Air Station, CA, 3055
Behm Canal near Ketchikan, AK, 2586, 10237
Cooper River and tributaries, Charleston, SC, 3591
Naval supply center pier, CA, 27102
Flood control:
Engineering and design; storage allocated for control and navigation, 21508
Historic properties protection procedures; Army Department permits processing, 27000

PROPOSED RULES
Danger zones and restricted areas:
Chesapeake Bay off Fort Monroe et al., VA, 24115
New York Harbor, NY, 21206
Pacific Ocean, San Clemente Island, CA, 10253
Navigation regulations:
Waterborne commerce statistics; reporting requirements consolidation, 13448

NOTICES
Environmental statements; availability, etc.:
Arts Park LA, Sepulveda Flood Control Basin, CA, 21216
Circumferential Highway Project, NH, 21216
Curwensville Lake, Clearfield County, PA, 4464
Lakeside, OR, 19644
Lower Santa Cruz River Flood Control Study, AZ, 22060
Mississippi River and tributaries, Yazoo River Basin, MS, 12404
Monterey Bay, CA, 12543
Oakland Inner Harbor, CA, 23963
Palm Beach County, FL, 2257, 7021, 13306
Raystown Lake, Huntingdon County, PA, 23962
Sacramento River, CA, 3453
Savannah Harbor Deepening Project, GA and SC, 10484
Sepulveda Flood Control Basin, CA, 13821
St. Charles Parish, LA, 18151
Upper Steele Bayou Project, MS, 12403
Vancouver, WA, 768
Wilma Habitat Management Unit, Clarkston, WA, 23782
Grants and cooperative agreements; availability, etc.:
Construction productivity advancement research program, 1708
Meetings:
Coastal Engineering Research Board, 6817, 15264
Environmental Advisory Board, 15265, 18013
Federal manual for identifying and delineating jurisdictional wetlands, 14997, 24138
Inland Waterways Users Board, 7022, 25358, 25864
Recreation study regional workshops, 8167

Environmental Protection Agency

RULES
Acquisition regulations:
Administrative changes, 24578
Offerors; general financial and organizational information and purchasing system information; submission requirements; correction, 13535
Unauthorized commitments ratification, 18340
Air pollutants, hazardous; national emission standards:
Benzene emissions from chemical manufacturing process vents, industrial solvent use, etc., 8292
Correction, 12444, 18330
Benzene emissions from maleic anhydride plants, ethylbenzene/styrene plants, etc.; correction, 14037
Phosphogypsum; limited reconsideration and compliance waiver determination, 13480
Radionuclides, 10455
Correction, 78
Test methods; methods 108B and 108C addition, 22026
Air pollution control; new motor vehicles and engines:
Emission certification procedures, 7178
Emission control system performance warranty and voluntary aftermarket part certification program; correction, 25836
Air pollution; standards of performance for new stationary sources:
Dry molecular weight and emission rate correction factor or excess air; gas analysis, 5211
Correction, 18876
Nitrogen oxide emissions determination; ion chromatographic method, 21752
Phosphate rock plants, 11338
Volatile organic compound (VOC) emissions—
Synthetic organic chemical manufacturing industry air oxidation processes, 26912
Synthetic organic chemical manufacturing industry distillation operations, 26931
Volatile organic compounds (VOC) emissions—
Process equipment (valves, flanges, and connections, etc.); test methods, 25602
Air programs:
Stratospheric ozone protection—
Chlorofluorocarbons and halons; production and consumption, 5007, 24490, 25812
Air programs; approval and promulgation; State plans for designated facilities and pollutants:
Ohio, 19883
Air programs; fuel and fuel additives:
Gasoline and alcohol blends sold in calendar years 1989 and beyond; volatility regulations, 25833
Gasoline and alcohol blends volatility, 23658
Air programs; State authority delegations:
Florida, 23077
Missouri, 28
New Mexico, 5990
Puerto Rico, 19882
Air quality implementation plans:
Preparation, adoption, and submittal—
Methods for measurement of PM10 emissions from stationary sources, 24687
PM10 emissions from stationary sources; measurement methods, 14246
State implementation plan completeness review, 5824
Air quality implementation plans; approval and promulgation; various States:
Alabama, 2234, 3594, 5846, 10062, 17433
Arizona, 17435, 18106
California, 9976, 9878, 22334, 25832
Colorado, 9122
Connecticut, 9121, 9442
Delaware, 2066, 3401, 26689
Florida, 3403, 12822
Hawaii, 18108
Illinois, 14419, 20265, 21750, 22334, 26814
Indiana, 18604, 23931
Iowa, 26690
Kansas, 1420
Kentucky, 3593, 4169, 20268, 23547
Louisiana, 1023, 3595, 21546
Maine, 20601, 24060
Maryland, 12823, 20269
Massachusetts, 5447, 5986, 14831
Michigan, 9726, 17751, 19065
Minnesota, 21021
Missouri, 735, 7712
Montana, 19262, 22332
Nevada, 18110
New Hampshire, 7713
New Jersey, 26687
New Mexico, 22784
North Carolina, 1419, 9125, 23735
Ohio, 11370, 14972, 17752, 19881, 24080
Oklahoma, 23730, 26686
Pennsylvania, 10061, 20267
Tennessee, 5985, 18725, 19066, 20272
Texas, 6253, 13904, 21546
Utah, 24060
West Virginia, 21751
Wisconsin, 3402, 11183, 12827
Air quality planning purposes; designation of areas:
Alabama, 13906
Florida, 3403
Kansas, 1420
Kentucky, 4169, 14092
North Dakota, 23932
Tennessee, 5599
Civil penalties administrative assessment and permits revocation or suspension; consolidated practice rules:
Clean Water Act; Class II civil penalties, 23838
Drinking water:
National primary drinking water regulations—
Total coliforms, 25064
Drug-free workplace requirements; contracts or grants, 21681
Grants, State and local assistance:
Comprehensive construction grant regulation; revision, 27092
State water pollution control revolving fund capitalization program; implementation, 10176
Superfund cooperative agreements and State contracts for response actions, 22994

Correction, 24343
Hazardous waste:
Codification rule (statutory provision) and underground storage tanks, etc.; correction, 19262
Identification and listing—
1,1-Dimethylhydrazine production wastes, 18496
Chlorinated aliphatichydrocarbons production wastes; correction, 18726
Exclusions, 2322, 11188, 18876, 23634
Reportable quantity adjustment, 5340
Toxicity characteristics, 11798, 26986
Land disposal restrictions—
First third waste, 23935
Response to court remand, 6640
Third third wastes, 22520
Solid waste evaluation, physical/chemical methods; testing methods; correction, 8948
State underground storage tank program approvals—
Mississippi, 23549
Treatment, storage, and disposal facilities—
Definitions, post-closure care, and financial responsibility; correction, 25976
Volatile organics control air emission standards; process vents and equipment leaks, 25454
Underground storage tanks—
Petroleum; financial responsibility requirements, 18566
Technical requirements, 17753, 23737
Hazardous waste program authorizations:
Arkansas, 11192
Delaware, 14280
Idaho, 11015
Illinois, 7320
Kansas, 17273
Kentucky, 5600
Maryland, 14280
Michigan, 18112
Minnesota, 9880, 24232
New Mexico, 4604
New York, 7896
North Dakota, 25836
Ohio, 9880
Oklahoma, 14280
Oregon, 11909
Rhode Island, 9128
South Carolina, 22916
Texas, 7318, 21383
Wisconsin, 9127, 11910
Lobbying restrictions, 6736
Pesticide programs:
Pesticide regulations update; technical amendments, 21200
Petition processing fees increase, 5217
Pesticides; tolerances in food, animal feeds, and raw agricultural commodities:
2-[1-(Ethoxyimino)butyl]-5-[2-(ethylthio)propyl]-3-hydroxy-2-cyclohexene-1-one (sethoxydim), etc., 6639, 17437
3-(3,5-Dichlorophenyl)-5-ethenyl-5-methyl-2,4-oxazolidinedione, 24081
Aluminum tris (O-ethylphosphonate), 2377, 12483
(Alpha RS,2R)-fluvalinate[(RS-alpha-cyano-3-phenoxybenzyl(R)-2-(2-chloro-4-(trifluoromethyl) anilino)-3-methylbutanoate), 14421
Chlorpyrifos, 24081
Clofentezine, 26438
Daminozide (trade names Alar and Kylar), 10218
Definitions and interpretations, etc.—
Alfalfa, 24085
Tomatoes, 11372
Esfenvalerate, 26440
Ethyl 3-methyl-4-(mehtylthio)phenyl (1-methylethyl) phosporamidate, 6254
Fluazifop-butyl, 1585, 9444
Glyphosate, 10459
Imazethapyr, 10458
Iprodione, 2833
Isomate-M (pheromone dispensers), 23934
Lactofen, 24084
Metalaxyl, 14832
Methidathion, 2376, 24082
Methomyl, 5219
Metolachlor, 4174
Metsulfuron methyl, 10456
N,N-Dimethylpiperidinium chloride; CFR correction, 1423
O,O-Dimethyl S-[(4-oxo-1,2,3-benzotriazin-3(4H)-yl)methyl]phosphorodithioate, 2379
Oryzalin, 8142
Paraquat, 6255, 24083
Pirimiphos-Methyl, 23736
Primisulfuron-methyl, 21547
Pseudomonas fluorescens EG-1053, 26203
Technical amendments, 26439
Superfund program:
Emergency planning and community right-to-know; address change for information submission, 420
Correction, 19264
Extremely hazardous substances, listing; community right-to-know, 5544
Hazardous substances—
Federal real property, sale or transfer; activity reporting, 14208
National oil and hazardous substances contingency plan—
National priorities list update, 6154, 9688, 22030
Revisions, 8666
Reportable quantity adjustments—
1,1-Dimethylhydrazine production wastes, 18496
Toxic chemical release reporting; community right-to-know—
Aluminum oxide, 5220
Toxic substances:
Polychlorinated biphenyls (PCBs)—
Disposal and storage of waste; notification requirements; correction, 26204
Manufacturing, processing, and distribution in commerce exemptions, 21023
Waste disposal and storage; notification requirements; correction, 695
Significant new uses—
1,3-Benzenediamine, 4-(1,1-dimethylethyl)-ar-methyl, 20792
Chemical substances, 17376
Phosphonium salt, etc., 26103
Urea, etc., 26093
Test rules and consent orders; modifications; annual notice, 7322
Testing consent orders—
Alkyl phthalates, 3058
Testing requirements—
4-Nonylphenol, branched, 5991
Chemicals; small quantities manufacturing, 18881
Commercial hexane; pharmacokinetics testing, 627
Diethylenetriamine (DETA), 3407
Mouse visible specific locus test, 12639
Tributyl phosphate, 25392
Water treatment chemicals; hexavalent chromium chemicals in comfort cooling towers; prohibition, 222
Water pollution control:
Clean Water Act—
Individual control strategies (ICSs); lists of waters; approvals and disapprovals; interpretation, 22748
Test procedures for pollutant analysis, 24532
National pollutant discharge elimination system—
Surface water toxics control program; individual control strategies, 26201
National primary and secondary drinking water regulations—
Public water systems; fluoride and lead; public notification; handbook availability, 4423
National primary drinking water regulations—
Drinking water contaminants; monitoring requirements; meeting, 8948
Ocean dumping; site designations—
Atlantic Ocean offshore New Jersey and Long Island, NY, 1024
Coquille River, OR, 20788
Gulf of Mexico offshore Freeport Harbor, TX, 11185
List revision, 3688
Tutuila Island; American Samoa, 3948, 20274
State underground injection control programs—
Nebraska, 21191
Water pollution; effluent guidelines for point source categories:
Organic chemicals, plastics, and synthetic fibers, 26691

PROPOSED RULES

Acquisition regulations:
Information resources management policy coverage, 17732
Limited rights data disclosure, 20809
Monthly progress reports and invoices; submission of contractor information, 24276
Offerors; cost and pricing proposals information, 5948
Superfund and other than superfund contracts; organizational conflicts of interest, 17724, 23109
Air pollutants, hazardous; national emission standards:
Phosphogypsum, 13482
Air pollution control; new motor vehicles and engines:
Chassis dynamometers specifications; workshop, 22037
Emission control system performance warranty short tests; alternative test procedures, 3073
Gasoline and methanol-fueled light-duty vehicles and trucks, and heavy-duty vehicles; evaporative emission regulations, 1914, 2248, 12677

Correction, 3685
Meeting, 5472
Heavy-duty engines and vehicles, including trucks; nonconformance penalties, 17532
Nonconforming motor vehicles and engines, importation, 1680
Air pollution; standards of performance for new stationary sources:
Municipal waste combustors; emission guidelines; materials separation workshop, 3237
Volatile organic compound (VOC) emissions—
Synthetic organic chemical manufacturing industry reactor processes, 26953
Air programs:
Stratospheric ozone protection—
Ozone depleting compounds recycling, 18256
Air programs; approval and promulgation; State plans for designated facilities and pollutants:
Maine, 14322
Air quality implementation plans; approval and promulgation; various States:
California, 12669
Colorado, 7503
Connecticut, 20614
Illinois, 3073, 17760, 20806, 24585
Indiana, 5626
Kentucky, 2842, 22933
Louisiana, 1592
Maryland, 20479
Massachusetts, 21755
Michigan, 11029, 20616, 24897
Minnesota, 26470
New Hampshire, 17759, 23950
New York, 4201
Ohio, 311, 2390, 3606, 9923, 10076, 18131, 23556
Pennsylvania, 9146
South Carolina, 10470
Texas, 18005
West Virginia, 2245
Wisconsin, 8489, 12387, 21207
Air quality planning purposes; designation of areas:
Louisiana, 35
Texas, 13555
Wisconsin, 21390, 21391
Drinking water:
National primary drinking water regulations—
Total coliforms, 22752
Hazardous waste:
Identification and listing—
1,1-Dimethylhydrazine production wastes, 18507
Exclusions, 2248, 2847, 13556, 14323, 17283, 18132, 18643, 19830, 20169, 24026
Incinerators, boilers, and industrial furnaces; owner and operator standards, 17862
Correction, 20678
Land disposal restrictions, 24119
Solid waste evaluation, physical/chemical methods; test methods, 4440
State underground storage tank program approvals—
Mississippi, 5861, 12205
Underground storage tanks—
Financial responsibility requirements, 24692
Hazardous waste program authorizations:
New Mexico, 10076
National Environmental Policy Act:
Research and Development Office projects; environmental review procedures, 18838
Pesticide programs:
Good laboratory practices standards (FIFRA); notification to Agriculture Secretary—
Pesticides classification for restricted-use due to ground water concerns, 5861
Pesticide export policy review, 4956
Pesticides, devices, and pesticide active ingredients for export labeling requirements; unregistered pesticides exporting procedures, 4967
Pesticides; tolerances in food, animal feeds, and raw agricultural commodities:
2,4-D, 24116
2-[1-(Ethoxyimino)butyl]-5-[2-(ethylthio)propyl]-3-hydroxy-2-cyclohexene-1-one, 4203
3-(3,5-Dichlorophenyl)-5-ethenyl-5-methyl-2,4-oxazolidinedione, 13917
Captan, 9467
Chlorpyrifos, 11395
Definitions and interpretations, etc.—
Alfalfa, 12525
Tomatoes, 2391
Ethylene bisdithiocarbamates, etc., 20416
Fenarimol, 24117
Glyphosate, 2844
Iprodione, 19279
Isopropalin, 19282
Linuron, 26704
Metalaxyl, 2845
Methidathion, 10471
Oryzalin, 19281, 19283, 25140
Oxyfluorfen, 19277
Paraquat, 11396
Propionic acid, 5229
Pseudomonas fluorescens EG-1053, 17460
Regulatory agenda, 16818
Rulemaking petitions:
American Petroleum Institute; underground storage tanks, 17763
Solid wastes:
Underground storage tanks—
Technical requirements, 17767
Superfund program:
National oil and hazardous substances contingency plan—
National priorities list update, 7507
Reportable quantity adjustments—
1,1-Dimethylhydrazine production wastes, 18507
Toxic chemical release reporting; community right-to-know—
Ammonium sulfate (solution), 12144
Antimony tris (iso-octyl mercaptoacetate), 5030
Barium sulfate, 4879
Chrome antimony titanium buff rutile (CATBR), 650
Ozone depleting chemicals (trichlorofluoromethane, etc.), 10473
Terephthalic acid, 5472
Zinc borate hydrate, 10254
Toxic substances:
Health and safety data reporting—
List additions, 6012, 13164
Polychlorinated biphenyls (PCBs)—
Wet weight/dry weight clarification, 12866
Significant new uses—
2-Chloro-1,1,1-trifluoroethene, etc., 6012
Aromatic ether diamines, 21887
Testing requirements—
Chloroethane, etc. (drinking water contaminants), 21393
Cumene reproductive toxicity testing; meeting, 22359
Diethylenetriamine (DETA), 17769
N-Methylpyrrolidone, 11398
Water pollution control:
National primary and secondary drinking water regulations—
Fluoride, 160
Ocean dumping; site designations—
Atlantic Ocean offshore of Canaveral Harbor, FL, 23251
Chetco River, OR, 13289
Gulf of Mexico, 3693
Southwest Navigation site and Eight-Mile site offshore Grays Harbor, WA, 10633
Underground injection control program—
Wells authorized by rule, rule-authorization, etc.; clarifications, 26462
Water pollution; effluent guidelines for point source categories:
Oil and gas extraction; coastal and stripper subcategories, 2540

NOTICES

Agency information collection activities under OMB review, 2873, 3258, 3643, 4008, 4229, 4903, 5502, 6045, 7557, 7775, 9501, 9502, 10488, 10803, 11054, 12003, 12004, 13318, 13657, 13948, 17489, 17669, 18666, 19102, 19981, 20190, 20300, 21235, 23976, 23977, 26749
Air pollution control; new motor vehicles and engines:
California pollution control standards—
Hearing, 20189
Federal certification test results; 1990 model year; availability, 12725
Air programs:
Ambient air monitoring reference and equivalent methods—
Anderson Instruments, Inc., Model FH62I-N PM10 Beta Attenuation Continuous Monitor, et al., 11053
Monitor Labs Model 8850 Flourescent SO2 Analyzer, 5264
Fuel and fuel additives; substantially similar, definition, 22065
Air programs; fuels and fuel additive waivers:
Ethyl Corp., 22947
Air quality criteria:
Carbon monoxide; draft availability, 14858
Environmental tobacco smoke; workplace smoking policies guide; draft availability, 25873
Passive smoking health effects; lung cancer in adults and respiratory disorders in children, assessment; draft availability, 25874
Air quality; prevention of significant deterioration (PSD):
Permit determinations, etc.—
Region I, 18025

Region II, 61
Region VI, 8190
Region VII, 22946
Region X, 1611
Permit determinatons, etc.—
Region II, 26008
Chesapeake Bay program:
1987 agreement; proposals for review, 1096, 8527
Clean Air Act:
Motor vehicle provisions; mobile source program; final agency actions, 169, 26498
Committees; establishment, renewal, termination, etc.:
Environmental Policy and Technology National Advisory Council, 25875
FIFRA Scientific Advisory Panel, 10489
Ecological evaluation of proposed discharge of dredged material into ocean waters; draft testing manual; availability, 8191
Environmental statements; availability, etc.:
Agency statements—
Comment availability, 484, 1260, 1868, 2690, 3644, 4676, 5659, 6443, 7558, 8983, 9951, 10803, 12005, 12887, 13949, 15017, 17816, 18752, 19783, 20630, 21647, 22400, 23477, 24311, 25703, 26750
Weekly receipts, 485, 1260, 1868, 2691, 3643, 4677, 5658, 6443, 7558, 8983, 9951, 10804, 12004, 12887, 13949, 15017, 17817, 18751, 19784, 20629, 21646, 22400, 23477, 24312, 25703, 26751
Big River Reservoir Project, RI, 171
Hackensack Meadowlands District, NJ, 13950
Martin County Expansion Project; Florida Power & Light Co., 10110
Ocean disposal sites—
Norfolk, VA, 4009
Grants and cooperative agreements; availability, etc.:
Antimicrobial test methodology; research and development, 14464
Ecosystem health, freshwater, and estuarine; identification and characterization of endpoints and indicators, 4678
Toxic release inventory data quality assurance program, 12551
Grants, State and local assistance:
Exploratory environmental research centers, 12725, 14916, 20630
Financial assistance programs—
Climate change State program, 13186
Emergency planning and community right-to-know, 17924
Shallow injection well initiatives program, 8534
Solid waste management assistance, 11054
Superfund sites; heavy metals treatment, 10110
Wastewater treatment facilities; Indian set-aside project priority list, 171
Wellhead protection data management pilot projects, 218
Grantee performance evaluation reports—
Missouri et al., 20630
Municipal wastewater treatment works construction and State revolving fund capitalization programs—
Allotments, 12006, 14037
Hazardous waste:
Confidential business information and data transfer to contractors, 3258, 6308, 6309, 12276
Land disposal restrictions; exemptions—
Allied-Signal, Inc., 5265, 20630
Allied-Signal Inc. Baltimore Works, 20190
Armco Steel Co., L.P., 21236
Bethlehem Steel Corp., 8527
BP Chemicals, 22066
Chemical Waste Management, Inc., 18753, 20520, 24629
Disposal Systems, Inc., 18753
E.I. du Pont de Nemours & Co., Inc., 20521
EMPAK, Inc., 19320
Hoechst Celanese Chemical Group, Inc., 19992
LTV Steel Co., 19032
Monsanto Chemical Co., 18753
Morton International, Inc., 21092
National Steel Corp., 2691
Sterling Chemicals, Inc., 18754
Upjohn Co., 7934
Land disposal restrictions; conditional variance to Energy Department waste isolation pilot plant, 13068, 19784
Plastic waste, methods to manage and control; report to Congress; availability, 9502
Health risk assessment; guidelines, etc.:
Carcinogens; workshop report availability, 4679
Hexavalent chromium in water by ion chromatography; test method; interlaboratory study, 14349
Inventions, Government-owned; availability for licensing, 10489
Meetings:
Biotechnology Science Advisory Committee, 25366
Electromagnetic fields; potential carcinogenicity evaluation; expert, peer review workshop, 25365
Environmental Policy and Technology National Advisory Council, 24312
Environmental Technology Transfer National Advisory Council, 7369, 7559, 18161
Ethylene bisdithiocarbamates contained in pesticides; special review, 3764
FIFRA Scientific Advisory Panel, 13951
Ground water disinfection rule; preliminary concept paper, 21093
International Environmental Technology Transfer Advisory Board, 905, 8192
Municipal Settlement Discussion Group, 1726
National Drinking Water Advisory Council, 10490
National ecological research program and potential institute establishment, 17817
Nitrogen oxides; air quality criteria; peer review workshops, 25365
Relative Risk Reduction Strategies Committee, 3259, 4478
Science Advisory Board, 1512, 1513, 2139, 3259, 4679, 4680, 5659, 7370, 9213, 9952, 10285, 11432, 13657, 13658, 14463, 17303, 18162, 21782, 21783, 22066, 25875
State-FIFRA Issues Research and Evaluation Group, 2549, 21242
Stratospheric Ozone Protection Advisory Committee, 3764, 5065, 14132
Superfund response action contractor indemnification, 4478
Volatile Organic Chemical Equipment Leaks Rule Negotiated Rulemaking Advisory Committee, 62, 4478, 8984, 14349, 20839
Memorandums of agreement:
Army Department; Clean Water Act section 404(b)(1) guidelines compliance; policy and procedures, 1726, 5510, 9210
National Pollutant Discharge Elimination System (NPDES); silvicultural activities; regulatory interpretation, 20521
Organization, functions, and authority delegations:
RCRA Docket Information Center; temporary closing, 3481
Patent licenses, exclusive:
Boyle Engineering Corp., 10490
Pesticide applicator certification; Federal and State plans:
Illinois, 12556
Indiana, 12557
Kansas, 23133
Michigan, 12557
Minnesota, 12557
Ohio, 12558
Wisconsin, 12558
Pesticide, food, and feed additive petitions:
BASF Corp. et al., 26751
Benomyl, etc., 17560, 26498
Dicloran, 5661
Dow Chemical U.S.A., 14466
ICI Americas, Inc., et al., 13829
Kennedy, John W., et al., 778
Rhone-Poulenc Ag Co. et al., 19320
Safer et al., 6311
Valent U.S.A. Corp., 18948
Pesticide programs:
Agricultural Research Service; genetically modified microbial pesticide to use on soybeans; field test, 12418
Ciba-Geigy Corp.; genetically altered microbial pesticide; field test, 7559
Confidential business information and data transfer to contractors, 12553, 14466–14468, 19321, 26752
Cornell University; nonindigenous microbial pesticide; field test, 21093
E.I. duPont deNemours & Co., Inc.; nonindigenous microbial pesticide; field test, 13953
Endangered species protection program; FWS biological opinion, 1168
E.R. Butts International, Inc.; non-indigenous microbial pesticide; field test, 9214
Inert ingredients in pesticide products; policy statement; lists revision and modification, 26753
Monsanto Agricultural Co.; genetically modified microbial pesticide; field test, 13954, 21094
Nonconfidentiality of certain business information, 1261
Pesticide information network; availability, 12556
Registration standards—
Chemical substances; reregistration list, 24052
Evaluation procedures; availability, 26499
Registrations for failure to submit an up-to-date confidential statement of formula; intent to cancel, 2140
Sandoz Crop Protection Corp.; genetically altered microbial pesticide; field test, 21242
Pesticide registration, cancellation, etc.:
Ciba-Geigy Corp. et al., 5271, 14469
Dow Chemical Co. et al., 12554
Ethylene bisdithiocarbamates, 7935, 15018

ICI Americas, Inc., 19321, 19322
McLaughlin Gormley King Co., 24056
Mycogen Corp. et al., 9503
Pentachloronitrobenzene, 25171
Phenylmercury, etc., 26754
Sumitomo Chemical America Inc., 1049?
Pesticides; emergency exemptions, etc.:
Accent, etc., 4479
Avermectin B1, etc., 4231
Benomyl, 21242
Fenpropathrin, 5272
Fenpropathrin, etc., 23977
Hydrogen cyanamide, etc., 19323
Mancozeb, 5273
Metalaxyl, etc., 9503
Paraquat, etc., 4230
Triflumizole, 24149
Pesticides; experimental use permits, etc.:
Abbott Laboratories et al., 26499
Crop Genetics International, 6312
Dow Chemical U.S.A. et al., 905
DowElanco et al., 13952
Pesticides; receipts of State registrations, 10490, 24149
Pesticides; temporary tolerances:
Biphenthrin, 14469
Carbon disulfide, 6310
Chloroethoxyphos, 24151
Clofentezine, 26753
E.I. du Pont de Nemours & Co., Inc., 5271
Iprodione, 8192
Monoammonium, 24152
Myclobutanil, 7466, 9824
Rohm & Haas Co., 17488
Thiodicarb, 6310
Privacy Act:
Systems of records, 21783
Senior Executive Service:
Performance Review Board; membership, 22401
Solid wastes:
Land disposal restrictions; conditional variance to Energy Department waste isolation pilot plant, 13068, 19784
Municipal solid waste in U.S., characterization; 1990 update; report availability, 24926
Municipal waste combustion (MWC) ash; characterization of ashes, extracts, and leachates; report availability, 17303
Superfund program:
Federal Agency Hazardous Waste Compliance Docket; Federal facilities, list update, 2201
Toxic chemical release reporting; community right-to-know—
Ammonium sulfate (solution); guidance document availability, 12148
Phosphoric acid, 25876
Sulfuric acid; petition denied, 24637
Superfund; response and remedial actions, proposed settlements, etc.:
Berrien Products Co., Inc. Site, GA, et al., 62
Davis Farm Site, GA, et al., 20522
Edmond's Salvage Yard Site, FL, et al., 2873
Edwards Road Site, WV, 6444
Elliott Shooting Park Site, MO, 14349
Enterprise Avenue Site, PA, 9952
Gemeinhardt site, IN, 12732
Jones Chemicals, Inc. Site, IN, 13955
Nashville Pesticide Site, GA, et al., 63
Pilot Mountain Tire Fire Site, NC, et al., 13954
Putnam Fire and Chemical Spill Site, CT, 8984
Silresim Chemical Corp. Site, MA, 663
Spectron, Inc. Site, MD, 6444
U.S. Scrap site, IL, 18667
Valleywood Subdivision Site, OH, 13188
Wasatch Chemical Site, UT, 21648
Wheeling Acid Spill Site, WV, 17490
Toxic and hazardous substances control:
Asbestos—
Identifying information publication, 5144, 20522
Asbestos-containing materials in schools—
EPA-approved courses and tests, and accredited laboratories, 7202, 22176
Carpet emissions reduction; citizens' petition response, 17404
Chemical testing—
Data receipt, 357, 3482, 9504, 11253, 13956, 17670, 19786, 21934, 22947, 25366
Confidential business information and data transfer to contractors, 780, 781, 1261, 1513, 4906, 7935, 9758, 10112, 17489, 17490
Interagency Testing Committee—
Report, 23050
Polychlorinated biphenyls (PCBs); disposal approval, 23134
Polychlorinated biphenyls, commercial storage areas; financial assurance criteria and mechanisms; citizen's petition denied, 24638
Polychlorinated biphenyls penalty policy; availability, 13955
Premanufacture exemption applications, 6679, 9214, 12014, 21244, 25171, 25879
Premanufacture exemption approvals, 1262, 5887, 9215, 11252, 13658, 17304, 19983
Premanufacture notices; monthly status reports, 1334–1342, 4162, 12150, 13189, 22744, 25171, 26009, 26088
Premanufacture notices receipts, 4231, 5066, 5503, 5541, 5945, 6680, 7559, 9216, 12008, 12417, 12555, 17305, 17818, 19984, 20839, 21243, 22066, 25878, 26756
Premanufacture notices review period extensions, 5502
Premanufacture notices review period terminations, 26764
Water pollution control:
Clean Water Act—
Class I and II administrative penalty assessments, 19323
Individual control strategies (ICSs); lists of waters; approvals and disapprovals, 2407, 5887, 18025, 19783
State water quality standards; approval and disapproval lists and individual control strategies; availability, 11432, 20523, 23588
Water quality criteria for toxic pollutants; State compliance list, 14350
Disposal site determinations—
Big River, Mishnock River, et al., Kent County, RI, 10666
South Platte River, Jefferson and Douglas Counties, CO, 4009, 7938, 25172
Drinking water coolers that are not lead free; lists, 1772
National pollutant discharge elimination system—
Water quality-based toxics control program; draft guidance document availability, 19662
National pollutant discharge elimination system; State programs—
North Dakota, 5660
Washington, 2550
Ocean dumping; consent decrees and enforcement agreements—
Public file and status reports availability, 1263
Public water supply supervision program—
Delaware, 23802
Maryland, 10285
Massachusetts, 26260
Minnesota, 26260
Ohio, 5659
Pennsylvania, 26764
Rhode Island, 13956
Texas et al., 4010
Wisconsin, 13318
State underground injection control programs—
Texas, 19992
Underground injection control program—
E.I. du Pont de Nemours & Co., Inc.; class I injection wells, 20191
Gibraltar Chemical Resources, Inc.; class I injection well, 1096
Water pollution control; sole source aquifer designations:
Connecticut, 11055
Water pollution; discharge of pollutants (NPDES):
Oil and gas extraction, coastal subcategory—
Louisiana, 23348
Texas, 23378
Water Quality Act of 1987; implementation:
Effluent guidelines; proposed plans for review, 80
Guidance documents availability, 7560
Water quality criteria:
Ambient water quality criteria documents; availability, 19986

Environmental Quality Council

See Council on Environmental Quality

Equal Employment Opportunity Commission

RULES

Age Discrimination in employment:
Private rights; supervised waivers and releases, 24078
Employment discrimination:
Charges; designation of State and local fair employment practices agencies (706 agencies)—
Anchorage (AK) Equal Rights Commission, 4306
Government in Sunshine Act:
Commission meetings; announcement posting location change, 8140
Headquarters office; address change and updated list of field offices, etc.; corrections, 26684
Organization, functions, and authority delegations:
General Counsel; authority to initiate proceedings to enforce Commission subpoenas, 14245

Procedural regulations:
Age discrimination; notices to be posted, 2518
Reports and records:
Employer information report (EEO-1); filing deadline extension, 14245

PROPOSED RULES

Regulatory agenda, 16896

NOTICES

Agency information collection activities under OMB review, 19324
Meetings; Sunshine Act, 2198, 2572, 6336, 7866, 17350

Executive Office of the President

See Council on Environmental Quality; Management and Budget Office; National Drug Control Policy Office; Management and Budget Office; Presidential Documents; Science and Technology Policy Office; Trade Representative, Office of United States

Export Administration Bureau

RULES

Export licensing:
Commodity control list—
Chemical weapon precursors; foreign policy controls, 10142, 10051
Electronic computers and related equipment; correction, 6726
General License G-COCOM; shipments to cooperating countries, 25081
General License GCT establishment; COCOM trade, 25083, 25925
General Licenses GFW; expansion, 6791, 7867, 19724
Genetically modified organisms, 11361
High purity polycrystalline silicon; West-West decontrol, 14089, 17530
Low capacity hard disk drives; West-West decontrol, 12635
Metal-working machinery, etc.; correction, 2281
Propellant batch mixers; foreign policy controls, 25773
Revisions based on COCOM review, 26655
Solid propellant batch mixers; foreign policy controls, 13121
Truck-manufacturing exports to Kama River and ZIL truck plants in Soviet Union, 3204
Foreign consignee notification; reexport authorization, 22892
General License GDR establishment; exports to East Germany, 26652
General License G-FTZ; petroleum commodity exports from U.S. foreign-trade zones and Guam, 25820
Pakistan import certificate/delivery verification procedure; establishment, 10050
Special commodity policies and provisions:
Petroleum exports to be used on vessels and aircraft, 10611
Special licensing procedures:
Eligibility revisions, 25822
Semiconductors/semiconductor manufacturing equipment, 25821
U.S.-Canada Free-Trade Agreement; Alaska crude oil exports to Canada, 10051

PROPOSED RULES

Export licensing:
Supercomputer; definition, 3017
Hearings, 3016

NOTICES

Chemical processing equipment; suspicious business transactions; identification guidelines, 12397
Export privileges, actions affecting:
Agnese, Rodolphe, et al., 10641
Ahlberg, George B., et al., 8504
Barin Nath Chatterjee et al., 3758
Gato, James J., 13816
Govaerts, Franciscus B., et al., 14330
Govaerts, Franciscus, et al., 24599
Grossauer, Michael, et al., 8505
Maloney Pipeline Systems, Inc., 18146
Manner, Paavo Olavi, et al., 19763
Mentz, Charles J., 18146
Ming-Sun Wan, 454
Perovuo, Rainer Peter, et al., 8508
Philip Teik Jan Tai et al., 18147
Robinson, Cyrus M., et al., 6412
Semler, Monte Barry, 22826
Semler, Ronald H., 22827
Tesco Electronics, Inc., 6025
Foreign availability assessments:
Array processors, 162, 9344, 10478
High purity polycrystalline silicon, 5249
Low capacity hard disk drives, 163
Polycrystalline silicon rods and chunks, 4214
Polyimides, 23118
Prepreg production equipment, 21050
"Stored program controlled" die (chip) mounters and bonders, 453, 4214
Meetings:
Automated Manufacturing Equipment Technical Advisory Committee, 1239, 7752, 11630, 20811
Automated Manufacturing Equipment Technical Advisory Committee et al., 1241, 21051
Biotechnology Technical Advisory Committee, 9154
Computer Peripherals, Components, and Related Test Equipment Technical Advisory Committee, 1240, 4215, 4645, 18651, 24599
Computer Peripherals, Components, and Related Test Equipment Technical Advisory Committee et al., 1242, 11416
Computer Systems Technical Advisory Committee, 1241, 1242, 4464, 8510, 8511, 21209, 26720
Electronic Instrumentation Technical Advisory Committee, 1242, 4464, 9155, 10793, 25993
Materials Technical Advisory Committee, 6666, 11630, 20175
Military Critical Technologies List Implementation Technical Advisory Committee, 5489, 11631, 25352
Semiconductor Technical Advisory Committee, 8511, 11416, 13580, 23955
Semiconductor Technical Advisory Committee et al., 14451
Telecommunications Equipment Technical Advisory Committee, 1858, 1859, 11240, 25993
Transportation and Related Equipment Technical Advisory Committee, 6026, 11416, 18651
Military export offsets; Presidential policy, 654
Short supply determinations:
Unprocessed timber exports from all public lands in Oregon and Washington, 19765

Export-Import Bank

RULES

Lobbying restrictions, 6736

NOTICES

Agency information collection activities under OMB review, 21095
Meetings:
Advisory Committee, 9217, 23589

Family Support Administration

See also Child Support Enforcement Office; Community Services Office; Refugee Resettlement Office

RULES

Grants:
State legalization impact assistance (Immigration Reform and Control Act; implementation), 26206
Grants administration:
ADP equipment and services; conditions for Federal financial assistance, 4364
Public assistance programs:
Aid to families with dependent children (AFDC)—
Pre-eligibility fraud detection measures establishment; State agency requirements, 18727

PROPOSED RULES

Public assistance programs:
Aid to families with dependent children (AFDC)—
Coverage, eligibility and administration; financial assistance to individuals, 18912

NOTICES

Agency information collection activities under OMB review, 486, 1268, 1962, 4689, 7572, 8990, 12910, 13973, 19792, 19793, 21653

Farm Credit Administration

RULES

Farm credit system:
Accounting and reporting requirements—
Federal Agricultural Mortgage Corp.; agricultural real estate loans, secondary market; correction, 12472
Agricultural Credit Act; implementation, 24861
Correction, 25773
Disclosure to shareholders—
Federal Agricultural Mortgage Corp.; agricultural real estate loans, secondary market; correction, 12472
Funding and fiscal affairs, loan policies and operations and funding operations—
Borrower rights, etc.; correction, 12473
Loan policies and operations—
Federal Agricultural Mortgage Corp.; agricultural real estate loans, secondary market; correction, 12472
Organization—
Conservatorships and receiverships; correction, 10042
Personnel administration, etc.—
Prior approval submissions, 7884
Organization and functions:
Service of legal process; method, 7884

PROPOSED RULES

Farm credit system:
Organization—
Service corporations; certified agricultural mortgage marketing facilities, 9138
Freedom of Information Act; implementation:
Uniform fee schedule and administrative guidelines, 440
Regulatory agenda, 17072

NOTICES

Meetings; Sunshine Act, 77, 693, 795, 2731, 2922, 4304, 4752, 7632, 9041, 10345, 14552, 17712, 22440, 26531
Nondiscrimination on basis of handicap in—
Federally-conducted programs and activities, 8534
Receiver appointments:
Farm Credit Corp. of America, 2874
Federal Land Bank of Jackson et al., MS, 3644

Farmers Home Administration

RULES

Loan and grant programs:
Business and industrial loan program; internal recordkeeping, 26199
Federal assistance applications (non-construction and construction); forms changes, 13502
Nonprofit national corporations, 5961
Program regulations:
Adverse decisions and administrative appeals; hearing officer's decision review, 1576
Agricultural Credit Act; implementation, 21517
Associations—
Community facility loans and grants, 12811, 25773
Industrial development grants, 134
Community programs guaranteed loans, 11133
Credit reports, individual, 25819
Disaster Assistance Act; implementation—
Emergency loan policies, procedures, and authorizations, 7471
Disaster assistance; rural business enterprises guaranteed loans, 136, 19244
Guaranteed farmer program loans, 2365, 23887
Housing—
Single family loan making and management of inventory property, 3939
Housing and Urban Development Reform Act; implementation, 25072
Personal property—
Chattel security; servicing and liquidation, 4165
Property management—
Adverse decisions and administrative appeals; multi-party appeal hearings, etc., 9870
Single family loan making and management of inventory property, 3939
Real property—
Rural rental housing displacement prevention, 4985
Rural housing—
Congregate housing, 26636
Section 515 loan policies, procedures, and authorizations, 6241
Servicing and collections—
Administrative offset, 25819
Adverse decisions and administrative appeals; multi-party appeal hearings, etc., 9870
Community facilities loan and grant programs, 4398
Federal claims collection; administrative offset, 11000
Predetermined amortization schedule system (PASS) account servicing, 5975

PROPOSED RULES

Program regulations:
Farmer program loan applicants; eligibility criteria clarification, 18607
Guaranteed farmer program loans, 23553
Rural development—
Intermediary relending program, 22920

NOTICES

Agency information collection activities under OMB review, 1231, 1233
Grants and cooperative agreements; availability, etc.:
Housing preservation program, 1496
Rural rental housing displacement prevention; list of non-profit organizations; solicitation, 2121

Federal Aviation Administration

RULES

Air carrier certification and operations:
Airborne low-altitude windshear equipment requirements, 13236
Anti-drug program for personnel engaged in specified aviation activities, 10756
Correction, 11720
Periodic drug-testing requirements, 3698
Exit row seating, 8054
Passenger-carrying and cargo air operations for compensation or hire (SFAR No. 38), 23046
Protective breathing equipment, 5548
Correction, 9824
Smoking aboard aircraft; prohibition, 8364
Correction, 20135
Traffic alert and collision avoidance systems (TCAS II); installation schedule, 13242
Air traffic operating and flight rules:
Airport Radar Service Area (ARSA); two-way radio communication requirements, 17736
Grand Canyon National Park, AZ; flight rules in vicinity (SFAR No. 50-2), 13444
Correction, 15320
Helicopters; navigation equipment requirements in terminal control area; visual flight rules operations, 24822
Nighttime VFR weather minimums; correction, 10610
Security control—
Air defense identification zone (ADIZ); transponder requirements, 8390
Airworthiness directives:
Aerospatiale, 998, 5833, 11007, 12473, 12474, 12815, 17420, 20130, 20131, 26422
Airbus Industrie, 261, 999, 1579, 1799, 2051, 2231, 2634, 8115, 8119, 8121, 8125, 10042, 10044, 10600, 13758, 20129, 21185, 23187, 23190, 24073
Airship Industries, 3580, 22778
Avions Marcel Dassault-Breguet Aviation, 1801, 2052, 13760, 19058
Beech, 3581, 11888, 12475, 19721, 21860, 26423
Bell, 249, 1400, 9112, 19061
Bellanca, 251
Boeing, 250, 255, 256, 597, 598, 600–605, 857, 1001, 1005, 1802, 2635, 3041–3045, 4412, 4414, 4417, 4829, 5979, 6974–6976, 7696, 7697, 8117, 8118, 8370–8374, 8445, 8909, 10045–10048, 10603, 10605, 10606, 11161, 11163, 11720, 11889, 12816, 13259, 13755, 14411, 15217, 15220, 17927, 17929, 18860, 18861, 20133, 20591, 20894, 21184, 21375, 21377, 22328, 22329, 23188, 23699, 23888, 23889, 26425, 26427
British Aerospace, 257, 599, 2053, 4830, 7698, 7699, 10599, 10602, 10604, 11891, 12817, 13756, 13757, 19059, 23890
California Department of Forestry et al., 858
Canadair, 606
CASA, 4831
Cessna, 259, 5592, 5593, 8116, 19722, 21674
CFM International, 1401
DeHavilland, 1004, 22779
Enstrom, 260
Fairchild, 3046, 6977, 13260
Fokker, 266, 11892, 13261, 23891, 24224
Garrett, 2056, 6726
General Dynamics, 25298
General Electric Co., 8124, 9315, 21741
Grob Werke GmbH & Co. KG, 269
Gulfstream Aerospace, 1006, 4165
Honeywell, Inc., 267, 2055, 8910
IPECO crew seats, 17594
Israel Aircraft Industries, 18304, 19060
Lockheed, 2636, 2639, 4413
McDonnell Douglas, 262, 265, 1002, 2638, 3047, 4418, 4419, 4832, 7700, 8446, 10601, 14412, 15221, 15222, 21536, 23892, 23894
Piper, 859, 860, 7300
Pratt & Whitney, 5594, 21858
Rolls-Royce plc, 12477
SAAB-Scania, 1805, 7702, 19254, 23189, 23898
Schweizer, 8123, 10228
S.E.L.A. Laboratoire Abadie, 10226, 23896
Sikorsky, 248, 263, 18305, 24225
S.N. Centrair, 23701
SOCATA, 607, 4415, 21535
Societe Nationale Industrielle Aerospatiale, 12332
Sud-Service, 11007, 11893
Teledyne Continental Motors, 20592
Texas Instruments, 17930
Textron Lycoming, 3577
Tracor Aerospace, Inc., 7703
Airworthiness standards:
Commuter category airplanes, 18570
Rotorcraft; normal and transport category—
Airframe and related equipment, etc.; certification requirements, 7992
Special conditions—
Beech Aircraft Corp. model 400A airplane, 270, 2366
Beech Aircraft Corp. models 400 and

400A airplanes; lighting and radio frequency (RF) energy protection, 20588
Beech models 200, A200, and B200 series airplanes, 19055
Piaggio model P-180 series airplanes, 12328
Pilatus model PC-12 series airplanes, 17589
Piper model PA-46 series airplanes, 15214
SOCATA model TRM-700 series airplanes, 4986
Transport category airplanes—
Pressurized cabins and compartments; improved structural requirements, 13474
Civil penalty actions; rules of practice, 15110
Correction, 18800
Compulsory reporting points, 14234
Control zones, 2060, 4167, 4420, 5596, 5834, 5835, 5837, 8448, 10232, 11009, 11894, 12336, 15320, 17595, 22331, 26648
Control zones and transition areas, 5834, 5836
Federal Tort Claims Act; implementation:
Aeronautical charts and maps; publishers indemnification, 18704
IFR altitudes, 1008, 5597, 13762, 23191, 23899
Jet routes, 611, 1403, 10234, 17423, 19257, 23702, 26651
Prohibited areas, 20100
Reporting and recordkeeping requirements, 24202
Restricted areas, 274, 610, 1806, 3685, 5981, 8127, 11897, 13761, 17931, 19724, 26650
Standard instrument approach procedures, 274, 612, 1581, 3049, 4834, 7704, 9316, 11166, 15224, 17424, 18863, 21378, 23199, 24554
Terminal control area (TCA) classification and TCA pilot and navigational equipment requirements, 412
Correction, 9418
Terminal control areas, 11328
Terminal control areas and airport radar service areas, 1535, 9082, 19226, 21826, 23191
Transition areas, 609, 1402, 2059, 3583, 5837, 6978, 6979, 8911, 8912, 10030, 10232, 10609, 11894–11896, 12482, 13263, 13264, 13761, 14235–14237, 15223, 17422, 18100, 19255, 19256, 20134, 21186, 21861, 22331, 23422, 24553, 25970, 25971
VOR Federal airways, 5595, 7301, 10233, 17421, 18862, 20134, 24553, 26649
VOR Federal airways, compulsory reporting points, and jet routes, 4168

PROPOSED RULES

Air carrier certification and operations:
Air carrier security program; X-ray systems use, 25806
Ground proximity warning systems, 17358
Miscellaneous operational amendments (approved child restraint systems use, etc.), 7414
Passenger-carrying and cargo air operations for compensation or hire, 14404
Air traffic operating and flight rules:
Aircraft operations from transponder with automatic pressure altitude reporting capability requirements; suspension, 21722
Foreign air carrier security program; X-ray systems use, 25806
High density traffic airports; air carrier and commuter operator slots, allocation and transfer methods, 9090
Ketchikan, AK; special air traffic rule, 17584
Miscellaneous operational amendments (approved child restraint systems use, etc.), 7414
Sole radio navigation system; minimum certification standards, 2206
Aircraft:
Emergency locator transmitters, 12316
Airspace:
Prohibited areas over DOE nuclear weapon facilities; establishment or modification for security and safety purposes; meetings, 5164
Correction, 10030
Airworthiness directives:
Aerospace Technologies of Australia Pty Ltd., 21883
Aerospatiale, 300, 5622, 13284, 17995, 19083, 24250
Airbus Industrie, 302, 2237, 8148, 11026, 11952, 17987, 17989, 19269, 22351, 22924, 23218, 23227, 23228
Airship Industries, 8962
Avions Marcel Dassault-Breguet Aviation, 4432
Beech, 877, 3066, 7341, 13799
Beech et al., 8474
Bell, 10624, 23219
Boeing, 303, 305, 1043, 1044, 1831–1834, 2095, 2667, 2668, 2671, 4433, 4435, 5621, 6876, 7502, 8149, 8377–8384, 8961, 10071, 10074, 10625, 10628, 11028, 12859, 12860, 13801, 14426, 15243, 17453, 17631, 17990, 17997, 18349, 19084, 19271, 20164, 21388, 22353, 23229, 23945, 24252, 25313, 26701
British Aerospace, 306–309, 2096, 2672, 10073, 14290, 20165, 20609, 20610, 22354, 22355, 24253
CASA, 11953
Cessna, 6999, 23230
DeHavilland, 1450
Dornier Luftfahrt GmbH, 23749
EMBRAER, 17991
Fairchild, 2669
Fokker, 11954, 12862, 19086
FUJI Heavy Industries, Ltd., 23446
General Dynamics, 3067
General Electric Co., 18910, 21884, 26702
Gulfstream Aerospace, 22358
Hoffmann, 7001
Israel Aircraft Industries, 4431
McDonnell Douglas, 1045, 4434, 7002, 9140, 10626, 12503, 14428, 17860, 18350, 22357, 23947, 25316, 26455
Mitsubishi, 11950
Pilatus Aircraft, Ltd., et al., 22800
Piper, 7004, 7005, 22802, 23231
Robinson Helicopter Co., 4850, 18350
Rogerson Hiller Corp., 12863
SAAB-Scania, 10621, 10622, 17993, 17994
Siai Marchetti, 1451
SIAI-Marchetti, 22803
Sikorsky, 1046
S.N. Centrair, 11220
SOCATA, 22804
Sud-Service, 4436, 6008, 7732, 7867, 11720
Teledyne Continental Motors, 17988
Textron Lycoming, 2098
Wytwornia Sprzetu Komunekacyjnego PZL-Mielec, 22806
Wytwornia Sprzetu Komunikacyjnego PZL-Mielec, 14292, 22805
Airworthiness standards:
Airplanes, small—
Airframe and flight standard changes for normal, utility, acrobatic, and commuter category airplanes, 26534
Crash-resistant fuel systems, 7280
Helicopter instrument flight requirements; withdrawn, 988
Nitrogen or other inert gas for tire inflation in lieu of air use, 7876
Correction, 10467
Rotorcraft; normal and transport category—
Takeoff distances determination, etc., 698
Turboshaft engine rotor burst protection, 8474
Special conditions—
Aerospatiale model AS 332L2 Super Puma helicopter, 18346
Beech Aircraft Corp. models 400 and 400A airplanes, 6996
British Aerospace Public Ltd. Co. model BAe 125-1000A airplane, 7724
Dornier SEASTAR Model CD2 series airplanes, 12857
McDonnell Douglas model MD-11 series airplanes, 2665, 6003
Swearingen Model SA-30 airplane, 5014
Transport category airplanes—
Airplane jacking and tie-down provisions; design standards, 4790
Cabin interior materials; improved flammability standards, 13886
Passenger emergency exits; type and number, 6344
Civil penalty actions; rules of practice, 15134
Control zones, 14293, 18122, 19272–19274, 21203, 23233, 23448, 23836, 25979
Drug enforcement assistance, 9270, 20394
Jet routes, 1455, 11958, 18351, 26704
Noise standards:
Civil supersonic aircraft certification standards and operating rules, 22020
Practice and procedure:
Civil penalty actions, 7980
Meeting, 7989
Prohibited areas, 6340
Restricted areas, 5625, 7868, 8151, 11110, 13804, 22035
Rulemaking petitions; summary and disposition, 2237, 4849, 6002, 10071, 10620, 12383, 13798, 15240, 17987, 18702, 20609, 22351, 22800, 23749, 24897, 25979
Terminal control areas, 13032, 23507
Terminal control areas and airport radar service areas, 1544
Transition areas, 645, 1453, 1454, 1836, 2099, 2674, 3068–3070, 5624, 6291, 7342, 7868, 10866, 11956, 11957, 12384, 13286, 13802, 13803, 14294, 14295, 17632, 19742, 21389, 23233, 23449, 23949, 24026, 24581, 25980
VOR Federal airways, 1452, 2675, 4198, 5623, 6009, 13285, 18123, 19275, 20166, 20167, 23948
VOR Federal airways and jet routes, 13287, 21826, 23234

NOTICES

Advisory circulars; availability, etc.:
Aircraft—
Aircraft and engine kits assembled outside U.S., 2728
Aircraft certification service field office directory, 12438
Aircraft electrical/electronic systems against indirect effects of lightning protection, 23500

Automobile gasoline instead of aviation gasoline in Part 23 airplanes with reciprocating engines; approval, 21296, 22877
Auxiliary fuel systems for reciprocating and turbine powered Part 23 airplanes, 3677
Composite structures manufacture; quality control, 13878
Emergency education demonstrations, 4934
Line operational simulations, 689
Aircraft or related products; use of software quality assurance, 17517
Airplanes, small—
Part 23 airplanes certification; flight in icing conditions, 14547
Part 23 airplanes certification; flight test guide, 13878, 17860
Part 23 airplanes certification; flight test guide, etc., 1528
Emergency medical services (EMS) airplane, 4301
Government information data exchange program, 17517
Traffic alert and collision avoidance systems (TCAS II) and Mode S transponders; airworthiness approval, 26802
Transport category airplanes—
Airworthiness instructions, 26803
Crew qualification and pilot training requirements, 21670
Flight management systems approval, 4301
Pilot compartment view, 18045
Airport noise compatibility program:
Fort Smith Municipal Airport, AR, 4519
Fresno Air Terminal, CA, 12981
Keahole Airport, HI, 22002
Noise exposure map—
Addison Airport, TX, 19823
Baltimore/Washington International Airport, MD, 689, 5107
Burlington International Airport, VT, 18217
Colorado Springs Municipal Airport, CO, 12616
Fresno Air Terminal, CA, 7077
General Lyman Field, HI, 7078
Greater Rockford Airport, IL, 12982
Hayward Air Terminal, CA, 11103
Lanai Airport, HI, 5107
Lihue Airport, HI, 22434
Minneapolis-St. Paul International Airport, MN, 19824
Nashua Municipal Airport, NH, 21478
North Las Vegas Air Terminal, NV, 7078
Oakland International Airport, CA, 21477
Portland International Jetport, ME, 18216
Ryan Airfield, AZ, 18215
Syracuse Hancock International Airport, NY, 2194, 5108
Texarkana Regional Airport, AR, 2727
Tri-City International Airport, MI, 953
Tucson International Airport, AZ, 21137
Westfield-Barnes Airport, MA, 21479
Phoenix Sky Harbor International Airport, AZ, 18214
Santa Maria Public Airport, CA, 8630
Tulsa International Airport, OK, 9243
Airport noise compatibility programs:
Blue Grass Airport, KY, 24335
Civil penalty actions; Administrator's decisions and orders; availability, 18430
Committees; establishment, renewal, termination, etc.:
Air Traffic Procedures Advisory Committee, 17518
Air Transportation Personnel Training and Qualifications Advisory Committee, 14374
Environmental statements; availability, etc.:
Anchorage International Airport, AK, 18431
Centennial Airport, CO, 3134
Halls Crossing, UT, 3677
Houston West Side Airport, TX, 8630
Kalaupapa Airport, HI, 690
Louisville Airport, KY, 2728
Northeastern Illinois-Northwestern Indiana region; commercial air carrier airport, 14548
Phoenix Sky Harbor International Airport, AZ, 21138
Exemption petitions:
America West Airlines, 24681
Exemption petitions; summary and disposition, 691, 1135, 1633, 2195, 3135, 3678, 5108, 6332, 7401, 8631, 9244, 10747, 11288, 12439, 14374, 15[illegible], 17517, 18218, 19826, 20673, 21138, 22436, 22437, 22877, 23828, 24021, 24957, 26050
Federally funded research and development center; establishment, 18218
Federally funded research and development centers:
MITRE Corp., 12440, 22435
Meetings:
Aeronautics Radio Technical Commission, 387, 2276, 3679, 6148, 7403, 8284, 11102, 14374, 18219, 22878, 25388, 26325
Air Traffic Procedures Advisory Committee, 9392, 24957
Airport Capacity Funding Advisory Committee, 3133, 7621, 11102
Aviation Security Advisory Committee, 2276, 6866, 10748, 14375
Informal airspace meetings—
New Hampshire, 14548, 19827
Research, Engineering, and Development Advisory Committee, 7403, 9393, 19827, 20888, 22986, 23500
National Airspace System:
Notice to Airmen System; system safety and efficiency, 13878
Organization, functions, and authority delegations:
Chief Counsel for Litigation et al., 15094
Scottsbluff, NE, 8631
Privacy Act:
Systems of records, 5322
Technical standard orders:
Cockpit voice recorder system, 10748
Distance measuring equipment operating within radio frequency range of 960-1215 megahertz, 10749

Federal Bureau of Investigation

NOTICES

Meetings:
National Crime Information Center Advisory Policy Board, 19805
Uniform Crime Reporting Advisory Policy Board, 6326

Federal Communications Commission

RULES

Common carrier services:
Access charges—
Tariff filing schedules, 6989
Aeronautical services via International Maritime Satellite Organization, 3741
Government and non-government fixed service usage of 932-935 MHz and 941-944 MHz frequency bands, 10461
Interstate rates of return for AT&T Communications and local exchange carriers; represcribing procedures and methodologies refinement, 4820
Public mobile services—
Air-ground telephone service; 849-851/894-896 MHz bands, 25840
Domestic public cellular radio telecommunications service; technology and auxiliary service offerings liberalization, 7899, 13883
Satellite communications—
Radio transmitting equipment; automatic transmitter identification system, 21550
Commercial radio operators:
Ship radio officer qualifying service endorsements, 7898
Communications equipment:
Frequency allocations and radio treaty matters—
Radio frequency devices; non-licensed operation, 18339
Radio frequency devices—
Field disturbance sensors; harmonic emission limit reductions, 13907
Non-licensed operation, 7494, 25094
Communications facilities not requiring pre-construction approval; environmental impact statements, 20396
Frequency allocations and radio treaty matters:
Commercial launch vehicles, fully operational; frequency use, 4174
Organization, functions, and authority delegations:
Freedom of Information Act, decisions and requests for confidentiality; time periods, 8951
International Communications Office, 1676
Practice and procedure:
Broadcast licensing proceedings, misconduct; policy statement, 23082
Commission meetings; frequency, 6797
Fee collection program; fee increases and procedural changes, 19148
Materials not routinely availabile for public inspection, inspection requests; technical amendment, 9444
Radiofrequency radiation compliance requirement; categorical exclusion, 2380
Violations; forfeiture provisions; increased amounts, 25604
Radio broadcasting:
Applications processing; withdrawal of disqualifying major change amendments, 19264
Broadcast auxiliary service; studio-transmitter-link/inter-city relay (STL/ICR) transmitters, 3062
Commercial FM construction permit applications; policy statement, 6798
Lotteries and lottery information; broadcast and cablecast, 18888
Microwave operation; broadcast auxiliary service antenna requirements, 11587
Prohibitions against broadcast indecency; enforcement; validity, 2236, 11195
Stations (149) throughout U.S. and territories; regulation amendments and class change from Class A to Class C3, 12830

Radio services, special:
Amateur services—
6 meter repeater subband expansion, 4612
Automatically controlled stations in beacon operations; frequency authorizations, 9323
Reorganization and deregulation of rules, 22013, 22031
Aviation services—
Commercial launch vehicles, fully operational; frequency use, 4174
Editorial clarifications and corrections, 7332, 13535
Maritime services—
Government Next Generation Weather Radars (NEXRAD); operation in 2900-3000 MHz band, 6392, 11195
Ship radio officer qualifying service endorsements, 7898
Private land mobile services—
Special emergency radio service, 24895
Private operational-fixed microwave service—
Point-to-multipoint services; digital termination systems, 9727, 12360, 18889
Radio stations:
Stations (149) throughout U.S. and territories; regulation amendments and class change from Class A to Class C3, 19830
Radio stations; table of assignments:
Alabama, 869, 15231, 18887, 21201, 21386
Alaska, 15231
Arizona, 2664, 23935
Arkansas, 6643, 17438, 20603, 24893
California, 8952, 9445, 11373, 12360, 24893
Florida, 24894
Georgia, 869, 3741, 4176, 7495, 9322, 10243
Hawaii, 4176, 17970
Idaho, 3741, 4176, 8468
Illinois, 8468, 8952, 26207
Indiana, 4175, 12485
Iowa, 6394, 7495, 9323, 12361, 12829
Kansas, 869, 1035, 7867, 24894, 24895
Kentucky, 290, 4838, 6645, 11374, 15230, 21035
Louisiana, 6643, 12361, 20603
Maryland, 6800
Michigan, 4177, 4612, 7330
Minnesota, 291, 7497, 11374, 23936, 24893, 24894, 26693
Mississippi, 4839, 11374, 18887, 19265, 21201, 23084, 23936
Missouri, 8952, 11375, 23937, 26207
Montana, 7496, 24892
Nebraska, 6394, 12830, 24892
Nevada, 9445
New Mexico, 9446
New York, 7497, 7714, 9446
North Carolina, 6643, 6645, 12830, 20603
Ohio, 6645, 13792, 21035
Oklahoma, 6797, 17756
Pennsylvania, 6395, 6799, 6800
South Carolina, 6395, 7498
South Dakota, 7331, 7496, 10243
Tennessee, 290, 4838, 6645, 6800, 8953, 12361, 17438, 21035, 23084
Texas, 421, 6643, 7496, 8468, 12362, 17756, 20603
Virginia, 6645, 7498
Washington, 10778, 12362
West Virginia, 6800, 7332, 9886
Wisconsin, 10779, 11375
Television broadcasting:
Applications processing; withdrawal of disqualifying major change amendments, 19264
Cable television systems—
Terminal devices; output signal limits, 14285
Instructional television fixed services; tie breaking procedure, 6800
Television stations; table of assignments:
California, 4611
Florida, 17756
New York, 6394, 7331
Oregon, 7331, 10778

PROPOSED RULES

Common carrier services:
AT&T; basic domestic interstate services; long-run regulation; withdrawn, 6292
Average schedule disbursements, 6018
Domestic non-dominant, facilities-based common carriers; environmental impact statements, 20400
Dominant carriers rates, 12526, 18920
Indecent telephone message services (dial-a-porn); restrictions, 5632
Inside wiring installation and maintenance; detariffing, 23563
Interstate services of local exchange carriers; authorized rate of return represcription, 4822, 10788, 18921
New channeling plan in 10550-10680 MHz band, 18354
Public mobile services—
Application filing requirements; prior coordination, 21625
Applications filing requirements, 10475
Cellular services; application filing, etc., for unreserved areas, 4882, 12390
"Dial 0" services; withdrawn, 6294
Domestic public cellular radio services; cellular units, airborne use, and cell enhancers use, 4884
Rural service areas; limited transfers and assignments of applications, 23562
Satellite communications—
Routine licensing of large networks of small antenna earth stations operating in 12/14 GHz frequency bands, 18918
Tariffs—
Interstate and long-distance interexchange marketplace competition, 24906, 24907
Interstate long-distance marketplace competition, 18007
Telecommunications companies; uniform system of accounts—
General purpose computers expense and information management expense accounts eliminated, 14438, 20482
Communications equipment:
Cordless telephone security coding, 879
Radio frequency devices—
Cordless telephone operation on off-set frequencies, 2852, 11625
Frequency allocations and radio treaty matters:
Mobile-satellite services, spectrum, 8964, 23952
Multipoint distribution service, multichannel multipoint distribution service, instructional television fixed service, private operational-microwave fixed service, and cable television relay service; premium video programming over-the-air offered directly into homes, 7344, 18354, 23254
Practice and procedure:
Communications services development; spectrum allocation rule change requests; preferential treatment procedures, 18738
Special construction of lines and special service arrangements provided by common carriers; withdrawn, 6293
Streamlining of tariff regulation for certain basic telecommunications services provided by dominant carriers; withdrawn, 6293
Radio broadcasting:
AM broadcast stations; automation of use of measurement data; withdrawn, 3239
Broadcast licensees; distress sale policy; withdrawn, 3239
Broadcast multiple ownership rules; withdrawn, 3237
Educational FM and television broadcast station licenses, non-commercial eligibility; withdrawn, 3238
FM translator stations, 13296
Metropolitan areas, granting comparative preference; withdrawn, 3240
Public letters; retention requirements eliminated; withdrawn, 3238
Single majority stockholder and minority incentive provisions reexamination; withdrawn, 3238
Stations (149) throughout U.S. and territories; regulation amendments and class change from Class A to Class C3, 6808
Radio services, special:
Amateur services—
Amateur operator license, codeless class; establishment, 6404
Novice and technician operator class control operator privileges; relocation within 80 meter band, 9341
Aviation services—
Emergency position indicating radiobeacons and emergency locator transmitters, 2393
Maritime services—
Class A, B, and S emergency position indicating radio beacons (EPIRBs); testing procedure, 2392
Emergency position indicating radiobeacons and emergency locator transmitters, 2393
High frequency bands (4000-27500 kHz), 11407
North Pacific Marine Radio Council; frequency coordinator for Puget Sound area, 14328
Puget Sound area; commercial and noncommercial communications on VHF channels 67 and 72, 6020
Small passenger vessels operated on domestic voyages; mileage limit increase, 12535, 21626
VHF maritime transmitters; interference reduction, 4886, 13298
New channeling plan in 10550-10680 MHz band, 18354
Personal radio services—
Personal emergency locator transmitter service, 315, 17461
Radio Control (R/C) Radio Service; remote control transmitters in 72-76 MHz band; frequency stability and unwanted emissions reduction, 18740
Private land mobile services—
220-222 MHz band use, 328
Public safety services; digital technology

implementation; technical, economic, and regulatory issues, 4888
Specialized mobile radio service; 200 channels use outside designated filing areas, 744, 4883
Trunked specialized mobile radio systems, short spacing, 8966, 17464
Private operational-fixed microwave service—
Multiple address system operations; grandfathering provisions, 22038
Private carrier systems authorization; withdrawn, 4888
Video entertainment material; 18 GHz band use, 3241
Radio stations; table of assignments:
Alabama, 10789
Arizona, 322, 3751, 4631
Arkansas, 4205, 4632, 6659, 9468, 9929, 14438, 15247
California, 4206, 4632, 6808, 7509, 12868, 12869, 13810, 13811, 15248, 19284, 21402
Florida, 1481, 1482, 2254, 9340, 10789, 12390, 17463, 17769, 25853, 26221
Georgia, 322, 323, 3752, 11411, 17770, 18009, 25853, 26222
Hawaii, 323
Illinois, 4206, 11411, 17462
Indiana, 1483, 12869, 15248
Iowa, 881, 882, 9340, 9930, 23953, 24908
Kansas, 324, 3751, 7745
Kentucky, 17463, 17770, 1771
Louisiana, 6659, 9148, 10259, 10790, 23107
Maryland, 324
Massachusetts, 23107
Michigan, 11412, 12869, 26706
Mississippi, 326, 4884, 9468, 12391, 14438, 23107
Missouri, 324, 882, 7745, 10790, 10791, 12391, 12870
Montana, 325
Nebraska, 882, 9340, 11412
New Mexico, 9930, 18355
New York, 23107, 25854
North Carolina, 325, 882, 4885, 26707
North Dakota, 21403
Ohio, 326, 883, 9930, 23108, 26708
Oklahoma, 4207, 7345, 9931, 23108
Oregon, 883, 24808
Pennsylvania, 12870, 25854
South Carolina, 883, 4885, 4886
South Dakota, 327, 11412
Tennessee, 884, 4207, 10791
Texas, 327, 1065, 6659, 7746, 9148, 9931
Vermont, 885, 1066
Virginia, 884, 885, 7746, 10260
Washington, 1482, 4886, 9149
West Virginia, 1771, 4208
Wisconsin, 327, 1066, 9149, 9150, 11412
Regulatory agenda, 17080
Television broadcasting:
Broadcast licensees; distress sale policy; withdrawn, 3239
Broadcast multiple ownership rules; withdrawn, 3237
Cable industry's operations; hearings, 1483, 3415, 3751
Cable television industry; conduct and relationships; effect on video services market, 1484
Cable television systems—
Basic service rates regulation; effective competition standard reexamination, 4208
Broadcast signals; availability, 7509
Educational FM and television broadcast station licenses, non-commercial eligibility; withdrawn, 3238
Financial interest and syndication regulations; evaluation, 11222
Withdrawn, 3238, 11223
Single majority stockholder and minority incentive provisions reexamination; withdrawn, 3238
Television channel allotments; withdrawn, 3240
Television stations; table of assignments:
Alabama, 4884, 23565
New York, 1066

NOTICES

Agency information collection activities under OMB review, 906, 2258, 3260, 4907, 8193, 8535, 8537, 10286, 10804, 11433, 11646, 13659, 14355, 17818, 18025, 18387, 20523, 20631, 21648, 21649, 23589, 25172, 25704, 26012
Committees; establishment, renewal, termination, etc.:
World Administrative Radio Conference Advisory Committee, 3261
Common carrier services:
Aeronautical services via INMARSAT system; reconsideration petition, 63
Government and non-government fixed service usage of 932-935 MHz and 941-944 MHz frequency bands; channel listing and application solicitation, 23284
Joint board decisions; monitoring program establishment, 2550
Public land mobile service—
Air-ground radio telephone service; construction and operation applications, 25879
Telephone companies; tariff review plan (1990); availability, 1611
Meetings:
1992 ITU World Administrative Radio Conference Advisory Committee, 23979
Advanced Television Service Advisory Committee, 5274, 12419, 12559
ITU World Administrative Radio Conference Advisory Committee, 11433
Radio Broadcasting Advisory Committee, 358
Meetings; Sunshine Act, 795, 1639, 4046, 7866, 13215, 19143, 23833
Public safety radio communications plans:
Alabama area, 22085
Florida area, 9357, 21095
Indiana area, 11646, 24153
Michigan area, 17491
Mississippi area, 4233
Nebraska area, 14858
New England area, 6046, 19324
Northern California area, 22842
Philadelphia area, 6684
Washington, D.C. metropolitan area, 2407, 13319
Radio broadcasting:
AM broadcast application freeze, 12732
Radio services, special:
Amateur services—
Transceivers capable of receiving law enforcement and other signals; declaratory ruling request, 10805
Rulemaking proceedings; petitions filed, granted, denied, etc., 4234, 5274, 10805, 17819, 26502
Television broadcasting:
Satellite cable programming, universal encryption standard; inquiry into need; report availability, 18388
Territorial exclusivity rulings—
Texas Telecasting, Inc., 18754
Applications, hearings, determinations, etc.:
Alpha & Omega Educational Broadcast Foundation, Inc., et al., 18026
Baldridge Shelton Partnership et al., 20191
Bennett Gilbert Gaines Interlocutory Receiver for Magic 680, Inc., et al., 13660
Bevilacqua, Don, et al., 6313
Bonne Broadcasting, Inc., et al., 22948
Booth Communications et al., 12277
Bott Broadcasting Co. et al., 12419
Brennan, Faye M., et al., 20193
Cardwell Broadcasting et al., 13830
Chase, Arnold L., et al., 20300
Cherokee Broadcasting Corp. et al., 7776
Chinese Radio Service et al., 2408
Community Communications Corp. et al., 23590
Cordell, Dorothy C., et al., 24927
Eastwood Baptist Church et al., 23591
English Communications Limited Partnership et al., 26502
Evans Broadcasting et al., 12279
Family Stations, Inc., et al., 1514
Galliano, Juan, et al., 358
Holder Communications Corp. et al., 13957
Jones, D.C., et al., 12888
Kelly Broadcasting Corp. et al., 3261
Kill Devil Hills Communications Limited Partnership et al., 21649
Kumra, Raveesh K., 1611
La Star Cellular Telephone Co. et al, 23592
Lindsay Broadcasting et al., 22948
Mahaffey, Robert B., et al., 7370
McCabe, Patrick M., et al., 22949
McDowell Communications Associates, a Limited Partnership, et al., 6314
Melchaisedec Broadcasting Co. et al., 11433
Minnesota Christian Broadcasting, Inc., et al., 23287
Mobile Broadcast Service, Inc., et al., 20631
Modesto Broadcast Group et al., 9357
Morris, Audrey R., et al., 26765
Olive Branch Broadcasting Co. et al., 25704
Peters, Robert M., et al., 6315
Radio Representatives, Inc., et al., 20849
Rancho Mirage Radio, a General Partnership, et al., 6046
RC Communication, Inc., et al., 21650
Rhodes College et al., 20524
Shiloh Broadcasting, Inc., et al., 23477
Special Markets Media, Inc., et al., 2407
Spraker, Carol Sue, et al., 20524
Stone Broadcasting Corp. et al., 2408
Tarcom Communications et al., 25705
Weiner Broadcasting Co., 20194
Williamsburg County Broadcasting Corp., 20632

Federal Contract Compliance Programs Office

RULES

Contractors and subcontractors; equal opportunity enforcement; administrative proceedings, 13137
Practice and procedure rules application requirement, 19069

NOTICES

Contracts; eligible bidders:
Associated Grocers, Inc.; debarment, 4738
Wrangler & Red Kap Industries; reinstatement, 4740

Federal Crop Insurance Corporation

RULES

Administrative regulations:
Suspension and debarment procedures; contracting with individuals and firms; correction, 18097
Crop insurance endorsements, etc.:
Beans, canning and processing, 1784
Plums, fresh, 4395, 5436
Sugarcane, 25954
Sweet corn, fresh market, 21738
Tomatoes, fresh market (dollar plan), 1782
Crop insurance regulations:
General administrative regulations; State laws and regulations preemption, 23066
Insurance policy amendment; coverage subject to appropriations availability in 1991 and subsequent crop years, 6971
Crop insurance; various commodities:
Macadamia tree crop, 1785

PROPOSED RULES

Crop insurance endorsements, etc.:
Safflowers, 20798
Sweet corn, fresh market, 1825
Crop insurance regulations:
General provisions and policy, 4382, 5998
Non-standard underwriting classification system, 17278
Crop insurance; various commodities:
Peanuts, 295

Federal Crop Insurance Program Improvement Commission

See Commission for the Improvement of the Federal Crop Insurance Program

Federal Deposit Insurance Corporation

RULES

Community Reinvestment Act:
Performance evaluations and CRA ratings; availability, 26624
Deposit insurance coverage, 20111
Economically depressed regions; determination, 11160
Practice and procedure rules:
Bank and savings association insurance funds; entrance and exit fees assessment, 10406
Correction, 1912
Forms, instructions, and reports—
Planned rapid growth; reporting requirements, 21010
Unsafe and unsound banking practices—
Undercapitalized insured depository institutions; brokered deposits acceptance or renewal, prohibitions, 23186

PROPOSED RULES

Capital maintenance, 4616
Deposit insurance coverage, 5855
Correction, 4755
Real estate appraisals, 6266
Regulatory agenda, 17098

NOTICES

Agency information collection activities under OMB review, 174, 781, 8538, 9358, 10666, 13660, 13661, 24312, 24313
Commonly controlled depository institutions liability; policy statement, 21934
Financial Institutions Reform, Recovery, and Enforcement Act of 1989:
Depository insurance coverage; changes, 23288
Directors' and officers' liability insurance and depository institution bonds; study, 3102
Section 212(h) compliance; adverse economic effects minimization, 2150
Insured banks and savings associations; operating assistance; policy statement, 12559
Interim minority and women outreach program; contracting activities, 10112
Meetings; Sunshine Act, 1308, 1531, 2199, 2731, 2922, 3298, 3791, 4752, 4935, 5943, 9041, 9042, 9535, 10029, 10139, 10573, 11107, 12303, 12619, 12989, 17712, 17858, 18435, 18701, 20238, 20677, 21301, 21822, 22885, 23504, 23631, 24686
Powers of attorney; issuance, 13957
Privacy Act:
Systems of records, 24928
Qualified financial contracts; policy statement availability, 7027
Risk-based deposit insurance assessments; study, 20195
State nonmember banks, independent external audits procedures; policy statement, 2142

Federal Election Commission

RULES

Contribution and expenditure limitations and prohibitions:
Travel expense exemption and foreign materials; transmittal to Congress, 13507
Correction, 1139
Contribution limitations, earmarked contributions, prohibitions, etc.:
Transmittal to Congress; correction, 2281
Contributions and expenditure limitations and prohibitions:
Federal and nonfederal accounts; methods of allocation; payments; transmittal to Congress, 26058
Debts owed by candidates and political committees, 26378
Presidential primary and general election candidates; computerized magnetic media, technical requirements; transmittal to Congress, 26392

PROPOSED RULES

Presidential primary and general election candidates; computerized magnetic media, technical requirements, 12499

NOTICES

Computerized voting systems; voluntary standards, 3764
Meetings; Sunshine Act, 390, 1531, 1767, 1910, 2572, 3513, 4523, 5337, 6336, 7410, 9042, 10865, 11718, 12776, 14915, 17713, 18701, 19699, 20560, 22139, 23344, 24181, 25391, 25772
Special elections; filing dates:
Hawaii, 25880, 25881
New Jersey, 18388
New York, 7027

Federal Emergency Management Agency

RULES

Disaster assistance:
Great Lakes planning assistance program, 7328
Correction, 10030
Robert T. Stafford Disaster Relief and Emergency Assistance Act; implementation, etc., 2284, 2297
Correction, 5458
Drug-free workplace requirements; contracts or grants, 21681
Flood elevation determinations:
Alabama et al., 863, 5449, 6987, 11917, 24088, 24568
Arizona et al., 11915, 13784, 24090
Arkansas et al., 2840, 6988
California et al., 18117
Connecticut et al., 2838
Georgia, 8950
Georgia et al., 11916
Illinois et al., 24089
Louisiana et al., 2839
Maryland et al., 18116
Flood insurance; communities eligible for sale:
Alabama et al., 25308
Connecticut et al., 155, 2834, 18115, 21033
Illinois et al., 26446
Maine et al., 18336
Michigan et al., 9882
Missouri et al., 3956, 6986, 13534
Nebraska et al., 3955
New Hampshire et al., 18113
New Jersey et al., 6984
New Mexico et al., 2836
North Carolina et al., 15229
Ohio, 11912, 18884
Oklahoma et al., 18885
Pennsylvania et al., 11913, 21031, 26443
Vermont, 24086
Lobbying restrictions, 6736
Nondiscrimination on basis of age in Federal programs and activities, 23078
Preparedness:
Graduated mobilization response, 1820

PROPOSED RULES

Flood elevation determinations:
Alabama et al., 1217, 18138, 24125
Arizona et al., 7011
Arkansas et al., 13568, 19961, 24586
California et al., 2849, 11961
Florida et al., 9923
Georgia et al., 5230
New York, 1226
Pennsylvania, 5476, 15247
Tennessee, 743
Preparedness:
National security emergency policy, 5476
Regulatory agenda, 16902

NOTICES

Agency information collection activities under OMB review, 782, 2874, 7028, 8986, 12014–12016, 12889–12891, 13661, 13662, 18162, 19993, 21095, 21096, 21784, 22950, 26503
Disaster and emergency areas:
Alabama, 7028, 7562, 8986, 9952, 9953, 12016, 12891, 13662, 15289
American Samoa, 7029
Arkansas, 21785, 22951, 23292, 24153, 25366
California, 1264
Florida, 2875, 4010, 4479, 13662, 15289
Georgia, 7562, 8986, 9952, 12892, 13663
Hawaii, 21785
Illinois, 10805
Indiana, 24153, 24154, 25367
Iowa, 22951, 24154, 25366, 25706
Mississippi, 8985, 9953, 10806, 13663, 22952, 26503
Missouri, 22951, 22952, 23292, 23293, 26503
Northern Mariana Islands, 5275, 7029
Ohio, 24154, 24155, 25367, 25707, 26504
Oklahoma, 21786, 22952, 23293, 24155, 25367

Oregon, 4010, 7030
Tennessee, 8985, 9953, 10806
Texas, 1726, 2874, 4011, 19992, 19993, 21096, 21786, 22952, 23293, 24155, 25357, 25707, 26504
Washington, 2874, 4011, 12016
Flood insurance program:
Financial assistance/subsidy arrangement, 21164
Grants and cooperative agreements; availability, etc.:
Community-based organizations; anti-arson strategy program, 12892
Emergency public information challenge program, 18162
Meetings:
Advisory Board, 21096
Emergency Management Institute Board of Visitors, 9954, 23292
National Fire Academy Board of Visitors, 8987, 25368, 26504
Privacy Act:
Systems of records, 4011
Radiological emergency planning and preparedness; water and non-dairy food pathway radiation; measurement; guidance document, 18948
Shoreline erosion rate studies; sources identification assistance, 12892

Federal Energy Regulatory Commission

RULES
Electric utilities (Federal Power Act):
Electricity transmission to foreign country and emergency connection of facilities; procedural regulations removed, 3943
Generic determination of rate of return on common equity for public utilities, 146, 2060, 14961
Hydroelectric power projects; relicensing, 4, 7490
Correction, 10768
Uniform systems of accounts; revisions; correction, 11901
Filing fees:
Annual adjustment formula, 12169
Annual update, 13899
Filing fees; annual adjustment formula, 25091
Natural gas companies (Natural Gas Act):
Anticompetitive practices related to marketing affiliates of interstate pipelines; correction, 1807
Natural gas data collection system, 1174
Project cost limits under blanket certificates, 4994
Natural Gas Policy Act:
Alternative filing requirements, 20450
Ceiling prices—
High-cost gas; incentive prices, limitation to commodity values, 6367, 18100
Maximum lawful prices and inflation adjustment factors, 4602, 18864
First sellers to make and report refunds; deadline establishment, 20
Jurisdictional agency determinations—
Michigan; alternative filing requirements, 5982
Natural gas data collection system, 1174
Natural gas produced from Devonian shale; definition revision; clarification, 3944
Natural gas transportation from Outer Continental Shelf on behalf of local distribution companies; CFR Subpart removed, 12167
Natural Gas Wellhead Decontrol Act of 1989; implementation, 17425
Pipelines; interstate transportation of gas for others; effects of partial wellhead decontrol, 6605
Uniform systems of accounts; revisions; correction, 11901
PROPOSED RULES
Electric utilities (Federal Power Act):
Electric rate filings; fee schedule expansion, 22808
Hydropower license conditions and other matters, submitted, 9894
Regulatory agenda, 17108
NOTICES
Agency information collection activities under OMB review, 15001, 21432
Electric rate, small power production, and interlocking directorate filings, etc.:
Alabama Power Co. et al., 23270, 25154, 25925
Allegheny Power Services Corp. et al., 25867
Altresco Lynn, Inc., 17659
Altresco Pittsfield, L.P., et al., 2863
Archer-Daniels-Midland Co., 14459
Bonneville Yuma Corp. et al., 21643
Canal Electric Co. et al., 10091
Central Hudson Gas & Electric Corp. et al., 4657
Central Maine Power Co. et al., 21922
Clarke, Richard A., et al., 10646
Cogentrix of Richmond, Inc., 5657
Continental Energy Associates, 9163
Coso Power Developers, 20299
Duke Power Co. et al., 7773, 25999
Duquesne Light Co. et al., 13944
Eaton, Lewis S., et al., 13593
Ellicottville Energy, Inc., 10796
Enron Power Enterprise Corp. et al., 12878
Entergy Services, Inc., et al., 1082
Florida Power & Light Co. et al., 18659, 21923
Florida Power Corp. et al., 5493, 6581, 21221
Formosa Utility Venture, 1607
General Electric Co., 17808
Georgia Power Co. et al., 20298, 24299, 25155, 25773
Giant Refining Co., 17808
Indiana Michigan Power Co. et al., 12709
Iowa Power & Light Co. et al., 658
Kansas Power & Light Co. et al., 12405
Kentucky Utilities Co. et al., 19654
LeClaire, IA, 15002
Luz Development & Finance Corp., 776
Luz Solar Partners Ltd., XIII, 776
Middle Falls Limited Partnership et al., 19099
Minnesota Power & Light Co. et al., 8977, 14856
Montana Power Co. et al., 18932
National Starch & Chemical Co., 17660
New York Power Pool et al., 6039
Niagara Mohawk Power Corp. et al., 18933
Northeast Utilities Service Co. et al., 1864, 2481, 6821, 9536
Northeastern Power Co., 21778
Oakland County, MI, 23785
Oklahoma Gas & Electric Co. et al., 3250
Orange & Rockland Utilities, Inc., et al., 24141
Pacific Gas & Electric Co. et al., 4659, 20624
Pacific Power & Light Co. et al., 8978
Pacific-Ultrapower Chinese Station, 26745
Pennsylvania Power & Light Co. et al., 14111
People's Electric Cooperative et al., 2681
Philadelphia Electric Co. et al., 11047
Portland General Electric Co. et al., 9163
Public Service Co. of New Mexico et al., 17297
Public Service Electric & Gas Co. et al., 23966
Sissonville Limited Partnership, 19300
Southern California Edison Co. et al., 13826, 22829
Southern Co. Services, Inc., et al., 24300
Southwestern Electric Power Co. et al., 26251
Tampa Electric Co. et al., 465, 959, 7023, 9942, 12262, 20514, 21674, 24614
TECO Power Services Corp. et al., 3456
Texas Utilities Electric Co. et al., 18018
Toyo Power Corp., 21222
West Texas Utilities Co. et al., 11637
Wisconsin Power & Light Co. et al., 1257, 3458, 17808, 18016
Environmental statements; availability, etc.:
Alaska Aquaculture, Inc., 2404
Birch Power Co., 24141
California Department of Water Resources, 21434
California Water Resources Department, 18938
Camp Far West Transmission Line, 17298
Chelan County Public Utility District No. 1, 21779
CNG Transmission Corp. et al., 7930
Delta Pipeline Co., 12000
Fiske Hydro, Inc., 9165
Georgia Pacific Corp., 9165, 15002
Hydrodynamics, Inc., 25868
Iroquois Gas Transmission System et al., 23272
Long Lake Energy Corp., 23273
Malacha Hydro Limited Partnership, 20516
Marble Creek Hydroelectric Project, ID, 14112
Mesa II Hydroelectric Project, 21779
Niagara Mohawk Power Corp. et al., 2405
North Stratford Equipment Corp., 3083, 4228
Northern States Power Co., 10093
PacifiCorp., 25868
Pine Creek Project, 20826
Shadroui, Geoffrey, 21081
Springer, Franklin, 19775
Stillwater Hydro Partners, L.P., 23273
Tennessee Gas Pipeline Co. et al., 11047, 12110, 25868
Trout Creek, Inc., 10797
Wards Cove Packing Co., 12002
Western Hydro Electric Inc., 26745
Whiskey Creek, Inc., 10797
Grant and cooperative agreement awards:
URS Consultants, Inc., 22945
Hydroelectric applications, 1077, 3458, 9165, 9495, 10649, 12879, 13309, 13883, 18373, 18377, 20827, 21081, 22398, 23785, 26745
Meetings; Sunshine Act, 1531, 2198, 2480, 3142, 3791, 5114, 5943, 6872, 7966, 9247, 10139, 13214, 13882, 15317, 20237, 21145, 21822,
Natural gas certificate filings:
Algonquin Gas Transmission Co. et al., 8169
ANR Pipeline Co. et al., 3084, 11245, 18157, 25157, 25925
Brooklyn Interstate Natural Gas Corp. et al., 13827

Colorado Interstate Gas Co. et al., 13945, 19777
Columbia Gas Transmission Corp. et al., 3461, 3468, 4306, 9944, 25869
Columbia Gulf Transmission Co. et al., 14112, 21645
Columbia Gulf Transmission Corp. et al., 14116
El Paso Natural Gas Co. et al., 13828
EnTrade Corp. et al., 12407
Equitrans, Inc., et al., 18934
Gas Gathering Corp. et al., 4892
Great Lakes Gas Transmission Co. et al., 24615
Iowa Public Service Co. et al., 7867
Kern River Gas Supply Corp. et al., 12264
KN Energy, Inc., et al., 548
Mississippi River Transmission Corp. et al., 19655
Mobil Natural Gas Inc. et al., 19657
Mountain Fuel Supply Co. et al., 26480
National Fuel Gas Supply Corp. et al., 11247
Natural Gas Pipeline Co. of America et al., 6826, 21924
Nora Transmission Co. et al., 25872
Northern Border Pipeline Co. et al., 6425, 21087
Northern Natural Gas Co. et al., 21926
Northwest Pipeline Corp. et al., 3636, 10093, 23273, 24343, 25698, 26251
Pacific Gas Transmission Co. et al., 12883
Paiute Pipeline Co. et al., 3999
Panhandle Eastern Pipe Line Co. et al., 469, 1535, 24141
Poco Petroleum, Inc., et al., 21090
Sabine Pipe Line Co. et al., 20833
Sea Robin Pipeline Co. et al., 26746
Southern Natural Gas Co. et al., 659
Tennessee Gas Pipeline Co. et al., 2683, 3685, 10098, 13595, 17660, 18227
Texas Eastern Transmission Corp. et al., 3470
Texas Gas Transmission Co. et al., 18017
Texas Gas Transmission Corp. et al., 1710, 7527, 18745, 21223, 25700
Transcontinental Gas Pipe Line Corp. et al., 4666
Transwestern Pipeline Co. et al., 11638
Trunkline Gas Co. et al., 9169, 13597, 19099, 22832, 23473
United Gas Pipe Line Co. et al., 1090, 1506, 10651, 12716, 14340, 17809, 20516
Washington Gas Light Co. et al., 15274
Williams Natural Gas Co. et al., 5880, 6581, 20625
Women's Natural Gas Corp. et al., 9170
Natural gas companies:
Certificates of public convenience and necessity; applications, abandonment of service and petitions to amend, 2866, 5060, 6041, 10093, 11247, 13594, 19776, 23968, 23969
Small producer certificates, applications, 6442, 7867, 10797, 14459, 21092
Natural gas companies (Natural Gas Act):
Natural gas data collection system—
Anticompetitive practices relating to marketing affiliates of interstate pipelines, 4467
Certificate record formats; certificate software and revised instructions availability, 15269
Rate filing record formats revision, 22830
Tariff retrieval system software availability, 8178
Natural gas pipeline rate filings:
Algonquin Gas Transmission Co. et al., 7539
El Paso Natural Gas Co. et al., 5495, 6581
Nora Transmission Co. et al., 6041, 6876, 9586
West Texas Gathering Co. et al., 7932
Natural Gas Policy Act:
Self-implementing transactions, 1082, 4660, 9490, 12710, 19301, 25163
State jurisdictional agencies tight formation recommendations; preliminary findings—
Texas Railroad Commission, 7539, 10797
Well category determinations, etc., 2869, 11432
Preliminary permits surrender:
Aero Construction Inc., 12544
Caballo Hydro Associates, 6831
Cascade River Hydro et al., 2405
Davis, Ivan D., 896
Riverat Glass & Electric, Inc., 4898
Skagit River Hydro, 21779
Snoqualmie River Hydro, 19101, 19102
Washington Hydro Development Co., 10103
Rate approval filings petitions:
Galaxy Energies, Inc., et al., 13317
Applications, hearings, determinations, etc.:
Acadian Gas Pipeline System et al., 695
Akers, Clifford, 22837
Alabama-Tennessee Natural Gas Co., 5061, 7540, 8515, 9180, 9350, 12544, 14118, 18749, 23791, 25362
Algonquin Gas Transmission Co., 24147, 25168, 25362
Algonquin Gas Transmission Co., 896, 1607, 1608, 2867, 4470, , 5500, 6423, 7540, 12545, 13312, 14118, 15281, 18749, 19305, 21779, 22837
Algonquin Gas Transmission Co. et al., 167
Amoco Production Co., 2867
ANR Pipeline Co., 896, 1608, 4673, 8516, 13312, 13602, 14460, 18750, 20298, 21224
ANR Pipeline Co. et al., 12270
ANR Storage Co., 20188
Appalachian Power Co. et al., 9950
Arcadian Corp. et al., 21646
ARCO Oil & Gas Co. et al., 9499
Arizona Public Service Co., 6678
Arkla Energy Resources, 897, 4471, 8179, 21780, 23791
Arkla Energy Resources, Inc., et al., 10798
Association of Oil Pipelines, 19306
Bangor Hydro-Electric Co., 4898
Bayou Interstate Pipeline System, 59, 662, 897, 14119, 23969
Black Marlin Pipeline Co., 9350
Boundary Gas, Inc., 2138, 12720
Brooklyn Union Gas Co., 2547
Brooks/Hidalgo Joint Venture, 26483
Caprock Pipeline Co., 3763, 12410, 13828, 14119
Carnegie Natural Gas Co., 897, 2868, 3251, 3792, 4471, 19307, 19979, 20299, 20513, 21225
Central Maine Power Co., 3087
Central Vermont Public Service Corp., 3088, 3089
Century Power Corp., 12721
Chandeleur Pipe Line Co., 24304, 25168
Chicago Energy Exchange of Chicago, Inc., 17664
Citizens Utilities Co., 7541
City Gas Co. et al., 4001
CMEX Energy, Inc., 4002
CNG Transmission Corp., 480, 2138, 2139, 2405, 3475, 4673, 6042, 8179, 10283, 10728, 13602, 17486, 19307, 21225, 23791, 24617, 25362, 26748
Colorado Interstate Gas Co., 777, 897, 2138, 2547, 2868, 3763, 4673, 9351, 13312, 14460, 18660, 20513, 21225, 21780, 22887, 23791, 24147, 26000
Colorado Interstate Gas Co. et al., 9351
Columbia Gas Transmission Corp., 169, 898, 5061, 7026, 9180, 9352, 12885, 12886, 17487, 18938, 20299, 23280, 23475, 26254
Columbia Gas Transmission Corp. et al., 3763, 12886, 13313
Columbia Gulf Transmission Co., 2406, 5500, 12886, 18938, 21930, 26254
Commonwealth Atlantic Limited Partnership, 3252
DeNovo Oil & Gas, Inc., 10801, 18750
Dow Intrastate Gas Co., 23970
East Tennessee Natural Gas Co., 482, 899, 2547, 9352, 19307, 23792
East Texas Industrial Gas Co., 10485
Eastern Shore Natural Gas Co., 2139, 7540, 13313, 15003, 18019, 26255
Edison Sault Electric Co., 21092
El Paso Natural Gas Co., 1608, 3252, 7541, 9180, 9352, 9353, 12411, 13313, 13314, 14460, 19308, 26749
Elf Aquitaine Operating, Inc., 12721, 14461
Enron Gas Marketing, Inc., 480
Enron Gas Processing Co., 2548
Equitrans, Inc., 777, 2548, 4471, 4674, 5886, 8517, 9536, 11049, 12545, 19308, 19309, 19979, 20513, 21226, 25169, 26000
Florida Gas Transmission Co., 480, 481, 2869, 8980, 19309
Florida Power & Light Co., 12721, 18377
Ford Motor Co. et al., 12721
Gas Research Institute, 23970
Georgia Power Co., 3089, 3090
Grand River Dam Authority, 13828
Granite State Gas Transmission, Inc., 482, 695, 3476, 5062, 6043, 9353, 10661, 12545, 12546, 13314, 13883, 25363
Great Lakes Gas Transmission Co., 480, 483, 2548, 2869, 3252, 5887, 8180, 12546, 13314, 18019, 18378, 19701, 23476, 26001
Green Mountain Power Corp., 17812
Greenwood County, SC, et al., 12547
Gulf States Utilities Co., 23476
Heiner, Scott D., 12002
High Island Offshore System, 483, 12270, 21931, 23281
Hydro-Power Inc., 3090
Indiana Municipal Power Agency et al., 25363
Inland Gas Co., Inc., 2406, 14119
Inter-City Minnesota Pipelines Ltd., Inc., 899, 6678, 9354, 12547
Ithaca, NY, 2682
James River II, Inc., 17298
Kansas Gas & Electric Co., 12723
Kentucky Utilities Co., 14461
Kentucky West Virginia Gas Co., 899, 1720, 2481, 6424, 9500, 14120, 15003, 25702
Ketchikan Public Utilities et al., 10485
KN Energy, Inc., 60, 4470, 5658, 15003, 18939, 19309
Koma Kulshan Associates et al., 7026
Kuparuk Transportation Co., 2548
Lander, WY, 3641
LaSER Marketing Co. et al., 8980
Lee, William S., 2870
Lobbia, John E., 23970
Maine Public Service Co., 3090
Mid Louisiana Gas Co., 3763, 19310, 23971

41-980 0 - 90 - 2 (9)

Midwestern Gas Transmission Co., 483, 900, 1720, 4472, 4474, 5062, 5716, 9354, 10103, 23792, 23793
MIGC, Inc., 900, 8517, 9181, 10283
Minnesota Power & Light Co., 3091
Mississippi River Transmission Corp., 900, 4229, 4898, 13314, 13603, 19310, 21226, 22837
Montana Power Co., 6679
Montaup Electric Co. et al., 21780
Moraine Pipeline Co., 18019
NATGAS U.S. Inc., 17299, 23793
National Electric Associates Limited Partnership, 11250
National Fuel Gas Supply Corp., 484, 6424, 9354, 15004, 22838, 23793
Natural Gas Clearinghouse, 901
Natural Gas Pipeline Co. of America, 777, 2682, 4470, 4475, 8980, 10283, 12886, 13182, 14461, 19311, 19782, 21227, 26001
Natural Gas Pipeline Co. of America et al., 18750
New England Power Co., 12723
New England Power Service Co., 19979
New York State Electric & Gas Corp., 901
Niagara Mohawk Power Co., 25169
Niagara Mohawk Power Corp. et al., 9500, 10104
Nortech Energy Corp., 17299
North Carolina Electric Membership Corp. et al., 21931
North Penn Gas Co., 2870, 19101, 20514
Northern Border Pipeline Co., 21780, 25363
Northern Natural Gas Co., 901, 3476, 4471, 5500, 7026, 9355, 13603, 19979, 21092, 21227, 21781, 21931, 22838, 23793, 23794, 24304, 25169, 26001, 26002, 26749
Northern States Power Co., 3091, 3092
Northwest Alaskan Pipeline Co., 481, 21781
Northwest Pipeline Corp., 778, 2549, 2870, 3092, 3764, 4675, 5063, 10104, 10662, 12547, 14120, 14462, 18020, 19311, 23281, 23971
Norwich Public Utilities Department, 3092, 3093
Nycotex Gas Transport, 3253
Ohio River Pipeline Corp., 10662
Oklahoma Gas & Electric Co., 20188
ONG Transmission Co. et al., 14120
Oryx Energy Co., 17666
Oryx Gas Marketing Limited Partnership, 4003
OXY USA, Inc., 4003, 25169
OXY USA, Inc., et al., 9501
Pacific Gas & Electric Co. ,60, 11643
Pacific Gas Transmission Co., 18939, 23281, 24343
Pacific Interstate Offshore Co., 17487
Pacific Offshore Pipeline Co., 17487
Pacific Power & Light et al., 12724
Paiute Pipeline Co., 902, 1609, 13315
Paiute Pipeline Co. et al., 25170
Panhandle Eastern Pipe Line Co., 902, 2871, 4472, 5253, 5501, 13604, 14346, 15004, 17488, 19311, 21434
Panhandle Eastern Pipe Line Corp., 23282
Panhandle Gas Co., 13315
Panola/Rusk Gatherers, 26484
Pelican Interstate Gas System, 902, 1259, 25170
Pennsylvania Natural Gas Association et al., 19980
Pennzoil Exploration & Production Co. et al., 14120
PSI Gas Marketing, Inc., 4003
Puerto Rico Electric Power Authority, 10105
Questar Pipeline Co., 4473, 11049, 13604, 18021
Raton Gas Transmission Co., 4675, 10801, 14121, 17530
Ringwood Gathering Co., 4473, 5063, 8517, 11049, 23971
Rochester Gas & Electric Corp., 3093
Sabine Pipe Line Co., 5064
Sea Robin Pipeline Co., 2406, 3253, 9181, 12002, 12412, 12887, 13604, 14462, 23972, 24617
Seagull Interstate Corp., 3093, 4474
Seagull Shoreline System, 18020
Seattle, WA, 10485
South Georgia Natural Gas Co., 1610, 9182, 9355, 19312
Southern Natural Gas Co., 3094, 4675, 6424, 10486, 13606, 14462
Stingray Pipeline Co., 3476, 5501, 7541
Strathmore Paper Co., 10105
Summit Energy Storage, Inc., 26002
Superior Offshore Pipeline Co., 6425
Tarpon Transmission Co., 18020, 19312, 26002
Tennessee Gas Pipeline Co., 481, 484, 903, 2871, 2872, 9355, 23795, 25364
Texaco Gas Marketing Inc., 15282
Texas Eastern Transmission Corp., 3477, 4002, 4475, 5501, 8517, 9183, 11049, 13315, 13316, 14121, 15004, 15005, 19312, 19315, 19659, 22838, 23476, 23972, 25364
Texas Gas Pipe Line Corp., 903, 13316, 19312, 26002
Texas Gas Transmission Corp., 482, 1866, 2872, 12724, 13316, 18661, 18940, 26003
Texas Sea Rim Pipeline Co., Inc., 20514
Texas Sea Rim Pipeline, Inc., 9182
Trailblazer Pipeline Co., 21931
Trans Marketing Houston, Inc., 15282
Transcontinental Gas Pipe Line Corp., 903, 1610, 5063, 13317, 13605, 15005, 15282, 19313, 23795, 23975, 26255
Transcontinental Gas Pipe Line Corp. et al., 2139
Transwestern Pipeline Co., 1095, 1609, 7541, 9181, 9356, 14121, 18940, 19659, 21781, 25170
Trunkline Gas Co., 2872, 4474, 4898, 5253, 13606, 19313, 21435
Trunkline LNG Co., 19314, 24304
Unicorp Energy, Inc., 4004
United Gas Pipe Line Co., 9183, 11050, 12002, 12547, 12548, 21932, 23282, 23796, 26003
United Gas Pipe Line Co. et al., 18750
Upper Missiasippi Hydro Associates, 60
U-T Offshore System, 904, 21227
Valero Interstate Tranmission Co., 21227
Valero Interstate Transmission Co., 4474, 6679, 14122, 14462, 19981
Vermont Marble Co., 3094
Vermont Public Service Department et al., 4004
Viking Gas Transmission Co., 904, 4476, 5063, 13317, 23796
Washington Gas Light Co., 18941
West Texas Gas, Inc., 9356, 23796
Westchester Resco Co., L.P., 4229
Westcoast Resources Inc., 24148
Western Gas Interstate Co., 904, 9183, 13317, 23797
Western Gas Processors, Ltd., 15283
Williams Natural Gas Co., 904, 2406, 3478, 5887, 8180, 9356, 10801, 12412, 19660, 23476, 23797, 26003
Williston Basin Interstate Pipeline Co., 905, 13606, 14122, 14463, 19314, 21782, 23797, 24618
Wisconsin Power & Light Co., 3094, 3095, 13828, 14122
Wisconsin Public Service Corp., 3095
Woods Petroleum Corp., 15283
Yankee Atomic Electric Co., 4476

Federal Financial Institutions Examination Council

NOTICES

Real property sales transactions; sales and financing information availability; study, 14859
Recourse arrangements; regulatory capital treatment for depository institutions and bank holding companies, 26766
State certification and licensing of appraisers; guidelines, 2409
Uniform Interagency Community Reinvestment Act; assessment rating system and written evaluations; disclosure guidelines, 18163

Federal Grain Inspection Service

RULES

Grain inspection equipment; official performance requirements:
Near-infrared spectroscopy instruments used in testing soybeans for oil and protein content; maintenance tolerances, 839
Shiplot inspection plan (Cu-Sum):
Shiplot, unit train, and lash barge grain in single lots; inspection, 24030

PROPOSED RULES

Aflatoxin test and falling number determination services; fees, 12140
Fees:
Railroad track scale test services, 26598
Grain standards:
Reporting and recordkeeping requirements, 10784
Rice, 4582
Soybeans, 8956
Wheat, 6996

NOTICES

Agency designation actions:
Georgia, 3429, 12240
Illinois, 3429, 12241, 12539, 18143, 22361, 22363
Indiana, 3429, 12240
Iowa, 7349, 7350, 12241, 18144, 22361
Kentucky, 43, 7350, 22361, 22362
Maine, 7350, 18144
Missouri, 7349, 22362
Montana, 7350, 18144
Nebraska, 18144
New York, 18144
North Dakota, 43, 7350, 22361
Ohio, 3428
Oregon, 12241, 22361
South Dakota, 22362
Tennessee, 44, 12240
Texas, 45, 3429, 18143
Meetings:
Advisory Committee, 19091

Near infrared reflectance instruments calibration:
Hard Red Spring wheat protein determinations, 14330
Soft white wheat protein determinations, 12395

Federal Highway Administration

RULES

Engineering and traffic operations:
Certification acceptance; coverage, 4835
Federal-aid highway projects—
Advance construction procedures, 11902
Highways, design standards; reference material; roadside design guide, 25826
Truck size and weight—
Designated highway networks, 17952, 19145
Dromedary decks and plates, 4996
Reasonable access, 22758
Uniform Traffic Control Devices Manual—
Amendments, 2373
Motor carrier safety standards:
Commercial driver testing and licensing—
Driving record prerequisites for waiver of skills test, 25605
Commercial driver's license standards; disqualifications; correction, 6727
Driver qualifications—
Controlled substances testing; pre-employment/pre-use and post-accident testing, etc., 3546
Rental motor vehicles marking, 6991

PROPOSED RULES

Engineering and traffic operations:
Construction and maintenance—
Contract procedures; Federal-aid highway projects, 22812
Handicapped parking; uniform system, 10988
Truck size and weight—
Beverage semitrailers, 25850
Truck length and width exclusive devices, 10468, 25673
Uniform Traffic Control Devices Manual—
Work zone traffic control standards revision, 17634
Motor carrier safety standards:
Driver qualifications—
Medical examination, 13812
Failure to comply with notices and orders; penalty schedule, 11224
Inspection, repair, and maintenance—
Brake inspection; readjustment limits, 18355
Railroad grade crossings protected by active devices; exclusion of vehicles transporting hazardous materials from stopping requirements; withdrawn, 37
Payment procedures:
Engineering and design related service contracts administration, 7739
Right-of-way and environment:
Environmental impact and related procedures; constructive use (section 4(f)), 3599

NOTICES

Committees; establishment, renewal, termination, etc.:
National Motor Carrier Advisory Committee, 7963
Environmental statements; notice of intent:
Alameda and Santa Clara Counties, CA, 4042
Alameda County, CA, 5109, 5712
Alexandria, VA, et al., 20556
Athens County, OH, 5537
Belknap County et al., NH, 22435
Benton and Washington Counties, AR, 11289
Buncombe and Madison Counties, NC, 4520
Dodge County, MN, 12771
Epping et al., NH, 18699
Fayette County, PA, et al., 3507
Fond Du Lac County, WI, 26325
Fort Worth, TX, 12772
Franklin County, OH, 6575
Franklin County, PA, 6333
Fresno County, CA, 7963
Gem County et al., ID, 1905
Hardin and Grundy Counties, IA, 23829
Hickory (city) and Catawba County, NC, 2474
Hunterdon County, NJ, 7403
Kenosha County, WI, 3297
King County, WA, 21296
Lebanon County, PA, 541
Marin County, CA, 26326
Meigs County, OH, 5538
Mifflin County, PA, 2570
Milwaukee County, WI, 7863
Montgomery County et al., VA, 10750
Orange County, CA, 19141
Pike County, OH, 5537
Placer County, CA, 26528
Polk County, IA, 23829
Rensselaer County, NY, 14152
Sacramento County, CA, 14888
Salt Lake County, UT, 3134
San Bernardino County, CA, 4745
Scioto County, OH, 5538
Snohomish County, WA, 6864, 22878
Washington County, OR, 9039
Weber County, UT, 8631
Winnebago County, WI, 75
Yuba and Sutter Counties, CA, 76
Meetings:
Bus driver training; public forum, 22003
National Motor Carrier Advisory Committee, 792
Motor carrier safety standards:
Lighting devices, reflectors and electrical equipment; parts and accessories necessary for safe operation, 21819
Motor carrier safety enforcement cases; final orders, 2924
National scenic byways program; study and report, 541

Federal Home Loan Mortgage Corporation

NOTICES

Nonvoting common stock; retirement, 4907
Public information:
Organization, rules, and access to records; 1977 notice withdrawn, 24313

Federal Housing Finance Board

RULES

Affordable housing program, 7479
Federal home loan bank system:
Election of directors; eligibility requirements, 1393
Nomenclature changes; miscellaneous conforming and technical amendments, 2228

PROPOSED RULES

Regulatory agenda, 17114

NOTICES

Agency information collection activities under OMB review, 7562
Conventional 1-family nonfarm mortgage loans; monthly survey of rates and terms, 21245

Federal Labor Relations Authority

RULES

Court for multiple appeals, selection; implementation, 2509

Federal Maritime Commission

RULES

Maritime carriers in domestic offshore commerce:
Shipping Act of 1916; section 35 exemption, etc.—
Sea-Land Service, Inc., 3059
Tariff publication of free time and detention charges applicable to carrier equipment interchanged with shippers or their agents, 10238, 20457
Maritime carriers in foreign commerce:
Conditions favorable to shipping, actions to adjust or meet—
Ecuador/United States trade, 2071
Tariff publication of free time and detention charges applicable to carrier equipment interchanged with shippers or their agents, 10238, 20457
Ocean freight forwarders, marine terminal operations, and passenger vessels:
Security for protection of public; proof of financial responsibility for passenger vessels, 1823

PROPOSED RULES

Marine terminal facilities; rates, charges, and services; proceeding discontinued, 5626
Marine terminal operator regulations; restructuring, 5626, 10259, 20482,
Maritime carriers in foreign commerce:
Anti-rebating certification tariff cancellation and rejection and license suspension, 13293
Ocean freight forwarders, marine terminal operations, and passenger vessels:
Anti-rebating certification tariff cancellation and rejection and license suspension, 13293
Passenger vessels:
Security for protection of public; maximum required performance amount, 1850, 6807
Practice and procedure:
Miscellaneous amendments, 315
Regulatory agenda, 17120

NOTICES

Agreements filed, etc., 63, 175, 359, 782, 907, 1514, 1612, 1727, 1868, 1869, 2259, 2698, 2875, 2876, 3262, 4013, 4234, 4480, 4680, 4908, 5066, 5510, 5662, 6444, 6445, 6831, 7371, 7372, 7563, 7938, 8538, 8539, 9217, 9250, 9504, 9505, 9536, 10493, 10494, 11057, 11254, 11435, 11647, 12281, 12561, 12733, 12894, 13192, 13193, 13663, 13830, 14355, 14356, 14470, 14471, 15019, 15320, 17491, 17492, 17715, 17819, 18175, 18755, 19325, 19663, 19786, 19993, 20197, 20301, 20525, 20632, 20850, 21097, 21437, 21651, 21787, 21936, 22085, 22953, 23135, 23345, 23803, 24156, 24314, 24929, 25368, 25707, 26012, 26013, 26505, 26775
Automated Tariff Filing and Information System (ATFI); file transfer format and code references tables; availability, 10667
Casualty and nonperformance certificates:
Chandris Celebrity Cruises, 22842
Epirotiki Lines, Inc., et al., 3263
Jahn Reisen GmbH et al., 3767

Mar Line Universal Shipping Co. et al., 3767
Maritz Inc. et al., 10667
Royal Caribbean Cruises Ltd., 19994
Royal Caribbean Cruises Ltd. et al., 22953
Salen Lindblad Cruising Inc. et al., 26013
Special Expeditions, Inc., et al., 9505, 19664
Complaints filed:
Bloomers of California, Inc., et al., 18755
Deppe Line et al., 359
Distribution Services Ltd. et al., 2259
Independent Pier Co. et al., 22842
International Paper Co. et al., 10494
Military Sealift Command et al., 7030
National Packers Express, Inc., et al., 14357
Safbank Line Ltd. et al., 5275
Seacon Terminals, Inc., et al., 23479
Worldwide Shippers Association, Inc., et al., 4235
Freight forwarder licenses:
Agents International Mover, Inc., et al., 21438
Dynasty International Express et al., 5511
Eden Air Freight, Inc., et al., 26261
F.L. Kraemer & Co. et al., 14357
Greenshields, Cowie & Co. Ltd., et al., 11435
J.L. Butler Forwarding et al., 7030
Lift Forwarders Inc. et al., 17493
Luchessi, Adolfo Ferrer, et al., 10806
Major Van Lines, Inc., et al., 21438
Overseas Project Transport, Inc., et al., 11435
Ryder International Freight & Customs Services, Inc., et al., 6047
Transportation Services International Inc. et al., 14036
United American Freight, Inc., et al., 18667
Westgate Forwarding Co. et al., 23593
Investigations, hearings, petitions, etc.:
Maritime Administration, 7563, 18668
Matson Navigation Co., Inc., 9758
Memphis Forwarding Co., Inc., 17492
Sea-Land Service, Inc., et al., 5662
Trans-Atlantic trades—
Possible malpractices, 13664
Trans-Pacific trades—
Rebates and other malpractices, 20301
Meetings; Sunshine Act, 1533, 1767, 6336, 7410, 9535, 12109, 13958, 18701, 22440, 24341, 26055
Organization, functions, and authority delegations:
Domestic Regulation Bureau, Director, 4909

Federal Mediation and Conciliation Service

RULES
Drug-free workplace requirements; contracts or grants, 21681
Freedom of Information Act; implementation:
Uniform fee schedule and administrative guidelines, 17602
PROPOSED RULES
Regulatory agenda, 16912
NOTICES
Agency information collection activities under OMB review, 6446
Senior Executive Service:
Performance Review Board; membership, 6831

Federal Mine Safety and Health Review Commission

RULES
Procedural rules:
Authority citations amended, 25973
PROPOSED RULES
Procedural rules, 4853, 20805
NOTICES
Meetings; Sunshine Act, 958, 1767, 2280, 3298, 6725, 8286, 10140, 10865, 11290, 12442, 13354, 17350, 18225, 20389, 20560, 20560, 22885, 23833, 24961, 25923, 26531

Federal Pay, Advisory Committee

NOTICES
Meetings, 11235

Federal Prison Industries, Inc.

RULES
Inmate accident compensation, 9296
Work and compensation; overtime pay, 11326
Correction, 14917

Federal Procurement Policy Office

NOTICES
Buy American Act:
Country of origin determination; assessment, 13871
Circulars, etc.:
74-6, 4036, 23821
75-1, 4036, 23821
75-2, 4036
Federal construction contractors; private bonding markets; access improvement, 4499, 9791, 19117
Federal management circulars; cancellation (Circulars 74-6 and 75-1), 23821
Federal management circulars; proposed cancellation (Circulars 74-6, 75-1, and 75-2), 4036
Procurement regulatory activity report, number 2; availability, 14152
Small business competitiveness demonstration program:
Subcontract reporting system test plan and reporting form, 535, 1768

Federal Railroad Administration

RULES
Alaska Railroad administration; CFR Part removed, 4177
Alcohol and drug regulations; random drug testing programs; implementation, 22791
PROPOSED RULES
Railroad accident reporting, 9469
Railroad operating rules:
Locomotive operators; qualifications, 2395, 12236, 17771
NOTICES
Emergency orders; passenger service prohibition:
Eureka Southern Railroad Co. Inc., 24175
New York & Lake Erie Railroad, 24176
Exemption petitions, etc.:
Borden & Remington Corp. et al., 17346
Burlington Northern Railroad et al., 15094
Central Montana Rail Inc. et al., 6334
CSX Transportation, 4301, 21139
Herzog Contacting Corp., 2913
National Railroad Passenger Corp. (Amtrak), 2914, 9532, 25389
Southern Pacific Transportation Co., 21139, 26051
Union Pacific Railroad Co. et al., 4301, 21140
Special safety inquiry; railroad safety reporting requirements, 792, 9532

Federal Register Office

NOTICES
Guide to Record Retention Requirements in CFR; supplement, 2736
List of acts requiring publication in Federal Register (1989). See Reader Aids section in February 26 Federal Register issue.
List of libraries announcing availability of Federal Register and Code of Federal Regulations, 20026 25202
Public Laws; cumulative list of Public Laws for first session of 101st Congress, 2042

Federal Register, Administrative Committee

See Federal Register Office

Federal Reserve System

RULES
Availability of funds and collection of checks (Regulation CC):
Expedited Funds Availability Act; implementation—
Notice of nonpayment; time requirements shortened, 21848
Preemption determinations—
California, 11357
Bank holding companies and change in bank control (Regulation Y):
Senior executive officers and directors; change notification procedures, 6787
Community Reinvestment Act:
Performance evaluations and CRA ratings; availability, 26624
Credit by brokers and dealers (Regulation T):
Foreign securities; settlement and clearance accommodation, 11158
Electronic fund transfers (Regulation E):
Official staff commentary update, 12635
Equal credit opportunity (Regulation B):
Official staff commentary update, 12471
Correction, 14830
Foreign gifts and decorations for Federal employees; minimum value increase, 3576, 11360
Home mortgage disclosure (Regulation C):
Home Mortgage Disclosure Act amendments; implementation, 695, 2481
State exemption terminations, 5443
Securities credit transactions; OTC margin stocks list (Regulations G, T, U, and X), 2631, 18591
Truth in lending (Regulation Z):
Official staff commentary update, 13103, 17749
PROPOSED RULES
Bank holding companies and change in bank control (Regulation Y):
Appraisal standards for State member banks and bank holding companies, 4810
Correction, 8147
Capital adequacy; risk-based capital guidelines, 582
Investment adviser activities, 25849
Personal property leasing, 22348
Correction, 23446
Tie-in prohibitions; exemption, 26453
Collection of checks and other items and wire transfers of funds (Regulation J):
Fedwire funds transfers, 23208

Equal credit opportunity (Regulation B):
Preemption determinations—
Ohio, 20275
Home mortgage disclosure (Regulation C):
State exemption determinations, 22923
Membership of State banking institutions (Regulation H):
Appraisal standards for State member banks and bank holding companies, 4810
Correction, 8147
Capital adequacy; risk-based capital guidelines, 582
Dividend payments by State member banks; miscellaneous interpretations, 23941
Regulatory agenda, 17128
Security devices and procedures (Regulation P):
Financial Institutions Reform, Recovery, and Enforcement Act; implementation, 12850
Truth in lending (Regulation Z):
Home equity disclosure; rate cap provision and repayment phase disclosure timing, 10465
Preemption determinations—
Wisconsin, 13282

NOTICES

Agency information collection activities under OMB review, 1096, 1515, 1612, 4681, 6832, 7939, 10286, 12894, 12895, 14859, 15019, 19103, 19325, 19664, 23593, 24156, 26261
Committees; establishment, renewal, termination, etc.:
Consumer Advisory Council, 23294
Electronic fund transfer:
Payments system risk reduction program—
Bankers' banks, Edge corporations, and zero-imposed cap institutions, 22086
Book entry securities transfer; policy statement, 22087
Caps and measures of capital for U.S. chartered depository institutions; policy statement, 22092
U.S. agencies and foreign bank branches; policy statement, 22095
Federal Open Market Committee:
Domestic policy directives, 1727, 6315, 14132, 22401
Federal Reserve Bank services; fee schedules and pricing principles:
Fedwire funds transfers; receipt to off-line institutions, 18758
Payments system; policy statement, 11648
Third-party Fedwire funds transfers; uniform deadline, 18755
Meetings:
Consumer Advisory Council, 9217, 23805
Meetings; Sunshine Act, 192, 693, 958, 1639, 1910, 2280, 2731, 3143, 4046, 4047, 4304, 4753, 5337, 5540, 6150, 6579, 6874, 7966, 9042, 9395, 10029, 10345, 11290, 12442, 12776, 13354, 13882, 14376, 15097, 17350, 17858, 18054, 18435, 18799, 19699, 20239, 20389, 20677, 21301, 21673, 22139, 22440, 22990, 23505, 23633, 23834, 24341, 24961, 26055, 26331
Applications, hearings, determinations, etc.:
ABN/AMRO Holding, N.V., 25882
Albany Bancshares, Inc., 5888
Albany Bancshares, Inc., et al., 11254
Allied Irish Banks Limited plc et al., 9359
Alter, Dennis, et al., 23979
Amcore Financial, Inc., 64
Amcore Financial, Inc., et al., 2698
AmeriWest Corp., 24929
Amsterdam-Rotterdam Bank N.V. et al., 3768, 18027, 18176, 19786, 22098
Anderson, Gunnar W., et al., 3768
Area Bancshares Corp., 5888
Arkansas Union Bankshares, Inc., 5889
Arvest Bank Group, Inc., 20850
Baker, Robert S., 3103
Banc One Corp., 10287
Banc One Corp. et al., 25368
Banca Commerciale Italiana S.p.A., 10494
Banco Bilbao Vizcaya, S.A., et al., 19665
Bank of—
Cabot Employee Stock Ownership Trust et al., 21651
Montreal, 10495
New York Co., Inc., et al., 21936
Nova Scotia, 17670
Tokyo, Ltd., 14860, 23979
Bank Shares Inc., 11436
Bank South Corp. et al., 23295
Bankers Trust New York Corp., 22402
Bankers Trust New York Corp. et al., 17305
BanPonce Corp. et al., 26775
Barclays PLC et al., 13319, 26776
BB&T Financial Corp. et al., 15019
Beach, Larry L., et al., 2411
Bergen Bank A/B, 10287
Bergen Bank A/S, 9218
Big Sioux Financial, Inc., 4681
Biles, William, III, 13958
Biles, William, III, et al., 17493
Billups, Guy Cameron, Jr., 8194
Bourbon Bancshares, Inc., et al., 13320
Bradley, Leo N., 24157
Brewer, Willie E., et al., 782
Brewer, Larry, et al., 11255
Brookside Associates, Inc., et al., 12896
Brown, Miriam C., 6446
Bryn Mawr Bank Corp. et al., 18759
BT Financial Corp. et al., 5066
Buhr, Allen W., 26776
Bumpushares, Inc., et al., 21651
Burnette, Joe Boyd, et al., 2259
Calkins, John Allen, et al., 14861
Canadian Imperial Bank of Commerce, 6684
Carolina First Corp. et al., 23979
Casey County Bancorp, Inc., et al., 6684
Cass Commercial Corp. et al., 18176
Central Bancshares of the South, Inc., 21652
Centura Banks, Inc., 23135
Century National Corp., 3769
Chalybeate Springs Corp., 9219
Chase Manhattan Corp., 8193
Chase Manhattan National Corp. et al., 12896
Chemical Banking Corp., 3103
Cheshire Financial Corp. et al., 3104, 5067
Cho Hung Bank et al., 11652
Citicorp, 4909
Citicorp et al., 1728
Citizens Bancorp of Winfield, Inc., et al., 24930
Citizens Financial Services, Inc., 25369
Cluts, Marlin, et al., 22844
CNB Bancshares, Inc., 7563, 21937
Commercial Bancorp of Gwinnett, Inc., et al., 11057
Commerzbank AG et al., 22842
Commonwealth Bancshares Corp. et al., 20197
Community Bankshares, Inc., et al., 4014
Community Financial Bancorp, Inc., 21438
Compagnie Financiere de Suez, 19665
Compagnie Financiere de Suez et al., 14862
Connell, Robert Angus, et al., 7938
Consolidated Equity Corp., 11652
Counts, H.G., et al., 1728
Credit Lyonnais, 19994
Credit Lyonnais et al., 12420
Creditanstalt-Bankverein, 25173
Creditanstalt-Bankverein et al., 13664
Crown National Bancorporation, Inc., 23295
CSRA Bank Corp. et al., 12734
Cumberland Savings Bancshares, Inc., et al., 1264
Dai-Ichi Kangyo Bank, Ltd., 22099
Daiwa Bank, Ltd., et al., 3263
Darga, Ronald F., et al., 25883
Delta Bancshares, Inc., 10112
Den norske Bank As et al., 21439
Deters, Charles Hugo, et al., 7564
Diamond State Bancorp, Inc., et al., 1729
Eagle Bancorp, Inc., 3263
Eastern Bank Corp. et al., 20526
Eddie Pen-Shing Pen et al., 25369
Edville Bankcorp, Inc., et al., 25883
Erickson, David A., 21439
Evergreen Bancorp, Inc., 22843
Evergreen Bancshares, Inc., 10496
Farmers National Bancshares of Bethany, Inc., 24930
FB&T Corp., 20850
FCB Corp. et al., 2698
FDH Bancshares, Inc., 2699
Feine, Peter J., et al., 8987
Fifth Third Bancorp, 12897
Fifth Third Bancorp et al., 8987
Financial Trust Corp. et al., 665
First Alamogordo Bancorp, Inc., 23136
First American Bank Corp., 19325
First American Bank Corp. et al., 12421
First Ascension Bancorp, Inc., et al., 21787
First Bancorp Investment Corp. et al., 8988
First Banks, Inc., 21097
First Camden Bancshares, Inc., et al., 22402
First Chicago Corp. et al., 20633
First Colonial/York, Inc., et al., 13321
First Commonwealth Financial Corp. et al., 9760
First Eastern Corp., 10496
First Financial Bancorp et al., 2260, 23296
First Financial Corp., 19103, 21245
First Financial Corp. et al., 25884
First National Bancorporation of Eanis, Inc. Employee Stock Ownership Plan & Trust, et al., 15020
First Grayson Bancorp, Inc.; et al., 17493
First Hanover BanCorp, Inc., et al., 7564
First Interstate BancSystem of Montana, Inc., 6048
First Interstate Bank of Fargo, N.A., & Affiliates Employee Stock Ownership Plan, 175
First Midwest Corp. of Delaware, 20851
First National Bank of Norfolk Employee Stock Owership Plan et al., 14471
First of America Bank Corp., 3770, 21097, 26014
First of America Bank Corp. et al., 14471
First Regional Bancorp, Inc., 24640
First Seven Day Financial, Inc., 11436
First Southeast Banking Corp., 22100
First State Bancorp of Monticello, Inc. Employee Stock Ownership Plan & Trust, 1515
First State Bank of St. Charles ESOP, 360
First Sun Capital Corp. et al., 11255
FirsTrust, Inc., 22843
Fleet/Norstar Financial Group, Inc., et al., 7565
Fuji Bank, Ltd., 361, 2261, 26505
Fulton Financial Corp. et al., 2260
Garden Plain Bancshares, Inc., 1729

George Gale Foster Corp. et al., 26262
Gouveia, Jose, Jr., et al., 12421
Great River Bancshares Corp. et al., 10113
Griebel, Paul C., et al., 9359
Hall, Fred J., et al., 23296
Harrell, Jimmy, et al., 6685
Harris, Titus Holliday, Jr., et al., 20634
Harris Trust & Savings Bank, 17820
Hart, Martin T., et al., 1264
Hartsville Bancshares, Inc. Employee Stock Ownership Plan, et al., 21937
Harvey, Michael R., 20851
Heritage Financial Corp., 8194
Hess, William C., 21788
Hess, William C., et al., 1265
High Point Bank Corp., 664
Highlands Bankshares, Inc., et al., 21097
Home Port Bancorp, Inc., et al., 10287, 19325
Hometown Bancshares, Inc., et al., 5889
Huntington Bancshares Inc. et al., 665
Hurd, William, et al., 666
Industrial Bank of Japan, Ltd., et al., 2699
Jessup Family Limited Partnership et al., 7939
Joseph & Bessie Feinberg Foundation, Inc., 12421
J.P. Morgan & Co. Inc., 9761
Justiss, James F., Jr., 5067
Katz, Lewis, 26014
KD Bancshares, Inc., 9505
Key Centurion Bancshares, Inc., et al., 19994
KeyCorp et al., 26506
Kohler, Kenneth, et al., 19995
KSAD, Inc., 18177
Lakeview Financial Corp., 23803
Land, Vincent J., et al., 20526
Lazard Freres & Co. et al., 23804
Liberty Bank Stock Bonus Plan & Trust et al., 24157
Liberty National Bancorp, Inc., 4681
Lincoln County Bancorp, Inc., 25884
Lindsey, James E., 4014
Long-Term Credit Bank of Japan, Ltd., 7030
Lonoke Bancshares, Inc., et al., 1515, 2411
L.S.B. Bancshares, Inc., of South Carolina, et al., 6048
Luxemburg Bancshares, Inc., 21652
M&B Capital Co. et al., 26506
Main Street Banks Inc., 4682
Manufacturers Bank Holding Co. et al., 666
Manufacturers Hanover Corp., 21245
Manufacturers Hanover Corp. et al., 21937
Marathon Financial Corp. et al., 20633
Martin, William C., Jr., 10497
Masten, Donald L., et al., 2699
Merchant Bank Corp. et al., 5890
Meridian Bancorp, Inc., 24930
Metzger, Eugene J., et al., 18760
Mid Am, Inc., 10807
Mid Am, Inc., et al., 20634
MidAmerican Corp., 9760
Middleton, William Beverly, Jr., et al., 17820
Mid-South Bancorp, Inc., 13664
Midstates Bancshares, Inc., et al., 22100
Mid-Wisconsin Financial Services, Inc., 6832
Mingo Bancshares, Inc., et al., 2411
Mitsubishi Trust & Banking Corp., 10807
Mitsubishi Trust & Banking Corp. et al., 5067
Mitsui Bank, Ltd., 13958
MNC Financial, Inc., 1266, 20560
Montfort Bancorporation, Inc., et al., 10808
Murphy, Charles Haywood, Jr., et al., 4683
Muskingum Valley Bancshares, Inc., et al., 5890
National Bank of Canada, 17305
National City Corp. et al., 23804
National Westminster Bank PLC et al., 14472
NBRC Co. et al., 4683
NCNB, 23980
NCNB Corp. et al., 26014
Neumann, Fred S., 18177
New East Bancorp et al., 783
Nichols, Steven S., 19666
Nico Moric, 25884
Nippon Credit Bank, Ltd., et al., 8194
North American Bancorp, Inc., et al., 64, 14473
Norwest Corp., 7776, 20634
Ohio Bancorp et al., 13664
Old York Road Bancorp, Inc., et al., 22844
Omega Financial Corp. et al., 360
Oswego Community Bank Employee Stock Ownership Plan et al., 22402
Oswego Community Bank Employee Stock Ownership Plan et al.; correction, 24158
Palm Desert Investments, 6316
Park National Corp., 13959
Pearl River Bancorp et al., 6446
Peoples Bancorp, Inc. of Bullitt County, 23981
Peoples Bancorporation et al., 23136
Peoples Holding Co. et al., 19787
Pittsburgh National Bank, 13321
PNC Financial Corp., 360
Porter, Randall, et al., 6832
Premier Bankshares Corp. et al., 15020
Premier Financial Corp., 1265
Reed, C. Robert, 9954
Roberts, C.D., 22100
Rok, Natan Roberto, et al., 9761
Ross, Jane, 21788
Russell, Herman Jerome, 6316
Saastopankkien Keskus-Osake-Pankki (Skopbank) et al., 10497
Saastopankkien Keskus-Osake-Pankki et al., 24931
Saban S.A. et al., 9506
Salin Bancshares of North Central Indiana, Inc., 6048
Samuels, Ronald, 5890
Sawyer, Sam, et al., 19104
SCB Bancorp, Inc., 21652
SCB Bancorp, Inc., et al., 19104
Schams, Paul E., et al., 12734
Schexnayder, Gerald E., et al., 64
Schmunck, Gerhard T., Dr., et al., 9219
Scott, James R., 6049
Second National Financial Corp. et al., 18760
Security Bank Holding Co. Employee Stock Ownership Plan, 3264
Security Pacific Corp., 21788
Shafer, Walter, 11437
Silver, Carl D., et al., 17306
Sobolik, Dennis M., et al., 2411
Societe Generale, 10498, 11652, 25369
South Carolina National Bank, 24932
South Carolina National Bank et al., 21098
South Carolina National Corp., 26507
Southern Bancorp, Inc., et al., 1266
SouthTrust Corp. et al., 12897
Sovran Financial Corp., 1097, 19995
Spencer, Edward Lee, 26507
Spencer, Edward Lee, et al., 13320
St. Martin, Stanislaus Joseph, et al., 4682
Stamford Bank Corp. et al., 17820
Standard Chartered PLC, 19788
State Bank of South Australia, 9359
Steuben Trust Corp. et al., 14862
Sturdivant, Roderick S., 11653
Sturm Investments, Inc., 11437
Sumitomo Bank, Ltd., 12422
Summit Bancorp, Inc., et al., 17306
Summit Financial Corp. et al., 13959
SunTrust Banks, Inc., 8195, 19666
Sunwest Financial Services, Inc., et al., 24931
Sweet, Jack D., et al., 6049
Synovus Financial Corp., 11653
Synovus Financial Corp. et al., 25370
Temple, Arthur, 3482
Texop Bancshares, Inc., et al., 12734
Tonti Financial Corp., 8988
UBF Holding Co., Inc., et al., 19104
UNB Corp. et al., 4683
UniBanc Corp. et al., 11255
Union Planters Corp., 665
United Bancorp of Kentucky, Inc., et al., 23805
United Missouri Bancshares, Inc., 25174
Urbano, Alfred R., et al., 24932
U.S. Bancorp, 12422
Univest Corp. of Pennsylvania et al., 18761
Vandalia National Corp., 3482
Walker, Cecil Dudley, 3483
Warburg, Pincus & Co. et al., 19789
Wellington Bancorp, Inc., 7939
Wells Fargo & Co., 1264
West Suburban Bancorp, Inc., 14862
Winter-Park Bancshares, Inc., et al., 20198
WM Bancorp et al., 8989
Yale Bancorporation, 5663

Federal Retirement Thrift Investment Board

RULES

Investment funds; participant choice, 11880
Privacy Act; implementation, 18851
Thrift Savings Plan participants; loan program, 978

NOTICES

Meetings:
  Employee Thrift Advisory Council, 7372, 25706
Meetings; Sunshine Act, 1138, 4753, 9395, 12989, 18225, 23175
Privacy Act:
  Systems of records, 18949

Federal Trade Commission

RULES

Appliances, consumer; energy costs and consumption information in labeling and advertising:
  Comparability ranges—
    Clothes washers, 22893
    Oil and gas furnaces and boilers, 7302, 22893
    Room air conditioners, 24889
  Residential energy sources; average unit energy costs, 13264
Fair Credit Reporting Act; general policy statements or interpretations; official commentary, 18804
Trade regulation rules:
  Home insulation; labeling and advertising; settled density test requirements, 10053
    Correction, 12110
  Household electric sewing machines; "automatic" or other descriptive terms misuse; CFR Part removed, 23900

Lethal effects of inhaling quick-freeze aerosol spray products used for frosting cocktail glasses; failure to disclose, 20450
Power output claims for amplifiers utilized in home entertainment products, 23545
Transistor rule; deception as to transistor count of radio receiving sets, including transceivers; CFR Part removed, 25090

PROPOSED RULES
Comprehensive Smokeless Tobacco Health Education Act; health warnings in advertising on utilitarian objects (pens, pencils, clothing, and sporting goods), 9142
Privacy Act; implementation, 20469
Regulatory agenda, 17138
Trade regulation rules:
Household electric sewing machines; "automatic" or other descriptive terms misuse, 878
Transistor rules; deception as to transistor count of radio receiving sets, including transceivers, 879
Correction, 1768

NOTICES
Line of business reports program; revision of confidentiality rules and procedures, 1869
Meetings; Sunshine Act, 11290, 12619
Octane posting and certification; grant of partial exemption, 1871
Premerger notification waiting periods; early terminations, 362, 1613, 2700, 6316, 6685, 9220, 11058, 13665, 17306, 19326, 21247, 22953, 24932
Privacy Act:
System of records, 20527
Prohibited trade practices:
American College of Radiology, 23981
Amersham International PLC, 24640
Archer-Daniels-Midland Co. et al., 2551, 23594
Arkla, Inc., 7565
Barber Funeral Home, 7566
Bellingham-Whatcom County Multiple Listing Bureau, 10498
Black & Decker (U.S.) Inc., 10808
Central Soya Co., Inc., 23806
Cleveland Oldsmobile Connection et al., 10808
Coca-Cola Bottling Co. of Southwest et al., 8989
CPC International Inc., 25371
Culligan, Inc., 23137
Diamond Shamrock Corp., 21098
Emerson Electric Co. et al., 6446
Friedman, Gerald S., M.D., et al., 12016
Heilig-Meyers Co. et al., 7940
Illinois Cereal Mills, Inc., 12897
Illinois Cereal Mills, Inc., et al., 25372
Imo Industries, Inc., 19327
Imo Industries, Inc., et al., 5068
Import Image, Inc., et al., 5069, 20529
Institut Merieux S.A., 1614
Kroger Co., 21102
Long Island Pharmaceutical Society, Inc., et al., 13830
Mabee, Lee M., Jr., M.D., 7566
Magnavox Co., 12898
Metro MLS, Inc., 3105, 20201
Midcon Corp. et al., 13666
MTH Holdings, Inc., et al., 7566
Nature's Way Products, Inc., et al., 2876, 17307
New Jersey Movers Tariff Bureau, Inc., et al., 12735
Nippon Sheet Glass Co., Ltd., et al., 11256
Nutronics Corp., 11653
Oklahoma State Board of Veterinary Medical Examiners, 12735
Outdoor World Corp., 2554, 11654, 15289
Promodes, S.A., et al., 7567, 23138
Puget Sound Multiple Listing Association, 10501
Reading Hospital et al., 3264, 15290
Rhone-Poulenc S.A. et al., 6452, 21248
R.J. Reynolds Tobacco Co., 25885
Societe Nationale Elf Aquitaine et al., 8900
Structural Engineers Association of Northern California, Inc., 7940
Ticor Title Insurance Co. et al., 363
TV Inc. et al., 20198
Twin Star Productions, Inc., et al., 17494
Vons Companies, Inc., 24314

Financial Management Service

See Fiscal Service

Fine Arts Commission

See Commission of Fine Arts

Fiscal Service

RULES
Bonds, U.S. savings:
Series EE; extended maturity periods, and exclusion of interest for Federal income tax purposes, 566
Series EE and HH; inscription of bonds purchased as gifts, and delivery inscription adoption to meet processing requirements under Regional Delivery System, 575
Withholding of District of Columbia, State, city, and county income or employment taxes by Federal agencies:
National Guardsmen and reserve components of armed forces; drill pay, 3590
Correction, 7494

PROPOSED RULES
Regulatory agenda, 16583

NOTICES
Bonds and notes, U.S. Treasury, outstanding and unmatured; conversion to TREASURY DIRECT Book-entry Security System, 7079
Stale-dated and undated Federal tax deposits; charges, 19697
Surety companies acceptable on Federal bonds:
AMCO Insurance Co., 6868
American General Fire & Casualty Co., 23629
American Hardware Mutual Insurance Co., 6576
Atlantic Employers Insurance Co., 3683
Century Reinsurance Co., 23170
CIGNA Insurance Co. of—
Illinois, 3787
Midwest, 4748
Ohio, 4303
Texas, 4303
Consolidated Insurance Co. et al., 17856
ERIC Reinsurance Co., 17856
General Casualty Co. of Wisconsin, 23502
Hawaiian Insurance & Guaranty Co., Ltd., 2196
Heart of America Fire & Casualty Co., 22882
Integrity Mutual Insurance Co., 23502
Lancer Insurance Co., 11104, 22987
Maine Bonding & Casualty Co., 23629
Maryland Casualty Co., 23630
Mercantile & General Reinsurance Co. of America, 23502
Meritplan Insurance Co., 23171
Progressive Mutual Insurance Co., 11717
Regent Insurance Co., 23503
United Coastal Insurance Co., 10137
Winterthur Reinsurance Corp. of America, 1907
Surety company application and renewal fees, 1136

Fish and Wildlife Service

RULES
Alaska National Interest Lands Conservation Act; Title VIII implementation (subsistence priority), 27114
Atlantic striped bass:
Federal moratorium—
Declaration, 7900
Termination, 9451
Endangered and threatened species:
Arkansas fatmucket, 12797
Cassia mirabilis, 12788
Chimpanzee and pygmy chimpanzee, 9129
Cobans negra, 12790
Desert tortoise (Mojave population), 12178
Dudley Bluffs bladderpod and twinpod, 4152
Dwarf wedge mussel, 9447
Fansheli (freshwater mussel), 25591
Golden-cheeked warbler, 18844, 19145
Kral's water-plantain, 13907
Lower Keys rabbit and Squirrel Chimney cave shrimp, 25588
Michigan monkey-flower, 25506
Mount Graham red squirrel, 425
Neosho madtom, 21148
Northern spotted owl, 26114
Palma de manaca, 4157
Palo de rosa, 13488
Plants; importation and exportation; designated ports, 11919
Price's potato-bean, 429
Sacramento River winter-run chinook salmon, 12831
Spreading avens and Roan Mountain bluet, 12793
Steller (northern) sea lion, 13488
Virginia spiraea, 24241
Endangered Species Convention:
Appendices; amendments, 5847
Correction, 7714
Importation, exportation, and transportation of wildlife:
Brown tree snake; injurious wildlife, 17439
Designated port status—
Portland, OR, 9730
Marine mammals:
Northern sea otters; native exemptions, 14973
Migratory bird permits:
Depredation control orders; modification; correction, 17352
Sport fishing:
Refuge-specific fishing regulations, 7334, 23549

PROPOSED RULES
Alaska National Interest Lands Conservation Act; Title VIII implementation (subsistence priority), 13922
Alaska public lands; temporary subsistence management regulations, 23522

Endangered and threatened species:
Aleutian Canada goose, 886
Argali sheep, 21207
Baker's sticky seed, etc., 23109
Bald eagle, 4209
Bartram's ixia, 6660
Cahaba shiner, 10083, 24133
Desert tortoise, 1230
Dusky seaside sparrow, 17555
Dwarf iliau, 761, 2541
Findings on petitions, etc., 7920, 11413, 11625, 13299, 17473, 17475, 17646, 20483
Florida salt marsh vole, 13576
Gentian pinkroot, 9472
Golden-cheeked warbler, 18846, 23109
Gulf sturgeon, 18357
Inflated heelsplitter mussel, 6020
Leafy prairie-clover, 11230
Little Aguja Creek pondweed, 9741
Louisiana black bear, 25341
Lyrate bladder-pod, 17552
Marbled murrelet; California, Oregon, and Washington population, 7746
Maria Island snake, etc., 17469
Northern bald ibis, etc., 1488
Northern spotted owl, 11626, 13578
Prairie mole cricket, 17465
Razorback sucker, 21154
Sichuan, Yunnan, Guizhou, and Tonkin snub-nosed monkeys, 1486
Silver rice rat, 17648
Terlingua Creek cat's eye, 13919
Texas trailing phlox, 21760
Utah prairie dogs, 6022
Vascular plant taxa, 6184
White-necked crow, 9150, 18010
Federal aid in fish and wildlife restoration:
Grant-in-aid programs; participation requirements, 13166
Hunting:
Open-areas list; additions, 19968
Refuge-specific regulations, 19968
Importation, exportation, and transportation of wildlife:
Brown tree snake; injurious wildlife, 1851
Migratory bird hunting:
Federal Indian reservations and ceded lands, 6584
Seasons, limits, and shooting hours; establishment, etc., 9618, 23178
Waterfowl hunting—
Lead shot zones, 15249
Sports fishing:
Open-areas list; additions, 19968
Refuge-specific regulations, 19968

NOTICES

Agency hydropower licensing program policy; scope and content, 923, 12564
Agency information collection activities under OMB review, 10010, 10510, 11707, 21446, 23596, 26790
Avian diversity conservation in North America; document availability, 20658
Bayou Sauvage National Wildlife Refuge, LA; establishment, 23487
Endangered and threatened species:
African elephants, sport-hunted; import, 1109
Recovery plans—
Chesapeake Bay Region bald eagle, 12746
Decurrent false aster, 13329
Eastern Timber wolf, 4487, 13855
Gopher tortoise, 5084
Gouania hillebrandii, 6483
Hualapai Mexican vole, 24938
James spinymussel, 26024
Lakeside daisy, 25178
Least term shorebird, 6689
Maguire primrose, 26266
Mariana Islands birds and bats, 6484
Owens tui chub, 7782
Red wolf, 2561
Relict trillium, 21262
Uinta Basin hookless cactus, 22413
Warner sucker, 12294
Endangered and threatened species permit applications, 180, 1878, 2707, 3279, 6055, 7042, 7950, 9371, 10704, 10846, 11442, 12744, 14364, 14486, 18032, 18401, 20214, 21796, 23596, 24668, 25383, 26023, 26024
Environmental statements; availability, etc.:
ACE Basin National Wildlife Refuge; Charleston, Colleton, and Beaufort Counties, SC, 12745
Archie Carr National Wildlife Refuge, FL, 13855
Bald Knob National Wildlife Refuge, AR, 22412
Brushy Creek State Recreation Area, IA, 5084
Carolina Sandhills Wildlife Management Area, SC, 20215
Dahomey National Wildlife Refuge, MS, 19111
Desert tortoises, Clark County, NV; scientific research application, 9371
Florida panthers; removal from wild population to establish captive population, 5517, 24329
Klamath River Basin Conservation Area Restoration Program, CA and OR, 26267
National Wildlife Refuge and wetlands protection, Stone Lakes, CA, 23813
Naval Weapons Station-Seal Beach and Seal Beach National Wildlife Refuge, CA, 20659
Northern Montezuma Wetlands Project, NY, 21661
Pocosin Lakes National Wildlife Refuge, NC, 12956
San Bruno Mountain Habitat conservation plan, CA; mission blue and callippe silverspot butterflies, incidental taking, 6055
Stephens' kangaroo rat; incidental taking; Riverside County, CA, 10847
Tallahatchie National Wildlife Refuge, MS, 26517
Marine mammal permit applications, 785, 7042, 7950, 21949, 23577, 24669, 26025
Marine mammals:
Annual report (1988 CY); availability, 5518
Meetings:
Garrison Diversion Unit Federal Advisory Council, 12746
Klamath Fishery Management Council, 4243, 11065, 18681
Klamath River Basin Fisheries Task Force, 1110, 13197, 24939
Migratory Bird Regulations Committee, 23487
North American Wetlands Conservation Council, 12747
Souris River Basin-Wide Management Study, 23488
Migratory bird hunting and conservation stamp (Duck Stamp) contest, 6322
North American wetlands conservation; solicitation package availability, 21118
Pipeline right-of-way applications:
Arizona, 10705
Louisiana, 24939
Michigan, 23597
New Jersey striped bass; interstate fisheries management plan; State noncompliance and fishing moratorium, 6302
New Jersey
Wetlands of International Importance; list additions; policy and guidelines, 13856

Food and Drug Administration

RULES

Administrative practice and procedure:
Standing advisory committees—
Establishment and termination, 5838
Advisory committees, public hearings:
Editorial amendments, 1404
Animal drugs, feeds, and related products:
Altrenogest solution, 26430
Arsenamide sodium, 26682
Ceftiofur, 13768
Editorial amendments, 11575
Correction, 23634, 25392
Enrofloxacin injectable solution, 26683
Enrofloxacin tablets, 24226
Gonadotrophin; serum and chorionic for injection, 1405
Halofuginone hydrobromide, 1406
Ivermectin injection, 3586
Lasalocid, 3685, 5445, 15099
Lincomycin, 23423, 25202
Lincomycin hydrochloride soluble powder, 3208
Luprostiol sterile solution, 1184
Maduramicin ammonium with chlortetracycline, 22
Medicated feed applications, 14831
Medicated feed applications; interpretation of requirements, 25972
Milbemycin oxime, 25300
Monensin, 3585, 11012
N-Butyl chloride capsules, 24556
Nitrofurazone ointment, 20454
Oxytetracycline and salinomycin, 17598
Poisonous or deleterious substances in food; action levels, 20782
Praziquantel tablets, 2233
Progesterone and estradiol benzoate, 13768
Pyrantel tartrate, 18598
Ronnel blocks, 24556
Sponsor name and address changes—
A.H. Robins Co., 13901
Coopers Animal Health, Inc., 797
Franklin Laboratories, Inc., 19874
I.D. Russell Co. Laboratories, 23703
Jorgensen Laboratories, Inc., 19874
Norbrook Laboratories, Ltd., 13902
Sanofi Animal Health, Inc., 1673, 8461
Schering-Plough Animal Health Corp., 14830
Solvay Animal Health, Inc., 8459
Upjohn Co., 23075
Sterile benzathine penicillin G suspension, 25972
Tylosin, 17951, 18330, 24226
Tylosin, tylosin-sulfamethazine, hygromycin B, 25971

Type A medicated articles; current good manufacturing practices; laboratory controls, 23702
Xylazine hydrochloride injection, 18724
Biological products:
Blood and blood products; alternative procedures for licensing, collection, etc.; and labeling requirement removed, 10420
Correction, 14037
Editorial amendments, 11012
Code of Federal Regulations; authority citations, 9078
Correction, 14968
Color additives:
D&C Red No. 17; contact lenses coloring, 22895
D&C Violet No. 2, 26430
FD&C Red No. 3 and lakes, 3516
Intraocular lens haptics; D&C violet No. 2, 18865
[Phthalocyaninato(2-1)] copper; coloring sutures, 19618
Correction, 21674
Conflict of interests:
Editorial amendments, 1404
Food additives:
Adhesive coatings and components—
Partial sodium salt of ethylene-acrylic acid copolymer, 10235
Adjuvants, production aids, and sanitizers—
2,2'-(1,2-Ethanediylbis(oxy-2,1-phenyleneazo)]bis[N-(2,3-dihydro-2-oxo-1H-benzimidazol-5-yl)]-3-oxo-butanamide (C.I Pigment Yellow 180), 3584
2,2'-(2,5-Thiophenediyl)bis(5-tert-butylbenzox-azole), 18721
4,4'-Diamino-[1,1'-bianthracene]-9,9',10,10'-tetrone, 12344
4,4-Bis(a,a-dimethylbenzyl)diphenylamine, 22898
Carbethoxymethyl diethyl phosphonate, 18597
Castor oil, 8913
Tris(2,4-di-tert-butylphenyl)phosphite, 13521
Chlorofluorocarbon 113 and perfluorohexane, 8912
Irradiated food production, processing, and handling—
Ionizing radiation for control of food-borne pathogens in poultry, 18538, 19701
Paper and paperboard components—
5-Chloro-2-methyl-4-isothiazolin-3-one and 2-methyl-4-isothiazolin-3-one mixture, 13518
Copolymer of methacrylic acid and acrylic acid, 10236
Sodium poly(isopropenylphosphonate), 1672
Polymers—
Poly(N-vinyl-N-methylamine), etc., 8139
Vinylidene fluoride-hexafluoropropene copolymers, 18595, 18596, 19701
Food for human consumption:
Bulk cheeses, identity standards; antimycotics use on exterior during curing and aging, etc., 2510, 6794
Correction, 6876
Color and food additives; technical amendments, 12171
Food labeling—
Bakery products; ingredient labeling; exemptions, 17431
Irradiation in food production, processing, and handling; labeling, 14413
Correction, 18227
Lactose; identity standard, 8458
Poisonous or deleterious substances in food; action levels, 20782
Food labeling:
Manufacturers, packers, and distributors; uniform compliance date, 276
Freedom of Information Act; implementation:
Editorial amendments, 1404
GRAS or prior sanctioned ingredients:
Chymosin enzyme preparation derived from Escherichia coli K-12, 10932
Microparticulation protein product (Simplesse fat substitute), 6384
Correction, 10030
Sulfiting agents used on "fresh" potatoes, 9826
Human drugs:
Antacid products (OTC)—
Hypophosphatemia and hyperphosphatemia products, 19852
Antibiotic drugs—
Cefpiramide sodium for injection, 14239
Clindamycin phosphate injection, 5841, 11109
Cyclosporine capsules, 19872, 22014
Doxycycline monohydrate capsules, 6636
Erythromycin estolate and sulfisoxazole acetyl oral suspension, 279, 2481
Erythromycin ethylsuccinate tablets, 14090
Gentamicin sulfate-prednisolone acetate ophthalmic ointment, 2642
Mupirocin ointment, 2640, 11109, 14378
Nafcillin sodium injection, 277
Neomycin sulfate-polymyxin B sulfate ophthalmic dosage forms, 14968
Neomycin sulfate-polymyxin B sulfate-hydrocortisone otic suspension; pH standard, 18597
Oxacillin sodium injection, 278, 2481
Sterile cefmetazole sodium, 6633
Ticarcillin disodium and clavulanate potassium injection, 5839
Tobramycin-dexamethasone ophthalmic ointment, 616
Topical antimicrobial products (OTC); final monograph, 9721
Update and technical amendments; correction, 9317
Benign prostatic hypertrophy products (OTC), 6926
Deodorant products for internal use (OTC); final monograph, 19862
Editorial amendments, 11575
Correction, 23634, 24026, 25392
Estrogen drug products; patient package insert requirement, 18722
Animal drugs:
Editorial amendments—
Correction, 24026
Medical devices:
Automated differential cell counter; reclassification, 23510
Hearing aid devices—
Professional and patient labeling; technical data amendments; correction, 548
Mailing address changes, etc., 11168
Menstrual tampons—
Absorbency ranges; test apparatus, 17599
Surgical sutures; prescription labeling requirement exemption; policy statement clarification, 7491
Correction, 10347
Organization, functions, and authority delegations:
Center for Devices and Radiological Health et al.; devices classification, 6794
Center for Drug Evaluation and Research et al., 5445
Correction, 14916
Commissioner Office et al., 9418
Generic Drugs Office, 6246
Standing advisory committees; editorial amendments, 7315

PROPOSED RULES

Animal drugs, feeds, and related products:
Copper in animal feed; restriction on level; withdrawn, 10467
Gentian violet, 5194
Correction, 11719
Biological products:
Adverse experiences; reporting requirements, 11611
Drug Price Competition and Patent Term Restoration Act; implementation; abbreviated new drug applications (generic version), 1471
Food additives:
Polymers—
Acrylonitrile copolymers, 8476
Food for human consumption:
Food labeling—
Health messages and label statements, 5176, 11719, 14429
Food-packaging materials; maximum temperature for use in microwave ovens, 4624
Irradiation in production, processing, and handling of food; labeling, 646
Seafood inspection program, 26334
GRAS or prior-sanctioned ingredients:
Sulfites use on frozen potatoes, 9834
Human drugs:
Antibiotic drugs—
Doxorubicin hydrochloride, 18617, 19701
Topical antimicrobial products (OTC); final monograph, 19868, 23450, 25392
Antifungal drug products, topical (OTC); tentative final monograph; correction, 797, 2202
Antifungal products, topical (OTC); diaper rash products, 25240
Category II and III ingredients (OTC); tentative final monograph, 20434
Correction, 23235
Cold, cough, allergy, bronchodilator, and antiasthmatic products (OTC)—
Promethazine hydrochloride; marketing status, 310, 2387
External analgesic products (OTC)—
Diaper rash products, 25234
Fever blister and cold sore treatment products, 3370, 11291
Hydrocortisone or its hydrocortisone acetate equivalent; tentative final monograph, 6932
Internal analgesic, antipyretic, and antirheumatic products (OTC); tentative final monograph, 1471
Investigational new drug, antibiotic, and biological drug product applications; clinical hold and termination; amendment (see entry under PHS, also), 20802
Parenteral drug products containing aluminum as ingredient or contaminant, 20799

Skin protectant products (OTC)—
Diaper rash products, 25204
Fever blister and cold sore treatment products, 3362, 11291
Topical antimicrobial products (OTC)—
Diaper rash products, 25246
Medical devices:
Current good manufacturing practice (CGMP) regulations; revisions, 24544
Dental devices—
Endosseous implant; premarket approval requirement, 17455
Ear, nose, and throat devices—
Endolymphatic shunt tube with valve; premarket approval, 18830
General and plastic surgery devices—
Silicone gel-filled breast prosthesis, 20568, 22013
Radiological health:
Diagnostic X-ray systems and major components; performance standard, 1472, 5024

NOTICES

Alcoholic beverages:
Urethane; research and survey reports; availability, 10816, 14038
Animal drugs, feeds, and related products:
Agribusiness Marketers, Inc.; approval withdrawn, 24645
Ammonia detoxification of aflatoxin-contaminated animal feeds; public master file, 5892
Cargill, Inc., et al.; approval withdrawn, 18389
Export applications—
Denegard (tiamulin) liquid concentrate, 20640
Hyonate (hyaluronate sodium) Injection, 12910
Interceptor (milbemycin oxime), 8196
Ivomec (ivermectin) pour on, 20640
Generic Animal Drug and Patent Term Restoration Act—
Fifth policy letter; availability, 24645
Fourth policy letter; availability, 3107
Lasalocid for use in rabbits, 9771
Moorman Manufacturing Co.; approval withdrawn, 24646
Old Monroe Elevator & Supply Co., Inc.; approval withdrawn, 26015
Patent extension; regulatory review period determinations—
Dormosedan, 9773
Equestrolin, 17821
Pesticide residues, action levels; policy statements, 14359, 24646
Solvay Animal Health, Inc.; approval withdrawn, 26777
United Suppliers, Inc.; approval withdrawn, 24321
Veterinary Laboratories, Inc.; approval withdrawn, 5073
Vita Plus Corp.; approval withdrawn, 18030
Wyeth Laboratories; approval withdrawn, 26015
Biological product licenses:
Mission Plasma Center, Inc., 20301
Biological products:
Adverse experiences reporting; draft guidelines availability, 11655
Blood or blood products collection from high risk donors with positive tests for infectious disease markers; guideline availability, 18030
Export applications—
Abbott HCV EIA, Hepatitis C (rDNA) Antigen test kits, 4235
Abbott IMx Core, 13973
Antihemophilic factor (human) affinity purified, 21248
Antihemophilic Factor (Human), solvent/detergent treated, 20531
Coulter HIV p24 Ag Assay and Neutralization Kit, 10504, 14037
Haemophilus b Conjugate Vaccine (Diphtheria Toxoid-Conjugate), 1874
HTLV-1 Elisa Test Kits, 1139
ICON Anti-HIV-1 test kit, 4235
Novapath Immunoblot HIV Diagnostic Assay, 9507
Recombinant human erythropoietin, 4236
Recombinant human erythropoietin, bulk, 10671
Vironostika HTLV-1 Microelisa System, 20530
Hepatitis anti-HBc test kits; licensure, 5892
Color additive petitions:
Ciba Vision Corp., 1139
Cosmetic, Toiletry & Fragrance Association, Inc., et al.; FD&C Red No. 3 and lakes, 3520, 6726
Warner-Jenkinson Co., 908
Committees; establishment, renewal, termination, etc.:
Center for Devices and Radiological Health advisory committees and panels, 6833
Consumer and industry interests; representatives on public advisory committees or panels; nominations, 4689
Generic Drugs Advisory Committee, 5893, 11109
Vaccines and Related Biological Products Advisory Committee et al., 20205
Food additive petitions:
Adeka Argus Chemical Co., Ltd., 9771
Allied Colloids Ltd., 24158
Alpha Omega Technology, Inc., 9772
Ciba-Geigy Corp., 9975
Denki Kagaku Kogyo Kabushiki Kaisha, 4481
Food Techniques, Inc., 25887
General Foods USA, 14133
Grain Processing Corp., 10113
Henkel Corp., 9772
Minnesota Mining & Manufacturing Co., 14133, 21102
Mitsubishi Kasei Corp., 908
National Starch & Chemical Corp., 3269
Nippon Synthetic Chemical Industry Co., Ltd., 7032
Olin Corp., 19667
Pennwalt Corp., 26264
Petrolite Corp., 7776
Pfizer, Inc., 10936
Polysar Ltd., 2701, 10114
Rheox, Inc., 17671
Rohm & Haas Co., 4690
Shell Oil Co., 20855
Sumitomo Chemical America, Inc., 4481, 10114
Toyobo Co., Ltd., 26264
Velsicol Chemical Corp., 4481
Food for human consumption:
Enteral food products for special medical purposes; scientific review guidelines; report availability, 17672
Identity standards deviation; market testing permits—
Eggnog, light, 367
Ice cream, light, 3772
Pineapple, canned, 9975
Sour cream, light, 12736, 18031, 18389, 18962
Juice and diluted juice beverages; identity standards, 3266, 22845
Pesticide residues, action levels; policy statements, 14359
Generic drug program; operating policies and procedures assessment, 6049
Grants and cooperative agreements; availability, etc.:
Orphan drug products; safety and effectiveness in rare diseases and conditions; clinical studies, 9976, 14378
GRAS or prior-sanctioned ingredients:
Amerace Corp., 18390
Kellogg Co.; psyllium seed husk gum, 4481
Novo Laboratories, Inc., 9772
Human drugs:
Estrogen drug product labeling; guidance revocation, 18761
Export applications—
Asacol (5-aminosalicylic acid) 400 mg Tablet, 2702
Crystalline warfarin sodium 1 mg tablets, 1516
Cyanocobalamin injection, 25887
Etidronate disodium tablet granulation, 400 mg, etc., 487, 3685
Isoproterenol hydrochloride injection, USP, 17501
Occlucort (betamethasone dipropionate) film forming lotion, 21788
Oxiracetam bulk chemical (Neuromet), 1618
Phenytoin sodium injection, USP, 21789
Pseudoephedrine hydrochloride controlled release tablets (caplets) 120 mg, 17501
Seldane-D tablets, 11656
Sotalol hydrochloride bulk drug substance, 21789
Theophylline controlled release capsules 50 mg, 1267
Theophylline controlled release capsules 75 mg, 666, 1912
Theophylline controlled release capsules 200 mg, 667
Theophylline controlled release capsules 300 mg, 1268, 3792
Theophylline controlled release capsules 350 mg, 1267
Tosufloxacin tosylate bulk, 11656
Vigabatrin active ingredient (Sabril tablets), 17502
New drug applications—
Bolar Pharmaceutical Co., Inc.; approval withdrawn, 4236, 9360, 12110
Chelsea Laboratories, Inc.; proposal to withdraw approval, 25712
Drugs likely to be used in elderly; guidelines availability, 7777
Parke-Davis et al.; approval withdrawn, 12562
Quantum Pharmics, Ltd.; withdrawn, 24934

Superpharm Corp.; proposal to withdraw approval, 21103
Wyeth-Ayerst Laboratories; approval withdrawn, 5074, 11719
Orphan drug and biological products—
Designations; cumulative listing, 11438
Patent extension; regulatory review period determinations—
ATnativ, 13193, 15099
Cardiogen-82, 8990, 12110
Clozaril, 9509
Dalgan, 12911, 21440, 22887
Decabid, 12912
Diprivan, 5894, 14363
Dormosedan, 12444
Eminase, 10289
Fluosol, 12913, 14378
Lac-Hydrin, 13194, 15099
Losec, 4691, 9250
Ortho-Cyclen, 20302
Osmovist, 10817
Pindac, 18390
Synarel, 23809
Toradol, 9221
Vivotif Berna Vaccine, 9509
Zefazone, 9222
Zoladex, 15290
Pseudoephedrine hydrochloride controlled release tablets, 18800
Vitarine Pharmaceuticals, Inc.; proposed approval withdrawn, 8995
Medical devices:
Critical devices advisory list—
Update, 4692
Device recalls; quality problems study; report availability, 21108
Female barrier contraceptive devices also intended to prevent sexually transmitted diseases; premarket testing guidelines; availability, 23299
Hearing aid devices; Missouri; Federal preemption of State and local requirements, exemption request; advisory opinions availability, 23984
In vitro diagnostic products; CGMP guidelines for manufacture; availability, 14863
Radioimmunoassay analysis of hair for detection of drugs of abuse; compliance policy guide, 25392
Medical devices; premarket approval:
Alcon Laboratories, Inc.—
Models J318, etc., Ultraviolet-Absorbing Posterior Chamber Intraocular Lenses, 12914, 14378
Models MT3-MT7 Non-ultraviolet-absorbing, etc., Anterior Chamber Intraocular Lenses, 7032
AML Porocoat Acetabular Cup Prosthesis, 25373
Boston Cleaner II, 21791
Chiron Ophthalmics, Inc.; Model P101B series, Posterior Chamber Intraocular Lenses, 4692
Cordis Orion Steerable PTCA (percutaneous transluminal coronary angioplasty) Balloon Catheter, 12423
Hyperthermia System 100A, 8991
Infrasonics, Inc.; HFV Infant Star Ventilator, 10114
IntraOptics, Inc.; Models SK15 and SK16 Posterior Chamber Intraocular Lenses, 7033, 13357
IOLAB Corp.; Model H107G UVBLOC Plus (LC) Ultraviolet-Absorbing Posterior Chamber Intraocular Lens, 12914
Leocor Percutaneous Transluminal Coronary Angioplasty Catheter Model 5S, 19108
Menicon SF-P (melafocon A) Rigid Gas Permeable Contact Lens For Extended Wear (clear and blue tinted), 8992
Pharmacia Ophthalmics, Inc.; Model UV44B Ultraviolet-Absorbing Anterior Chamber Intraocular Lens, 21791
Sereine Contact Lens Cleaner, 8993
Sereine Contact Lens Wetting and Soaking Solution, 8994
Spherical BIS-45 (Amsilfocon A) Rigid Gas Permeable Contact Lens (clear and blue tinted), 21790
Spherical CIBA 2000 Spherical (atlafilcon A) Soft (Hydrophilic) Contact Lenses for daily wear, 3269
Spinal-Stim, 8993I34Storz Ophthalmics, Inc.—
Models 120UV, S120UV, etc., Ultraviolet-Absorbing Anterior Chamber Intraocular Lenses, 3270
Models KR0, etc., Posterior Chamber Intraocular Lenses, 2151
TDx Cyclosporine and Metabolites Serum Assay, 2151
Meetings:
Advisory committees, panels, etc., 175, 1106, 1516, 1517, 1618, 6686, 6835, 9507, 9979, 10504, 12736, 13846, 14133, 17502, 17530, 18178, 20205, 20207, 20531, 21249, 25718, 25719, 26264
Consumer information exchange, 2702, 6687, 11438, 11439
Industry participation, 17672
Ultraviolet radiation exposure; protective sunglasses, 13666
Memorandums of understanding:
AIDS patients; nutritional therapy and education; report availability, 13847
National shellfish sanitation program manual of operations; availability, 17503
Odor control in animals, drugs for; compliance policy guide availability, 368
Organization, functions, and authority delegations, 10115, 20533
Biotechnology Office, 12283
Orphan medical foods, development; incentives evaluation; report availability, 11439
Prescription Drug Marketing Act of 1987:
Agency policy clarification; letter availability, 7778, 10866, 14155
Radioimmunoassay analysis of hair for detection of drugs of abuse; compliance policy guide; availability, 23985
Voluntary fish and fish products inspection program; pilot study, 26339

Food and Nutrition Service

RULES

Child nutrition programs:
Child and adult care food program—
Adult day care provision, 1376
Child Nutrition and WIC Reauthorization Act amendments; implementation, 13454
National school lunch program—
Lowfat milk requirement, 18857
School breakfast—
Free and reduced price meals and free milk in schools; eligibility determination, 19237
Special milk program—
Adult day care provision, 1376
Free and reduced price meals and free milk in schools; eligibility determination, 19237
State administrative expense funds—
Adult day care provision, 1376
Summer food service program—
Adult day care provision, 1376
Women, infants, and children—
Special supplemental food program; food cost containment requirements, 9709, 11109
Special supplemental food program; nondiscretionary benefit-related provisions, 3385
Food stamp program:
Administration and management, 6233
ADP equipment and services; conditions for financial assistance, 4350
Program issuance and State agency liability rules; correction, 8288
Quality control reviews; arbitration, 1670

PROPOSED RULES

Child nutrition programs:
School breakfast program—
Program outreach, 18908, 20023
Women, infants, and children—
Special supplemental food program; drug and other harmful substance abuse information and referrals, 11946
Child nutrition programs, etc.; paperwork burden reduction, 13156
Food distribution program:
Food donations use in United States, territories, and possessions and areas under jurisdiction, 12838
Temporary emergency food assistance program, 12838
Food stamp program:
Employment and training requirements; Hunger Prevention Act of 1988, nondiscretionary provisions, 25611

NOTICES

Child nutrition programs:
Meals and milk, free and reduced price; income eligibility guidelines, 18646, 19423
National school lunch program—
Pilot program testing; alternative to meal counting and free and reduced price application requirements, 23572
Summer food service program; reimbursement rates, 2122
Women, infants, and children; special supplemental food program; proverty income guidelines, 21634
Food distribution program:
Commodity supplemental food program; elderly proverty income guidelines, 21635
Food stamp program:
Maximum allotments and income eligibility standards and deductions, 887
Maximum allotments for Alaska, Hawaii, Guam, and Virgin Islands, 1497
Meetings:
Commodity Distribution National Advisory Council, 11033

Food Safety and Inspection Service

RULES

Meat and poultry inspection:
- Binders of sodium alginate, calcium carbonate, calcium lactate, and lactic acid in ground and formed poultry products, 5976
- Cooked sausages; added water, 7294
- Fee increases, 4410
- Import (imported), offer(ed) for entry, and entry (entered); definitions; correction, 145
- Natural flavors, natural flavorings, flavors, or flavorings; designated ingredients, 7289, 26422
  - Correction, 26421
- Poultry breakfast strips; partially cooked, cured, and smoked, 23070
- Sulfonamide and antibiotic residues in young calves; certification requirements, 7472

PROPOSED RULES

Meat and poultry inspection:
- Calves and adult cattle; differentiating policy, 23100
- Canadian products, imported; inspection procedures and exemptions, 26695
- Comminuted meat and poultry products, uncured; heat-processing procedures, cooking instructions, and cooling, handling, and storage requirements, 22921
- Fee increases, 439
- Foreign country import certification and live animal importation, 8956
- Meat patties, uncured; cooling, handling, heat-processing procedures, cooking instruction, and storage requirements, 23030
- Product detention notifications, 7499
- Sealed container packaging; ready-to-eat, uncured, perishable meat and poultry products; processing, distribution, storage, and retail handling, 19888
  - Correction, 25138
- Slaughter operations; use of compressed air injection methods; correction, 2386
- Sodium and potassium lactate as flavor enhancers and flavoring agents, 7339, 12203

NOTICES

Meat and poultry inspection:
- Retail store exemptions; dollar limitation adjustment, 11983
- Standards and Labeling Division policy memoranda, 20486

Meetings:
- Hazard analysis and critical control point systems; hearings, 21765
- Microbiological Criteria for Foods National Advisory Committee, 21631

Foreign Agricultural Service

NOTICES

Harmonized Tariff Schedule of U.S.; import limitations, 695

Import quotas and fees:
- Condensed milk from Denmark; country of origin quota adjustment, 22044

Foreign Assets Control Office

RULES

Cuban assets control:
- Specially designated nationals; list—
  - Deletions, 2644
  - Removals, 12172
- Specifically designated nationals; list—
  - Removals, 24556

Panamanian transactions, 3560

South African transactions, 10618

Foreign Claims Settlement Commission

NOTICES

Meetings; Sunshine Act, 6150, 21301, 25391

Foreign-Trade Zones Board

PROPOSED RULES

Foreign-trade zones in United States, 2760, 6292
- Correction, 9824

NOTICES

Applications, hearings, determinations, etc.:
- Alabama, 8159
- Arizona, 14847, 25149
- California—
  - National RV, Inc.; motorhome/recreational vehicle assembly plant, 12695
- Florida, 4215, 11631, 23955, 25855
  - Flite Technology, Inc.; machinery components manufacturing plant, 26224
- Illinois, 13301
  - E.J. Brach & Sons, Inc.; confectionary manufacturing plant, 20617
  - Power Packaging, Inc.; food products manufacturing plants, 19092
- Indiana, 25856
- Massachusetts—
  - Polaroid Corp.; protection facilities, 25856
- Michigan, 17775
- New Jersey, 17478
  - Agfa-Gevaert, Inc.; specialty photographic paper manufacturing plant, 6667
- New York, 7354
- North Carolina—
  - Deere-Hitachi Construction Machinery Corp.; hydraulic excavator manufacturing plant, 26720
- Ohio, 23956
  - Findlex Corp.; golf cart brake plant, 26225
  - Giant Products Co.; industrial pumps plant, 763
  - Honda of America Manufacturing, Inc.; automobile and motorcycle manufacturing plant, 10088
  - Wascator Manufacturing Co.; commercial washing machine plant, 7752, 14452
- Oregon, 2123
  - Automotive Industrial Marketing Corp.; industrial tool plant, 3432
  - STC Submarine Systems, Inc.; undersea cable manufacturing plant, 26721
- Pennsylvania—
  - Hershey Foods Corp.; candy manufacturing plant, 6027, 22938
  - Pennsylvania Shipbuilding Co., 26477
- Tennessee—
  - Form Rite Corp.; automotive tubing components manufacturing plant, 11631, 19766
  - Global Power Co.; nuclear equipment storage facility, 763
- Texas, 8971, 10269, 10270, 12244, 12696, 26225
  - Aluminum Co. of America; alumina and aluminum flouride manufacturing plant, 6027, 8159
  - Bausch & Lomb sunglasses plant, Colin medical instruments plant, and Friedrich air conditioning plant, 22052
  - Hill Petroleum Co. refineries, 22052
  - United General Supply Co., Inc.; hand tool manufacturing and distribution operation, 4646
- Vermont—
  - Wyeth Nutritionals, Inc.; infant food products manufacturing plant, 7355
- Virginia—
  - ITT auto parts plant et al., 23119
- Washington, 18924
- Wisconsin—
  - Ambrosia Chocolate Co.; chocolate products manufacturing plant, 19093
- Wyoming, 4646, 19640

Forest Service

RULES

Administration:
- National Forest System; appeal of decisions, 7892

Alaska National Interest Lands Conservation Act; Title VIII implementation (subsistence priority), 27114

Minerals:
- Oil and gas resources, 10423

Prohibitions:
- Forest development trails, 25830

Range management:
- National Forests in Eastern States; grazing fees, 2646

NOTICES

Agency information collection activities under OMB review, 22045

Appealable decisions; legal notice:
- Alaska region, 13923
- Eastern region, 12689
- Intermountain region, 12691
- Northern region, 12395
- Pacific Northwest region, 9476, 11237, 15256, 23954
- Pacific Southwest region, 11237, 14444
- Rocky Mountain region, 13923
- Southern region, 12692
- Southwestern region, 13175

Boundary establishment, descriptions, etc.:
- Cache La Poudre Wild and Scenic River, CO, 12539
- Mt. Baker-Snoqualmie National Forest, WA, 22044
- White Salmon National Scenic River, WA, 2542

Environmental statements; availability, etc.:
- Allegheny National Forest, PA, 12687
- Angeles National Forest, CA, 6298, 7014, 8159
- Beaverhead National Forest, MT, 7922, 7923, 18361, 22937
- Bitterroot National Forest, MT, 3754, 3755, 9344

Boise National Forest, ID, 18362, 25348
Bridger-Teton National Forest, WY, 10269, 11984
Chequamegon National Forest, WI, 17289
Cleveland National Forest, CA, 5247
Colville National Forest, WA, 1687, 5248
Custer National Forest, MT, 14444
Deerlodge National Forest, MT, 18647
Dixie National Forest, UT, 11629
Eldorado National Forest, CA, 13174, 18362
Fishlake National Forest, UT, 24915
Flathead National Forest, MT, 6663, 7351, 26475
Francis Marion National Forest, SC, 24915
Fremont National Forest, OR, 17773
Gallatin National Forest, MT, 24291
Helena National Forest, MT, 17290
Humboldt National Forest, NV, 12242
Inyo National Forest, CA, 13174
Lewis and Clark National Forest, MT, 6811–6813
Los Padres National Forest, CA, 20486
Manti-La Sal National Forest, CO and UT, 4645
National Forests in Florida land and resource management plan, 10476
Nez Perce National Forest, ID, 21895
Okanogan National Forest, WA, 21637
Payette National Forest, ID, 9154
Pike and San Isabel National Forests, CO and KS, 14445
Plumas National Forest, CA, 6410, 6411, 12875
Red-cockaded woodpecker habitat, AL, et al.; protection and management standards and guidelines, 3430, 23255
Rio Grande National Forest, CO, 23256
Rock Creek/Muddy Creek Reservoir, Routt National Forest, CO, 5519, 11033
Roosevelt National Forest, CO, 12540
Santa Fe National Forest, NM, 8502
Sequoia National Forest, CA, 7924, 9932
Shasta-Trinity National Forests, CA, 11033, 20174
Siskiyou National Forest, OR, 10640
Tahoe National Forest, CA, 452, 4463, 6410, 13175, 17650, 23256
Targhee National Forest, WY, 24291
Tie Creek drainage, Absaroka Mountains, MT; regeneration harvest and road construction, 5486
Tongass National Forest, AK, 2123, 7352, 18362, 24292, 24293
Uinta National Forest, UT, 11235
Uncompahgre, Grand Mesa, and Gunnison National Forests, CO, 6664
Wasatch-Cache National Forest, UT and WY, 21895
White Mountain National Forest, NH, 7925
White River National Forest, CO, 889, 10639
Winema National Forest, OR, 20487
Fire recovery projects and National Forest rehabilitation:
Boise National Forest, ID, 21636
Klamath National Forest, CA, 10477, 25348
Plumas National Forest, CA, 13580
Shasta-Trinity National Forests, CA, 18923
Forest and rangeland renewable resources program; 1990 recommendations availability, 24134
Land and jurisdiction transfers, etc.:
Toiyabe National Forest, NV, 3431, 11066
Land and resource management plans:
Wyoming, 12687
Meetings:
Florida National Scenic Trail Advisory Council, 12395
Mono Basin National Forest Scenic Area Advisory Board, 3756
Mount St. Helens Scientific Advisory Board, 18648
National Forest System Law Enforcement Advisory Council, 890
Nez Perce National Historic Trail Advisory Council, 19639
Ouachita National Forest Multiple Use Advisory Council, 1239, 8970, 18924
State Foresters Committee, 23954
Wildcat River Advisory Commission, 14098, 21413, 25349
Winding Stair Tourism and Recreation Advisory Council, 890, 5248, 13925, 21638
National Forest System lands:
Eastern livestock grazing fees, 3430
Outfitting and guiding activities; permit policy, 14445
Seismic exploration permit fees, 5248
Solid waste disposal policy, 25990
Western livestock grazing fees, 1596
Sequoia National Forest, CA; Hot Springs Ranger District appeal exemption, 21048
Timber sales, national forest:
Financial analysis handbook; availability, 18924
Klamath River National Forest, CA; exemption, 1855
Sequoia National Forest, CA; exemption, 24294
Tahoe National Forest, CA; exemption, 20291, 25682

General Accounting Office

RULES
Practice and procedure:
Conflict of interests, 2359
PROPOSED RULES
Bid protest process, 12834

General Services Administration

RULES
Acquisition regulations:
Bonds, performance, and payment; penal amount percentage parameters, 5222
Correction, 7967, 9886
Contracting authority delegation; purchases not exceeding $500 and telephone service requests, 13277
Foreign acquisitions; dollar threshold for applicability of Trade Agreement Act, 421, 6256
Leasehold interests in real property; appraisal requirements, 11587
Miscellaneous amendments, 8953
Solicitation/contract (Standard Form 1447), facsimile bid, etc., 20457
Drug-free workplace requirements; contracts or grants, 21681
Correction, 26442
Federal Acquisition Regulation (FAR):
Anti-lobbying, 3190, 13277
Correction, 4936
Drug-Free Workplace Act; implementation, 21706
Correction, 24092
Miscellaneous amendments, 3878, 25522
Correction, 30
Federal Information Resources Management Regulation:
ADP equipment—
Paperwork Reduction Reauthorization Act; implementation, 29
Electronic records management, 19221
Federal property management:
Deviations granting process; simplification and acceleration, 1673
Federal travel—
Limiting travel advances to manage cash more effectively, 3740
Limiting travel advances to manage cash more effectively; temporary regulation removed, 11018
Relocated Presidential transition team personnel subsequently appointed to government service; first duty station allowances; temporary regulation, 11018
Public buildings and space—
Quality workplace environment program, 8465
Supply and procurement—
Reporting discrepancies and deficiencies, 24086
Utilization and disposal of personal property—
Negotiated sales at fixed prices, 17609
Property destruction at contractor facilities; witnessing requirement removed, 6983
Vehicles, reconditioned; public sale, 19737
Utilization, donation, and disposal of foreign gifts and decorations; minimal value definition, 3953
World-Wide Real Property Inventory System; real property owned by or leased to United States, annual report; correction, 18702
Federal travel:
Employee travel and relocation, agency payments; reporting requirement, 7327
Federal and State relocation income tax tables; 1990 relocation income tax allowance payments calculation, 1674
Correction, 5945, 10866
Per diem localities; maximum lodging allowance increases, 1946
Correction, 5945, 10866
Subsistence expenses in Presidentially declared disaster area; higher maximum daily rates; reimbursement, 2379
Travel agents and travel management centers; Federal executive agencies use, 3740
Travel management programs, 10769
Correction, 14916
Lobbying restrictions, 6736
PROPOSED RULES
Acquisition regulations:
Building service contracts; price adjustment clause, 445
Contracts; indefinite-delivery, 25141
Federal Acquisition Regulation (FAR):
Acquisition planning—
Definition of contractor revised as used in relation to investigations and suspension and debarment proceedings, 18296
Agency protests; submission and disposition, 990
Contracting; foreign selling costs allowable, 1554
Contractor per diem travel costs, 24068
Contractor qualifications; bids/offers, effect of debarment/suspension, 22284
Contractors; bankruptcy procedural guidance, 3794
Debarment, suspension, and ineligibility, 416

Foreign acquisition; certification challenge to Buy American Act-Trade Agreements Act-balance of payments program certificate, 26342
Government credit cards, 26342
Government property transfer, 26344
Indefinite quantity and requirements contracts; streamlining use of options, 2356
Offers in English language/U.S. currency; submission, 24208
Production progress reports; dollar threshold increase, 3798
Regulatory agenda, 17030
Safety and occupational health provisions, 3174
Thresholds, 2358, 5344, 7870
Thresholds and clauses, 26343
Unit prices and fuels contracts integrity, 26600
Value engineering costs; allowability, 416
Federal Information Resources Management Regulation:
Information and records; management and use by Federal agencies, 4204
Regulatory agenda, 16914

NOTICES
Agency information collection activities under OMB review, 9954, 10288, 12562, 12735, 13666, 19327, 19666
Committees; establishment, renewal, termination, etc.:
Business Advisory Board, 10288
Environmental statements; availability, etc.:
Del Rio Border Station, Del Rio, TX, 14358
Internal Revenue Service Center Annex, GA, 21938
Juarez/Lincoln Border Station, Laredo, TX, 23297
Navy Department; office space acquisition in Northern Virginia, 2878, 24933
Federal Acquisition Regulation (FAR):
1990 looseleaf edition, 19296
Agency information collection activities under OMB review, 57, 895, 1606, 3450, 3995, 5253, 5878, 5879, 6304, 7019, 7020, 13590-13592, 14338, 23982, 24610, 25356, 26247, 26248
Federal telecommunications standards:
Telecommunications; HF radio automatic link establishment, 4014
Hazardous materials:
Transport of dangerous goods; performance oriented packaging (POP); requirement for GSA solicitations, 5512
Immediate deductions on stated overcharges; payment of interest to carriers, 12423
Meetings:
Federal, Academic, and Industry Logistics Experts Consortium, 11437, 24158
Metric system of measurement, implementation; policies and responsibilities, 12904
Organization, functions, and authority delegations:
Defense Secretary, 8195
Treasury Secretary, 9761
Privacy Act:
Systems of records, 6317
Travel regulations:
Charleston, SC, Presidentially declared disaster area surrounding; actual subsistence expense reimbursement, 9761

Geological Survey

NOTICES
Agency information collection activities under OMB review, 5301, 5900, 11442
Gold ore deposition at Goldfield, NV; geochemical controls determination; collaborative effort with Barranca Resources, 8197
Grants and cooperative agreements; availability, etc.:
National earthquake hazards reduction program, 1522
Meetings:
Water Data for Public Use Advisory Committee, 15292

Government Ethics Office

RULES
Conflict of interests, 4308, 24855
Government Ethics Office Reauthorization Act; implementation, 1665, 21845
Public financial disclosure, conflicts of interest, and certificates of divestiture for executive branch officials, 14407
PROPOSED RULES
Regulatory agenda, 16960
NOTICES
Agency information collection activities under OMB review, 5664
Privacy Act:
Systems of records, 6327

Government Printing Office

NOTICES
Meetings:
Depository Library Council, 2556

Harry S. Truman Scholarship Foundation

RULES
Annual scholarship competition provisions, 25940
NOTICES
Meetings; Sunshine Act, 10140

Health and Human Services Department

See also Agency for Toxic Substances and Disease Registry; Aging Administration; Alcohol, Drug Abuse, and Mental Health Administration; Centers for Disease Control; Child Support Enforcement Office; Community Services Office; Family Support Administration; Food and Drug Administration; Health Care Financing Administration; Health Resources and Services Administration; Human Development Services Office; Indian Health Service; Inspector General Office, Health and Human Services Department; National Institutes of Health; Public Health Service; Refugee Resettlement Office; Social Security Administration
RULES
Acquisition regulations:
Miscellaneous amendments, 13535
Procurement integrity, 2077
Conduct of persons and traffic on NIH Federal enclave, 2067
Drug-free workplace requirements; contracts or grants, 21681
Grants administration:
ADP equipment and services; conditions for Federal financial assistance, 4364
Lobbying restrictions, 6736
Testimony by employees and production of documents in proceedings where U.S. is not party, 4610
PROPOSED RULES
Grants:
Social services block grant program; reporting and recordkeeping requirements, 12678
Medicare and medicaid programs:
Fraud and abuse—
Civil money penalties for misuse of terms, symbols, and emblems, 3986
Sanction and civil money penalty provisions; implementation, 12205, 17461
Regulatory agenda, 16122
NOTICES
Agency information collection activities under OMB review, 2700, 8990, 12909, 23479
Federal claims collection; interest rate on overdue debts, 3770
Federal claims collection; interest rates on overdue debts, 19105, 26014
Grants and cooperative agreements; availability, etc.:
Minority males, health and human service needs; community coalition projects, 22312
Pensions, savings, health expenditures, long-term care, and retirement; income security policy from States, public, non-profit, and for-profit organization; research, 20201
Meetings:
President's Council on Physical Fitness and Sports, 12281
Organization, functions, and authority delegations:
Alcohol, Drug Abuse, and Mental Health Administration, 1097, 1098
Assistant Secretary for Health, 4684, 12286
Assistant Secretary for Management and Budget, 2879, 9360
Consumer Affairs Office, 20635
General Counsel et al., 17499
Health Care Financing Administration, 1102
Health Resources and Services Administration
Investigations Office, 13960
Public Health Service
Agency for Health Care Policy and Research, 12286
Regional Director Office et al., 5072, 5945, 6726
Social Security Administration, 364, 367, 2261
Special Counsel for Ethics et al., 1872
Poverty income guidelines; annual revision, 5664

Health Care Financing Administration

See also Inspector General Office, Health and Human Services Department
RULES
Clinical laboratories improvement:
Laboratories regulations; revision, 9538

Correction, 14378
Grants administration:
ADP equipment and services; conditions for Federal financial assistance, 4364
Medicaid:
Capital expenditures; Federal participation limits, 2652
Health maintenance organizations (HMOs); membership requirements waiver and State option for disenrollment restriction, 23738
Correction, 25774
Laboratories regulations; revision, 9538
Correction, 14378
Management information system; mechanized claims processing and information retrieval system; revised definition; correction, 1820
Medicaid eligibility quality control program requirements, etc.; revision, 22142
Correction, 25773
State third party liability programs; State plan requirements, 1423
Correction, 5118
Medicare:
Capital expenditures; Federal participation limits, 2652
Direct graduate medical education costs; payment policy; correction, 290
End-stage renal disease program—
Hemodialysis bloodlines; reuse protocol, 18331
Hepatitis B vaccine for high and intermediate risk individuals, hemophilia clotting factors, and x-ray services, 22785
Inpatient hospital prospective payment system and 1990 FY rates—
Correction, 14282
Mid-year changes (1990 FY), 15150
Laboratories regulations; revision, 9538
Correction, 14378
Non-assigned claims; physician liability, 24561
Outpatient maintenance dialysis services, etc.; physicians' payment, 23435
Physical therapy and speech pathology services, physician involvement; participation conditions, 11372
Secondary payer and recovery against third parties, 11019
Correction, 1819

PROPOSED RULES
Medicaid:
Laboratories regulations, 20896
Clinical laboratories improvement:
Laboratories regulations, 20896
Educational and vocational training for institutionalized individuals; Federal financial participation prohibitions, 6015
Hospitals serving disproportionate number of low-income patients; payment adjustments, 10077
Nurse aide training and competency evaluation programs, 10938
Nursing homes; charges to residents' funds, 10256
Preadmission screening and annual resident review, 10951
State share of financial participation, 4626
Medicare:
Catastrophic outpatient drug benefit, etc.; withdrawn, 9740
Disabled active individuals; secondary payer, 8491
Inpatient hospital prospective payment system and 1991 FY rates, 19426
Laboratories regulations, 20896
Nurse aide training and competency evaluation programs, 10938
Nursing homes; charges to residents' funds, 10256
Preadmission screening and annual resident review, 10951

NOTICES
Agency information collection activities under OMB review, 1107, 3773, 10116, 12284, 13974, 15021, 17309, 19997, 21108, 24159
Medicaid:
State plan amendments, reconsideration; hearings—
Arkansas, 4237
Colorado, 1518
Illinois, 23480
Iowa, 20534, 22954
Louisiana, 7034
Mississippi, 3271
Missouri, 22101
Nebraska, 4238
Tennessee, 2702
Washington, 2703
State plan amendments, reconsiderations; hearings—
Illinois, 25176
Medicare:
Adult liver transplants; coverage criteria, 8545
Ambulatory surgical center payment rates—
Methodology; revision, 4526
Update, 4577
Extracranial-intracranial arterial bypass surgery for stroke treatment or prevention; coverage withdrawn, 13321
Fiscal intermediaries and carriers; administration performance evaluation, 18391, 20391
Health maintenance organizations (HMO) qualification determinations update, 5894
Inpatient hospital deductible and skilled nursing facility coinsurance amount (1990 CY), 24159
Investigational intraocular lenses; coverage withdrawal, 21250
Maintenance of effort requirements (Medicare Catastrophic Coverage Act section 421 repeal), 10116
Medicare economic index; establishment, 3487
Monthly supplementary medical insurance premium, 13324
Outpatient prescription drugs; covered home intravenous drugs, list, 9774
Physician performance standard rate of increase; surgical services definition, 18668
Physicians' participation or payments increase; carrier bonuses, 1619
Program issuances; quarterly listing, 10290, 12737
Meetings:
International Classification of Diseases, Ninth Revision, Clinical Modification Coordination and Maintenance Committee, 11657
Social Security Advisory Council, 2704, 21109, 23299
Organization, functions, and authority delegations, 909, 3486, 9363, 21254, 23507, 25888
Privacy Act:
Computer matching programs, 8196
Systems of records, 487, 3773, 7035, 18179, 21792, 25888

Health Care Policy and Research Agency

See Agency for Health Care Policy and Research

Health Resources and Services Administration

See also Public Health Service
NOTICES
Advisory committees; annual reports; availability, 1729, 7572, 8196
Committees; establishment, renewal, termination, etc.:
AIDS Advisory Committee, 23594
Childhood Vaccines Advisory Commission, 12284
National Nursing Shortage Commission, 6454
Grants and cooperative agreements; availability, etc.:
Acquired Immune Deficiency Syndrome (AIDS)—
Community health facilities, 14477, 20535
Project grants for renovation or construction of non-acute intermediate and long-term care facilities, 18762
Regional education and training centers program, 4693
Service demonstration program, 22403
Advanced nurse education, 21109
Allied health project, 489, 12424
Children demonstration projects; emergency medical services, 20209
Community and migrant health center activities, 21110
Emergency medical services for children; demonstration projects, 490
Family medicine—
Departments establishment, 23809
Faculty development, 18181
Graduate training, 18183
General internal medicine and pediatrics—
Faculty development, 18182
Residency training, 3108, 21440
Geriatric education centers, 1520
Geriatric medicine and dentistry—
Faculty training projects, 19329
Health careers opportunity program; community-based program, 11264
Health education and training centers programs, 20303
Health professions and nursing programs—
Low income levels, 11266
Health professions model education projects, 12023, 23300
HIV subacute care demonstration projects, 12918
Human immunodeficiency virus (HIV)—
Community health facilities, 14477, 20535
Home and community-based services for Indian tribes and tribal organizations, 21794, 24646
Subacute care demonstration projects, 25721
Maternal and child health services; Federal set-aside program, 4021, 21112
National Health Service Corps and State loan repayment programs, 4482

Nurse anesthetist faculty fellowships, 25177
Nurse anesthetist traineeship program, 11058
Nurse practitioner and midwifery programs, 14478
Nursing education opportunities for individuals from disadvantaged backgrounds, 21940
Nursing special projects, 21941
Nursing training educational loan repayment for service in certain facilities, 25890
Organ procurement organizations, 24935
Pacific Basin health services, 13847
Pediatric Acquired Immune Deficiency Syndrome (AIDS)—
Health care demonstration projects, 5078
Professional nurses undergraduate education scholarship program, 20208, 21653
Public health schools; special project, 4482
Rural areas health care; interdisciplinary training, 12024, 24321
Rural health medical education demonstration projects, 13195
Rural health research centers, 5666, 12563
Rural hospitals, Federal assistance; health care services advancement and improvement and quality care, 13848
Rural hospitals; health care assistance, 20209
Health education assistance loan (HEAL) program:
Quarterly interest rates, 2556, 18963
Health manpower shortage areas (primary care); lists, 27010
Medically underserved populations and areas, designations, 12915
Meetings:
National Practitioner Data Bank conferences, 2880
Nurses Education Advisory Council, 12285
Meetings; advisory committees:
January, 1108, 1521, 1730
February, 667, 1108, 2416
March, 3272
April, 10117, 11439
May, 12915, 17504
June, 17672, 18963, 19793, 20641, 22845
July, 25723, 26265
August, 26777
National vaccine injury compensation program; petitions received, 5277, 21943
Organization, functions, and authority delegations. See entries under Public Health Service.

Hearings and Appeals Office, Energy Department

NOTICES
Cases filed, 662, 1510–1512, 3642, 4006–4008, 5255, 5256, 9185, 10487, 13656, 15005, 18024, 19660, 19661, 21782, 21932, 23798, 23799, 24310, 26004, 26485
Decisions and orders, 353, 3478, 4899, 5256–5263, 7542–7552, 9187, 9748–9752, 12271, 13648, 15010, 15285, 17300, 17301, 18021, 18023, 18378, 19662, 20823, 21229, 21934, 23800, 24306, 24618, 24621, 24922, 26486, 26489
Remedial orders; objections filed, 12270
Special refund procedures; implementation, 1259, 3097, 3100, 7555, 8185, 8518, 8523, 9190, 9755, 10106, 10284, 11109, 12271, 12273, 13653, 14122–14128, 15006, 18380, 18382, 18941–18947, 19318, 20835, 22838, 24624, 26005, 26256, 26492

Historic Preservation, Advisory Council

PROPOSED RULES
Regulatory agenda, 16804
NOTICES
Historic preservation; balancing with scientific and technological facilities needs; study, 9932
Meetings, 1686, 21631, 23255
Programmatic agreements:
FCC's licensing of AT&T's telecommunications lines; historic properties consideration, 26474

Housing and Urban Development Department

RULES
Drug-free workplace requirements; contracts or grants, 21681
Fair housing:
Complaint processing; delay notification requirements, 3209
Grant programs:
Nehemiah housing opportunity program; correction, 20240
Lobbying restrictions, 6736
Low income housing:
Aliens granted temporary/permanent resident status; financial assistance, temporary disqualification, 18490
Elderly or handicapped housing—
Projects for nonelderly handicapped families and individuals; correction, 3211
Section 202 fund reservations duration, 9117, 14243
Housing assistance payments (Section 8)—
Fair market rents for new construction and substantial rehabilitation, 25301
Project-based assistance, 9252, 14243
Mortgage and loan insurance programs:
Aliens granted temporary/permanent resident status; financial assistance, temporary disqualification, 18490
Coinsurance programs; additional review requirements, 11342
Existing cooperatives housing projects; full insurance or coinsurance; secondary financing, 6796
Hawaiian home lands; single family mortgage insurance; dependence on temporary mortgage assistance payments program rule removed, 280
Interest rate changes, 9723
Land development program (Title X) termination, 18873
Maximum mortgage limits for high-cost areas, 1312, 8464, 24075
Mutual mortgage insurance and rehabilitation loans—
FHA insurance programs; actions to reduce losses, 18869
Social security and employer identification numbers disclosure by applicants and participants—
Correction, 420
Reporting and recordkeeping requirements and corrections, 11904
Non-Federal governmental audit requirements; technical corrections, 8462
Privacy Act; implementation, 2064
Public and Indian housing:
Consolidated program; change from loan funding to grant funding, 24722
Slum clearance and urban renewal:
Rental rehabilitation grant program, 20040
Supportive housing demonstration program:
Single family property disposition homeless initiative, 1156
Reporting and recordkeeping requirements, 4836
PROPOSED RULES
Community development block grants:
Miscellaneous amendments, 11556
Comprehensive homeless assistance plan, 9332
Fair housing:
Accessibility guidelines, 24370
Floodplain management and protection of wetlands; minimum property standards for one and two family dwellings, 396
Correction, 2533
HUD assistance provisions; accountability, 25036
Lobbying of HUD personnel; standards, 22722
Low income housing:
Housing assistance payments (Section 8)—
Applications review and funds allocation, 23670
Contract rent annual adjustment factors; retroactive payments, 25054
Fair market rent schedules for existing housing, loan management and property disposition, moderate rehabilitation, and housing voucher programs, 20682
Mortgage and loan insurance programs:
Coinsurance programs; additional review requirements, 21621
Correction, 22887
FHA-insured adjustable rate mortgages; refinancing, 6806
Multifamily coinsurance program; termination, 11332
Single family insurance claim settlements, 21620
Plywood and other performance rated wood-based structural-use panels; building product standards and certification standards; use of materials bulletin revision, 19895
Public and Indian housing:
Housing assistance payments (Section 8)—
Applications review and funds allocation, 23670
Regulatory agenda, 16226
Slum clearance and urban renewal:
Rental rehabilitation grant program, 20070
NOTICES
Agency information collection activities under OMB review, 65, 368, 1269, 1270, 2557, 2559, 3274, 3275, 4242, 4695, 5278, 5279, 6051, 6319, 6320, 6839, 6840, 7375, 7376, 7780, 7781, 7941, 10507–10510, 10672, 11267, 11674, 12289, 12290, 12744, 13980–13982, 14139, 14865, 14866, 17674–17676, 18672–18675, 18966, 19109, 19668, 20310, 21116, 21117, 21656–21658, 21947, 22955, 23302, 23303, 25375, 25376, 25893, 26017, 26780–26783
Committees; establishment, renewal, termination, etc.:
Regulatory Barriers to Affordable Housing Advisory Commission, 920
Environmental statements; availability, etc.:
Dade County, FL, 2705
Niagara Falls, NY, 20312
Rochester, NY, 20312, 22956, 22957

Fair housing:
Substantially equivalent agencies, certification; list, 13327
Federal National Mortgage Association (Fannie Mae) and Federal Home Loan Mortgage Corporation (Freddie Mac); regulation by Department Secretary; hearing, 25377
Government National Mortgage Association programs participation; withdrawn, 25378
Grant and cooperative agreement awards:
Community development block grant program—
Community development work study program; New Hampshire College et al., 12308
Facilities to assist homeless—
Daystar House, Inc., et al., 26784
Grants and cooperative agreements; availability, etc.:
Community development block grant program—
HUD-administered small cities program, 12563
Low-and moderate-income housing, public and private partnerships; technical assistance, 7430, 23481
Facilities to assist homeless—
Excess and surplus Federal property, 495, 1286, 1877, 2706, 3647, 4699, 5667, 6456, 7573, 8998, 9981, 10818, 12029, 12920, 13983, 15102, 17826, 18768, 19795, 20658, 21658, 22405, 23482, 24324, 25725, 26785
Supplemental assistance program, 3170
Fair housing assistance program, 17718
Fair housing initiatives program, 3800, 5082, 24964
Housing assistance payments (Section 8)—
Certificate and housing voucher programs, 23684
Homeless individuals; single room occupancy dwellings; moderate rehabilitation program, 19704
Loan management set-aside assistance, 26982
Moderate rehabilitation program, 24204, 25726
Low income housing—
Nonelderly handicapped families and individuals direct loan program (Section 202), 14067
Nehemiah housing opportunity program, 20311
Neighborhood development demonstration program, 9612
Nonelderly handicapped families and individuals direct loan program (Section 202); group homes cost limits, 1730
Public and Indian housing—
Comprehensive improvement assistance program (CIAP), 10388
Indian housing development, 24832
Public housing development and obsolete public housing major reconstruction programs, 24816
Public housing drug elimination program, 9368
Public housing resident management program, 6958
Rental rehabilitation program, 8868
Supportive housing demonstration program—
Handicapped homeless persons; permanent housing, 12312
Transitional housing program, 7872
Low income housing:
Elderly direct loan program (Section 202); fund availability, 14062
Federally mandated exclusions from income—
Agent Orange Settlement Fund payments, 13328
Census taker, 12622
Meetings:
Regulatory Barriers to Affordable Housing Advisory Commission, 25894
Regulatory Barriers to Affordable Housing Commission, 18968
Mortgage and loan insurance programs:
Debenture interest rates, 3109
Debenture recall, 12058
Homeownership counseling, 2416
Multifamily coinsurance programs; increased monitoring activities for existing lenders, 2706
Radon in HUD-owned and assisted housing; policy development, 1521
Organization, functions, and authority delegations:
Acting Assistant Secretary for Public and Indian Housing, 12291
Assistant Secretary et al.; community development block grant program, 494
Assistant Secretary for Fair Housing and Equal Opportunity, 24346
Associate General Counsel for Equal Opportunity and Administrative Law et al., 1286
Ethics official and alternate, 6051
Federal Housing Administration; Title I property improvement and manufactured home loans, 369
Field Office Managers et al.; supportive housing demonstration program, etc., 21118
Puerto Rico and Virgin Islands; jurisdictional reaponsibility change from Region II to Region IV, 3273
Regional Administrators-Regional Housing Commissioners et al.; authority revoked, 23304
Regional and field officials; section 312 rehabilitation loan program, 18967
Regional Counsel, 23301
Regional offices, etc.; order of succession—
Atlanta, 12291
Fort Worth, 12426
Memphis, 25377
New York, 25377
Privacy Act:
Computer matching programs, 4717
Systems of records, 2153, 17676
Public and Indian housing:
Federally mandated exclusions from income—
Agent Orange Settlement Fund payments, 13328
Census taker, 12622
Lead-based paint; hazard identification and abatement; interim guidelines, 14556
Radon in HUD-owned and assisted housing; policy development, 1521
Senior Executive Service:
Performance Review Board; membership, 23595

Human Development Services Office

RULES
Grants administration:
ADP equipment and services; conditions for Federal financial assistance, 4364
Runaway and homeless youth program, 5601
Correction, 7967
PROPOSED RULES
Adoption and foster care; data collection under Titles IV-B and IV-E of Social Security Act, 19089
Head Start program:
Infants, toddlers, and pregnant women; program performance standards, 24899
NOTICES
Agency information collection activities under OMB review, 1108, 1109, 12426, 14476
Grants and cooperative agreements; availability, etc.:
Abandoned infants assistance program, 25788
American Indian, Native Hawaiian, and Native American Pacific Islanders social and economic development projects, 2262
Coordinated discretionary funds program, 8553, 12425
Developmental disabilities—
Basic support and protection and advocacy formula programs; Federal allotment to States, 12285, 21944
Basic support, protection, and advocacy programs; Federal allotment to States, 21944
University affiliated programs, 9774
Head Start family service center demonstration projects, 26400
Head Start multicultural infusion demonstration network, 11657
Head Start-State collaboration projects, 24838
Homeless youth; transitional living program, 24647
Runaway and homeless youth program, 492, 8086
Drug abuse prevention program, 19832
Social services block grant program; Federal allotments to States, 4240
Youth gang drug prevention program, 21354
Meetings:
Child Abuse and Neglect Advisory Board, 10672, 24647
Federal Council on Aging, 3489, 4049, 4755, 18766
President's Committee on Mental Retardation, 1269, 18400

Human Nutrition Information Service

NOTICES
Meetings:
Dietary Guidelines Advisory Committee, 453

Immigration and Naturalization Service

RULES
Immigration:
Aliens; burden of proof for applicants for refugee status; coercive family planning policies, 2803
Aliens convicted of aggravated felonies; exclusion, deportation, and custody proceedings; clarification, 24858

Aliens employment control—
Unauthorized aliens; hiring, recruiting, or referral; prohibition, 25928
Applicant processing for legalization program; conforming amendments, 20261
Contracts with transportation lines, 1578, 3715
Controlled substance violations; judicial recommendations against deportation; additional information requirements, 11150
Foreign Operations Appropriations Act—
Lawful permanent status adjustment of parolees from Soviet Union, Vietnam, Laos, and Cambodia, 24859
H-1 nonimmigrant nurses; adjustment of status to lawful permanent status, 10395
Immigration and nationality forms—
Application for verification of information from immigration and naturalization records; Form G-641 removed, 12628
Northern Mariana Islands; identification card issuance; final application date, 14234
Replenishment agricultural workers; temporary resident status, admission or adjustment, 20767
Correction, 23345
Service officers; powers and duties, etc.—
Unauthorized aliens; hiring, recruiting, or referral; prohibition, 25928
Special agricultural workers; temporary resident status termination, 12629
Immigration user fee, 729, 18860
INS/Executive Office for Immigration Review fee schedule, 20261
Nonimmigrant classes:
Foreign government and international organization officials' dependents, etc.; employment authorization, 5572
Temporary alien workers classification, 2606, 7881
Organization, functions, and authority delegations:
Investigations, Deputy Assistant District Director, et al., 1578
Service officers; powers and duties, etc., 20771
Aliens; voluntary deportation from U.S., 12627
CFR correction, 12815
Correction, 23345

PROPOSED RULES
INS/Executive Office for Immigration Review; fee review, 12666
Nonimmigrant classes:
Direct transits without visas, elimination, 438

NOTICES
Immigration:
Aliens; employment authorization document availability, 2710
United States-Canada free-trade agreement:
Temporary entry of business persons; facilitation, 6694

Indian Affairs Bureau

RULES
Financial activities:
Charges for goods and services provided to non-federal users, 19620
Lands and water:
San Carlos Irrigation Project, AZ, 20455
Tribal government:
Preparation of rolls of Indians—
Cow Creek Bank of Umpqua Tribe of Indians, 7492

PROPOSED RULES
Financial activities:
Charges for goods and services provided to non-federal users, 19620, 19637
Heritage preservation:
Archaeological resources; protection, 2580
Tribal government:
Preparation of rolls of Indians—
Coquille Indian Tribe, 18128

NOTICES
Acquired Immunodeficiency Syndrome (AIDS) policy for students enrolled in BIA-funded schools and employees of Indian Education Programs Office and BIA-funded schools, 4586
Agency information collection activities under OMB review, 9777, 10325, 11442, 17310, 18186, 22957, 22958, 24161, 24936, 25178
Environmental statements; availability, etc.:
Fort Apache Indian Reservation, AZ, 2154
Fort Mojave Indian Reservation, AZ and NV, 3776
Moapa River Indian Reservation, NV, 18186
Grants and cooperative agreements; availability, etc.:
Tribal self-governance demonstration program, 7376
Indian tribes, acknowledgment of existence determinations, etc.:
Canoncito Band of Navajos, 668
Little Traverse Bay Bands of Odawa Indians, 668
Oklewaha Band of Seminole Indians, 10118
Indian-owned lands under Eastern Area Office jurisdiction; land records custody transfer, 14481
Irrigation projects; operation and maintenance charges:
Blackfeet Irrigation Project, MT, 9511
Judgment funds; plans for use and distribution:
Confederated Salish and Kootenai Tribes, 24936
Pueblo of Santo Domingo, 4590
Liquor and tobacco sale or distribution ordinance:
Ysleta Del Sur Pueblo Tribe, TX, 24666
Organization, functions, and authority delegations:
Indian Education Programs Office, Area and Agency Field Offices; consultation hearings, 18676
Tribal-State Compacts approval; Class III (casino) gambling:
Ft. Mojave Tribe, NV, et al., 12292
Viejas Band of Mission Indians, CA, et al., 26788

Indian Health Service

NOTICES
Grants and cooperative agreements; availability, etc.:
American Indian/Alaska Native tribal organizations; tribal management program, 6687
American Indians/Alaska Natives tribal demonstration projects; diabetes and mental health services, 21112
Health professions preparatory and scholarship programs for Indians, etc., 6688
Indian Health Service research program, 21938
Indian nursing recruitment program, 25891

Inspector General Office, Health and Human Services Department

PROPOSED RULES
Medicare and medicaid programs:
Fraud and abuse—
Civil money penalties for misuse of terms, symbols, and emblems, 3986
Sanction and civil money penalty provisions; implementation, 12205, 17461

Inter-American Foundation

RULES
Drug-free workplace requirements; contracts or grants, 21681

NOTICES
Meetings; Sunshine Act, 14915, 23505, 24181

Interior Department

See also Fish and Wildlife Service; Geological Survey; Indian Affairs Bureau; Land Management Bureau; Minerals Management Service; Mines Bureau; National Park Service; Reclamation Bureau; Surface Mining Reclamation and Enforcement Office

RULES
Administrative tort claims:
Agency employees indemnification; policy statement, 4609
Conflict of interests; Appendix C availability, 5011
Drug-free workplace requirements; contracts or grants, 21681
Lobbying restrictions, 6736

PROPOSED RULES
Archaeological resources, protection; uniform regulations, 2848
Regulatory agenda, 16264

NOTICES
Agency information collection activities under OMB review, 5899, 9373, 17314
Committees; establishment, renewal, termination, etc.:
Citizens Advisory Committee, San Joaquin Valley Drainage Program, 5082
Grazing administration; 1990 grazing fee, 1622
Indian water rights claims settlements; Federal Government participation in negotiations, criteria and procedures; policy statement, 9223
Meetings:
National Strategic Materials and Minerals Program Advisory Committee, 13671
San Joaquin Valley Drainage Program Citizens Advisory Committee, 10695, 18186, 24328
National Environmental Policy Act; implementation, 4719, 7038
Privacy Act:
Systems of records, 14480
Watches and watch movements; allocation of duty-exemptions:
Guam, 10479
Virgin Islands, 10479

Internal Revenue Service

RULES

Excise taxes:
- Manufacturers and retailers; diesel fuel sales, 23076

Income taxes:
- Alcohol fuels credit; mixture definition, 8946
- Arbitrage restrictions—
  - Qualified student loan bonds, yield adjustment payments, 2511, 2512, 4998
- Compensation; definition, 19875
  - Correction, 25601
- Consolidated return regulations—
  - Intercompany transactions and property distributions, 9420
  - Subsidiary stock dispositions and deconsolidations, 9426
- Controlled foreign corporations; earnings and profits, 2515
  - Correction, 7711
- Crop insurance proceeds; inclusion in gross income in taxable year following taxable year of destruction or damage, 7316
  - Correction, 19423
- Dual consolidated losses treatment; correction, 11906
- Election of reduced research credit, 2374
  - Correction, 4049
- Federally-assisted buildings; low-income housing credit, 21187
  - Correction, 25973
- Foreign corporations; corporate distributions, 1406
- FSC and DISC contexts; apportionment of expenses, 3051
- Leased passenger automobile; tables for determining amount included in lessee's income, 13769
- Mortality and morbidity tables; correction, 1768
- Net capital and foreign currency losses attributable to periods after October 31 of taxable years of regulated investment companies, 3211
  - Correction, 7891, 11110
- Nonfunctional currency transactions; taxation of gain or loss (Section 988); correction, 3792
- Nonresident aliens; tax withholding, 3716
- Passive activity losses and credits; limitations, 6980
- Persons receiving contracts from Federal executive agencies; information returns; correction, 13521
- Price level adjusted mortgages, 729
- Qualified business unit; definition, 283
- Real estate mortgage investment conduits; reporting requirements, etc.; correction, 11906
- Salvage and reinsurance treatment, 9424

Income taxes, etc:
- Registration required obligations, definition; and 30 percent withholding, repeal by Tax Reform Act, 19622

Procedure and administration:
- Disclosure of return information to Census Bureau, 11367
  - Correction, 21742
- Tax attributable to erroneous advice; penalty abatement or addition to tax, 14244
- Time and place of examination, 12344
  - Correction, 21862
- Treaty-based return positions, 9438
  - Correction, 10236

PROPOSED RULES

Income taxes:
- Arbitrage restrictions—
  - Qualified student loan bonds, yield adjustment payments, 2512, 2534
- Carribbean Basin countries; investment qualification requirements; hearing, 4853
- Compensation; definition, 19945
- Consolidated return regulations—
  - Intercompany transactions and property distributions, 9420, 9462, 9461
  - Subsidiary stock dispositions and deconsolidations, 9426, 9463, 9464, 9920, 13289
- Controlled foreign corporations; earnings and profits, 2515, 2535
- Crop insurance proceeds; inclusion in gross income in taxable year following taxable year of destruction or damage, 7316, 7343
  - Correction, 19423
- Dual consolidated losses treatment; hearing, 310
- Economic performance requirement, 23235
- Employee business expense reimbursements and allowances; reporting and withholding; hearing, 17758
- Foreign corporations; corporate distributions, 1406, 1472
- Foreign sales corporations; adjusted current earnings, alternative minimum tax, 18626
  - Hearing, 18639
- Leased passenger automobiles; tables for determining amount included in lessee's income, 13769, 13808
- Long-term contracts; look-back methods, 23755
  - Hearing, 23776
- Net capital and foreign currency losses attributable to periods after October 31 of taxable years of regulated investment companies, 3211, 3231
- Nonresident alien individuals and foreign corporations; withholding of tax concerning payment of specified income items, 17455
- Nonresident aliens; tax withholding, 3716, 3750
- Nuclear decommissioning fund qualification requirements, 26460
- Passive activity losses and credits; limitations, 6980, 7006
- Personal and multiple properties; like-kind exchanges
  - Correction, 22036
  - Hearing, 20289
- Personal property exchange and for multiple properties exchanges, 17635
- Personal property; like-kind exchanges, deferred exchange limitations, and partnership interest exchanges, 20278
  - Hearing, 20289
- Price level adjusted mortgages, 729, 739
- Qualified pension, profit-sharing, and stock bonus plans; minimum participation requirements, 19935
  - Correction, 25673
- Qualified retirement plans—
  - Miscellaneous regulations, 19947, 25674
  - Miscellaneous regulations, nondiscrimination requirements, minimum participation, and compensation definition; hearing, 19946
  - Nondiscrimination requirements, 19897, 25675
- Real estate mortgage investment conduits; reporting requirements, etc.; hearing, 1215
  - Correction, 2100
- Real estate transactions; information reporting, 14429
  - Hearing, 14437
- Salvage and reinsurance treatment, 9424, 9464

Procedure and administration:
- Time and place of examination, 12344, 12386
  - Correction, 21886

Regulatory agenda, 16611

NOTICES

Art Advisory Panel; closed meetings; report availability, 9532

Committees; establishment, renewal, termination, etc.:
- Art Advisory Panel, 2571

Electronic Filing Systems National Conference and Exhibition; trade show, 22437

Fuel credit, nonconventional source; inflation adjustment factor and reference price, 11104

Grants and cooperative agreements; availability, etc.:
- Tax counseling for elderly program; application packages availability, 26530

Meetings:
- Art Advisory Panel, 1765, 9533, 25768
- Commissioner's Advisory Group, 13350
- Magnetic media filing communications software industry briefing, 11104

Organization, functions, and authority delegations:
- Assistant Commissioner (Criminal Investigation), 10864
- Assistant Commissioner (Criminal Investigation) et al., 13351
- Tax examiners et al., 7626

Privacy Act:
- Computer matching programs, 26327

Procedural relief availability, 26803

Senior Executive Service:
- Performance Review Board; membership, 7628

Taxable substances, imported:
- Butyl acrylate, etc., 25768
- Linear alpha olefins, etc., 24023
- Methyl isobutyl ketone, 13352, 21826
- Polybutylene homopolymer pellets, etc., 17526
- Polyethylene terephthalate pellets, 24023
- Tetrabromobisphenol-A, etc., 17527
- Vinyl acetate, etc., 25770

International Boundary and Water Commission, United States and Mexico

NOTICES

Environmental statements; availability, etc.:
- Bridge of the Americas (Cordova Bridge), El Paso, TX; lane dividers placement on bridge, 3280

International Broadcasting Board

NOTICES
Meetings; Sunshine Act, 17858

International Development Cooperation Agency

See Agency for International Development; Overseas Private Investment Corporation

NOTICES
Meetings:
U.S. Trade and Development Program Advisory Committee, 25384

International Trade Administration

RULES
Antidumping and countervailing duties:
Omnibus Trade and Competitiveness Act; implementation, 9046, 20453
Correction, 11109, 11719
Short supply procedures, 1348

NOTICES
Antidumping:
Antifriction bearings (other than tapered roller bearings) and parts from West Germany et al., 23575
Birch 3-ply doorskins from Japan, 3433, 13302
Brass sheet and strip from—
Brazil, 22938
Japan, 5641
Calcium hypochlorite from Japan, 22367, 23836
Calcium pantothenate from Japan, 3433, 14332
Canned bartlett pears from Australia, 7355, 19640
Carbon steel butt-weld pipe fittings from Taiwan, 22368
Carbon steel plate from Taiwan, 22364
Cellular mobile telephones and subassemblies from Japan, 5867
Chloropicrin from China, 7356, 22939
Color picture tubes from Japan, 1688
Color television receivers, except for video monitors, from Taiwan, 21210
Color television receivers from Korea, 26225
Cyanuric acid and its chlorinated derivatives from Japan, 1690, 9478
Diamond tips from United Kingdom, 12244
Electric typewriters from Japan, 6667
Electrical conductor aluminum redraw rod from Venezuela, 3434
Electro-mechanical digital counters from Brazil, 11034
Elemental sulphur from—
Canada, 13179, 22939
Mexico, 22364
Expanded metal of base metal from Japan, 3436, 19641
Fireplace mesh panels from Taiwan, 2859, 9933
Fishnetting of man-made fibers from Japan, 14452, 14454
Forged steel crankshafts from United Kingdom, 45
Fresh and chilled Atlantic salmon from Norway, 11418, 23779
Fresh cut flowers from—
Colombia, 456, 19287, 20491
Ecuador, 6671
Mexico, 12696
Frozen concentrated orange juice from Brazil, 1071, 26721
Gray portland cement and clinker from Japan, 24295
Gray portland cement and clinker from Mexico, 2397, 11034, 13303, 13817, 14989, 21639
Heavy forged hand tools, finished or unfinished, with or without handles, from China, 18364
Industrial nitrocellulose from—
China, 7753, 21051
Brazil, 7760, 11417, 23120
Japan, 7762, 21053
Korea, 7754, 21054
United Kingdom, 7765, 21055
West Germany, 7763, 21058
Yugoslavia, 4647, 17290
Internal-combustion, industrial forklift trucks, from Japan, 6028, 9345
Iron construction castings from—
Brazil, 26238
Canada, 460, 22939
Light scattering instruments and parts from Japan, 14333
Limousines from Canada, 764, 11036, 13180
Mechanical transfer presses from Japan, 335, 5642
Melamine from Japan, 3433, 19094
Natural bristle paint brushes and brush heads from China, 7016
Phototypesetting and imagesetting machines and subassemblies from West Germany, 14099
Polyethylene terephthalate film from—
Japan, 21415
Korea, 21417
Taiwan, 21416
Porcelain-on-steel cooking ware from—
China, 11632
Mexico, 21061
Portable electric typewriters from Japan, 12701
Portlant cement, other than white, nonstaining portland cement, from Dominican Republic, 18651
Potassium permanganate from China, 3437, 20177
Pressure sensitive plastic tape from Italy, 6031, 7867
Pressure sensitive PVC battery covers from West Germany, 5868
Racing plates from Canada, 3434
Railway track maintenance equipment from Austria, 3626
Rayon staple fiber from France, 7356
Roller chain, other than bicycle, from Japan, 26240, 26243
Self-propelled bituminous paving equipment, replacement parts, from Canada, 20175
Shop towels of cotton from China, 7756
Small business telephone systems and subassemblies from—
Korea, 4215
Sorbitol from France, 6668
Spun acrylic yarn from Italy, 18925
Stainless steel plate from Sweden, 22365
Standard welded carbon steel pipes and tubes from Turkey, 11633
Steel pails from Mexico, 12245
Steel reinforcing bars from Canada, 12248
Steel wire strand for prestressed concrete from Japan, 7759
Sugar from Belgium, France, and West Germany, 22365
Sweaters wholly or in chief weight of man-made fiber from—
Hong Kong, 5641, 7017, 17775, 19289, 25352
Korea, 11419, 17788, 21419, 25352
Taiwan, 17779, 25352
Tapered roller bearings and parts, finished and unfinished, from Hungary, 7017, 21066
Tapered roller bearings four inches or less in outside diameter from Japan, 22369
Tapered roller bearings from—
China, 6669
Hungary, 348, 14990
Television receivers, monochrome and color, from Japan, 2399, 3075, 11420
Titanium sponge from Japan, 23779
Tubeless steel disc wheels from Brazil, 3076, 26724
Tuners (of type used in consumer electronic products) from Japan, 2402
Valves and connections, of brass, for use in fire protection systems, from Italy, 8971, 19094
Vicose rayon staple fiber from—
France, 20617
Italy, 22365
Antidumping and countervailing duties:
Administrative protective orders; violations sanctions, 7767
Administrative review requests, 2398, 4646, 5640, 7015, 9345, 10642, 11417, 13302, 17792, 19093, 22366, 24135, 24916
Auto parts industry; hearing, 3439
Cheese, quota; foreign government subsidies:
Annual list, 2402
Quarterly update, 12701
Committees; establishment, renewal, termination, etc.:
European Community Common Approach to Standards, Testing, and Certification in 1992 Advisory Committee, 3440
Countervailing duties:
Apparel from Thailand, 7356, 22053
Bricks from Mexico, 1073
Carbon black from Mexico, 5643
Carbon steel butt-weld pipe fittings from Thailand, 1695
Ceramic tile from Mexico, 25149
Computer aided software engineering products from Singapore, 1596, 12248
Cotton sheeting and sateen from Peru, 3437, 13181
Cotton yarn from Peru, 3438, 13181
Cotton yarn products from Brazil, 3442, 19766
Cut flowers from Costa Rica, 5040, 17478
Electrical conductor aluminum redraw rod from Venezuela, 3434
Ferrochrome from South Africa, 7357
Fresh and chilled Atlantic salmon from Norway, 11423, 19767, 26727
Fresh Atlantic groundfish from Canada, 14991, 22053
Fresh cut flowers from Ecuador, 23956
Frozen concentrated orange juice from Brazil, 7357
Iron-metal castings from India, 12702
Lamb meat from New Zealand, 6672
Leather from Argentina, 8159, 13303, 17292
Leather wearing apparel from Mexico, 5869
Limousines from Canada, 11035
Litcharge, red lead, and lead stabilizers, from Mexico, 5869
Live swine from Canada, 20812

Miniature carnations from Colombia, 5042
Pectin from Mexico, 10089, 20179
Polypropylene fiber yarns from Mexico, 3440
Polypropylene film from Mexico, 5643
Porcelain-on-steel cooking ware from Mexico, 6666
Refrigeration compressors from Singapore, 21069
Rice from Thailand, 25856
Roses and other cut flowers from Colombia, 5042
Round-shaped agricultural tillage tools (discs) from Brazil, 21640
Semifinished forged undercarriage components from Italy, 766, 6671
Stainless steel wire rod from Spain, 349
Standard carnations from Chile, 462
Standard chrysanthemums from Netherlands, 462
Textile mill products from—
Argentina, 7358
Mexico, 5641, 20504
Thailand, 6669
Textile mill products and apparel from—
Columbia, 6669
Peru, 7358
Sri Lanka, 7358
Textiles and textile products from Argentina, 462
Toy ballons (including punchballs) and playballs from Mexico, 4217
Unprocessed float glass from Mexico, 5870, 20177
Welded carbon steel pipe and tube from Argentina, 14101
Yarns of polypropylene fibers from Mexico, 12704
Export trade certificates of review, 46, 1860, 2543, 3077, 4647, 5043, 7515, 8160, 8161, 9934, 11041, 11986, 13581, 14100, 17479, 18927, 21070, 21766, 23123, 23257, 23576
Foreign buyer program; domestic trade shows support, 23123
Japan export promotion program; corporate program, 20618
Meetings:
Auto Parts Advisory Committee, 2860
Automotive Parts Advisory Committee, 21071
Exporters' Textile Advisory Committee, 6301, 21071
Importers and Retailers' Textile Advisory Committee, 7018, 8512
Management-Labor Textile Advisory Committee, 7018, 8512
Short supply determinations:
Aluminum-killed cold-rolled steel sheet, 3077, 5874, 6034, 8974
Coater blade steel, 3245, 6033, 6673, 9935
Electrolytic tin plate, 11986, 17793, 19290, 21213
High-manganese non-magnetic steel plate, 12398, 13357, 14991
Hot-rolled carbon steel special sections under 3 inches in cross-sectional dimension, 3078, 6670
Manganese steel plate, 18011, 20619
Rotogravure doctor blade steel strip, 6674, 9937, 10793, 13581, 20678
Steel pile weaving wire, 5047, 8162
Steel plate, 3626
Steel plate used in manufacture of large diameter pipe, 766
T-2 feeler gauge steel, 5875, 6876, 9935
T-4 feeler gauge steel, 6675, 9936
Tin-free steel, 8162
Tin-free steel sheet, 10643
Type 430 stainless steel wire rod, 7515, 10270, 21213, 22382, 23126, 25353
Welding quality steel billets, 22942, 26732
Trade adjustment assistance determination petitions:
Quality House, Inc., et al., 19290
United States-Canada free-trade agreement; binational panel reviews:
New steel rail, except light rail, from Canada, 25683
Polyphase induction motors of output exceeding 200 horsepower or 150 kilowatts, 9155
Red raspberries from Canada, 14847, 25684
Self-propelled bituminous paving equipment, replacement parts, from Canada, 5489, 10271, 10479, 14848, 23259, 25685
Watches and watch movements; allocation of duty-exemptions:
Guam, 10479
Virgin Islands, 10479
Applications, hearings, determinations, etc.:
Agriculture Department, Agricultural Research Service, et al., 7359
Argonne National Laboratory, Energy Department, et al., 9345
Baptist Regional Health Services, Inc., et al., 14334
Brigham and Women's Hospital et al., 1702
Brown University et al., 18366
Children's Hospital of Pittsburg et al., 19294
College of the Holy Cross et al., 22383
Columbia University-Lamont Doherty, 19295
Cornell University et al., 21071
Duke University Medical Center et al., 13925
Emory University et al., 2124
Florida Atlantic University, 21072
Geological Survey, 9938
Health and Human Services Department et al., 18367
Hospital for Special Surgery et al., 20502
Interior Department et al., 21419
Medical College of Virginia, 10480, 12110
Michigan State University et al., 20503
National Aeronautics and Space Administration, 7359
National Institutes of Health, 7359, 9824
National Institutes of Health et al., 21640
National Institutes of Standards and Technology et al., 20503
National Marine Fisheries Service et al., 3441
Pennsylvania State University et al., 4649
Purdue University, 3441
Research Foundation of State University of New York et al., 21420
South Dakota State University et al., 3441
Texas A&M University, 19295
Texas A&M University et al., 10480, 12110
Thiel College et al., 3438
Thomas Jefferson University et al., 20504
Union College et al., 22383
University of—
Akron et al., 9938
California, 3439, 5716
Florida, 21072
Maryland et al., 1074, 5045
Michigan et al., 21420
Minnesota et al. 21073
Mississippi et al., 9938, 11109
Nebraska et al., 24601
Texas,24602
Texas at Austin et al., 1075
Texas Southwesten Medical Center et al., 9346
Washington et al., 6034
V.A. Medical Center, 22384
V.A. Medical Center et al., 14334
William Paterson College of New Jersey et al., 8163, 10142, 12444
Women & Infants' Hospital et al., 2860, 21641

International Trade Commission

PROPOSED RULES

Practice and procedure:
Imports sold at less than fair value or subsidized exports to U.S.; injury to domestic industries; investigations, 24100
Privacy Act; implementation, 19276

NOTICES

Administrative protective orders; breaches:
Electrically resistive monocomponent toner and "black powder" preparations, 9514
Agency information collection activities under OMB review, 10705, 22108
Harmonized Tariff Schedule, U.S.:
Production sharing, 14488
Review procedures, 1733
Import investigations:
Agricultural imports in European Community, Japan, and Canada; estimated tariff equivalents of nontariff barriers; supplemental report, 13674
Air impact wrenches, 18682
Athletic shoes with viewing windows, 2421, 12566
Bath accessories and component parts, 22108
Battery-powered ride-on toy vehicles and components, 25179
California pesticide residue initiative; effects on U.S. international trade in agricultural food products, 23307
Cameras, 14488
Carbonated candy products, methods of making, 3281, 9513
Catalyst components and catalysts for polymerization of olefins, 19366, 23987
Cellular radiotelephones and subassemblies and component parts, 370
Concealed cabinet hinges and mounting plates, 370
Crystalline cefadroxil monohydrate, 1739, 3282, 10512
Doxorubicin and preparations containing same, 23488
Drafting machines and parts from Japan, 371
Dynamic random access memories, static random access memories, components, and products containing same, 5302, 18683, 23988, 25180
Electric power tools, battery cartridges, and battery chargers, 7043, 17506
Electromechanical digital counters from Brazil, 8201, 17507

Environment and wildlife protection; international agreements, 3283
Erasable programmable read only memories, components, products containing same, and processes for making memories, 371, 25180
Ethyl alcohol for fuel use, 10512
Fabricated automotive glass in U.S. market, U.S. and Mexican; competition conditions, 1738
Fans with brushless DC motors, 21264
Fresh and chilled Atlantic salmon from Norway, 9025, 17507
Generalized System of Preferences—
Eligible articles list, etc., 11449, 13675, 14378
Gray portland cement and cement clinker from—
Japan, 21662
Mexico, 18683
Greater economic integration within European Community; effects on United States, 12566
Heavy forged handtools from China, 13673, 22109
Heavy-duty mobile scrap shears, 6323, 12749
Imported breast prostheses and manufacturing processes, 1737, 1738, 3283, 5301, 6323, 8611, 9515, 10511, 17508
Dynamic random access memories, components, and products containing same, 5302
Industrial nitrocellulose from—
Brazil, 18685
Brazil et al., 9781
Yugoslavia, 19367
Insulated security chests, 7044, 14489
Key blanks for keys of high security cylinder locks, 1113, 14490, 22109, 25181
Laser light scattering instruments and parts from Japan, 20315
Limousines from Canada, 3665, 12566
Mechanical transfer presses from Japan, 6324
Mexico's recent trade and investment liberalization measures and future U.S.-Mexican trade relations prospects; Phase II, 26790
Mexico's recent trade and investment liberalization measures; future U.S.-Mexican trade relations prospects; (Phase II), 9515, 13675, 17315
Multi-angle laser light scattering instruments and parts from Japan, 10848
Novelty teleidoscopes, 10011, 14490
Phototypesetting and imagesetting machines and subassemblies from West Germany, 11448, 13675, 20315
Plastic tubing corrugators from Canada, 372
Polyethylene terephthalate film, sheet, and strip from Japan, Korea, and Taiwan, 18969, 25181
Polymer geogrid products and processes, 8202
Pressure transmitters, 2422, 10513, 11451, 19368
Pressure-sensitive PVC battery covers from West Germany, 2708, 9515
Pyrethroids and pyrethroid-based insecticides, 10513, 20316, 21264, 23988
Recombinant erythropoietin, 26268
Residential door locks and parts from Taiwan, 4488
Self-inflating mattresses, 8202, 14491
Spunbond nonwoven fabric and fabric made therefrom; process, apparatus, and components for production, 19369, 26268
Steel industry—
Competitive conditions in industry and industry efforts to adjust and modernize; annual report, 10706
Monthly status reports, 372
Steel pails from Mexico, 8200, 20316
Sweaters wholly for in chief weight of man-made fibers from—
Hong Kong, Korea, and Taiwan, 19369, 24331
Tapered roller bearings and parts, and housings incorporating tapered rollers, from Romania, 8202
Tariff treatment; judicial decisions, 20666
Telephone systems and subassemblies from—Korea, 4248
Tuna; competitive conditions affecting domestic and foreign markets, 14491
Uruguay Round; U.S. measures not conforming with principles U.S. is seeking, compilation and identification, 25728
Wire electrical discharge machining apparatus and components, 372, 3284, 9782, 25182
International Harmonized System nomenclature; possible modifications review procedures, 1736
Meetings; Sunshine Act, 795, 796, 2280, 3144, 6150, 7966, 12442, 14376, 19143, 19144, 20021, 22990, 23175, 23834, 24962
Privacy Act:
Systems of records, 19371

Interstate Child Support Commission

See Commission on Interstate Child Support

Interstate Commerce Commission

RULES
Miscellaneous amendments, 11196
Motor carriers:
Common carriers—
Household goods transportation; liability limitations, 18729
Organization, functions, and authority delegations:
Ethics Counselor, 23937
Practice and procedure:
Nonrail licensing procedures—
Operating authority applications (Form OP-1 revision), 6805, 14285, 21386, 22031
Tariffs and schedules:
Fuel-related tariff increases; three day notice period, 1035
Railroad transportation contracts; relief applications, 156

PROPOSED RULES
Accounts, records, and reports:
ICC waybill sample public use file; expansion, 3416, 12237, 18009
Household goods freight forwarders:
Cargo liability insurance, surety bonds, and other security requirements; regulations removed; withdrawn, 18741
Motor carriers:
Cargo liability insurance, surety bonds, and other security requirements; regulations removed; withdrawn, 18741
Household goods carriers; operational regulations; proceeding discontinued, 13298
Industrial development activities; exemption, 24132
Practice and procedure:
Environmental laws; implementation, 11973, 20810
Nonrail licensing procedures—
Operating authority applications (Form OP-1 revision), 13814
Personal property sale tax liability compensation; financial assistance, 6660
Rail licensing procedures—
Feeder railroad development program, 1067
Rail carriers:
Lumber or wood products; exemption, 12392, 26715
Regulatory agenda, 17146

NOTICES
Agency information collection activities under OMB review, 9516, 21663, 21799, 24166, 24941
Agreements under sections 5a and 5b; applications for approval, etc.:
Central States Motor Freight Bureau, Inc., 14871
Meetings; Sunshine Act, 3684, 5540, 5943, 6725, 9395, 10865, 13354, 17351, 19699, 22139, 22990, 23505, 23834, 24962, 25201, 26055
Motor carriers:
Agricultural cooperative transportation filing notices, 2709, 9026, 12065, 15025, 17830, 19805, 20667
Compensated intercorporate hauling operations, 2709, 3667, 7606, 9026, 10011, 11066, 12065, 12296, 12957, 18773, 22414, 24331, 25729, 26790
Declaratory order petitions—
Gulf Central Pipeline Co., 7606
Finance applications, 5698, 12957, 19372
Rail carriers:
Compensated intercorporate hauling operations, 15025
Cost of capital; railroad industry's annual rate proceeding, 8203, 11451, 17315
Cost ratio for recyclables; determination, etc., 6489, 18034
Cost recovery procedures—
Adjustment factor, 4724, 10849, 13676, 26026
Productivity adjustment, 14365, 26027
Direct service orders—
Atchison, Topeka & Santa Fe Railway Co., 500, 3285
Delaware & Hudson Railway Co.; rerouting traffic, 5901
New York, Susquehanna & Western Railway Corp., et al., 5902, 6693, 7385
Joint rates between Official and Southwestern Divisions, 14365
Rail abandonments—
Abandonment analysis; possible sale or subsidy consideration; proceeding discontinued, 6324
Rails to trails conversions; policy statement, 4026

Rerouting traffic orders—
Delaware & Hudson Railway Co., 6693, 7385
State intrastate rail rate authority—
Alabama, 14871, 21265
Georgia, 13677, 17315
Kansas, 18034
Mississippi, 2423
Missouri, 13677
Montana, 13677
New Hampshire, 2889
New York, 13677
North Dakota, 13677
South Carolina, 13677
Tennessee, 5519
West Virginia, 13678
Wisconsin, 13678
Uniform Railroad Costing System—
General purpose costing system, 1289, 3667
Surcharge and jurisdictional threshold determinations, variable costs, 23489
Waybill data; release for use, 670, 2423, 5698, 18035, 18405
Railroad operation, acquisition, construction, etc.:
Aberdeen & Rockfish Railroad Co. et al., 2164
American Railway Corp. of Texas, 17830
American Railway Corp. of Texas et al., 17678, 17830
Ashland Railway, Inc., 23140
Atchison, Topeka & Santa Fe Railway Co., 1113, 13859, 22110
Bangor & Aroostook Railroad Co., 18036
Bloomer Shippers Railway Redevelopment League, 22414
Blue Mountain & Reading Railroad Co., 23988
Burlington Northern Railroad Co., 10706, 11451, 12429, 13859, 17316, 18405
C&S Railroad Corp., 14492
Canadian Pacific Ltd. et al., 26269
Carolina & Northwestern Railroad, Inc., 25384
Carolina Rail Services Co., 12958
Centaur Partners Group, 23814
Chesapeake & Albemarle Railroad Co., Inc., 15294
Chicago South Shore & South Bend Railroad Co., 924, 1114
Consolidated Rail Corp., 12957, 13860
Consolidated Rail Corp. et al., 17508
Council Bluffs & Ottumwa Railway, Inc., 11707
Crosbyton Railroad Co., 1289
CSX Transportation, Inc., 13860, 19805
CSX Transportation, Inc., et al., 2164
Delta Southern Railroad Co., 1879
Durbano, David L., et al., 15293
Forbes, Clyde S., et al., 2889
Georgia Southern & Florida Railway Co., 670
Grand Trunk Western Railroad Co., 10849, 13861
Hartwell Railroad Co., 12958
Illiana Railroad Service, Inc., 20667
Illinois Central Railroad Co., 13861
Indiana & Ohio Railway Co., 19673
Indiana Harbor Belt Railroad Co. et al., 2165
Indiana Hi-Rail Corp., 1114
J.K. Line, Inc., 17316
Kankakee, Beaverville & Southern Railroad Co., 1114
Kansas City Southern Railway Co., 4248
KCT Railway Corp., 18970
Lafarge Corp., 23597
Lamesa Railroad Co., 9374
LI Acquisition Corp., 2165
Lukens Inc. et al., 2165
Mineral Wells & Eastern Railway Co., 18405
Minnesota Commercial Railway, Inc., 7044
Missouri Pacific Railroad Co., 7782, 13861, 20539
National Railway System, Inc., 11708
New York, Susquehanna & Western Railway Corp., et al., 7954
Nooksack Valley Railroad Co., Inc., 5699
Norfolk & Western Railway Co., 13861, 20668, 22414, 25185
North Carolina & Virginia Railway, Inc., 4724
Northern Indiana Commuter Transportation District, 924
Ogeechee Railway Co., 2265
Orr, F.R., 22963
P&LE Acquisition Corp., 11268
Paducah & Louisville Railway, Inc., 8611, 9225
Pickens Railroad Co., 13861
Pioneer Railroad Co., Inc., 17679
Port of Tillamook Bay, 22415, 22863
Rail Link, Inc., 25384
Railroad Switching Service of Missouri, Inc., 13197
RailTex, Inc., 23143
Robey, Richard D., 2562
Sneed, Montey, et al., 9374
Soo Line Railroad Co., 17831
South Carolina Central Railroad Co., Inc., 15025
Southeast Kansas Railroad Co., 26027
Southern Railway Co., 26270
Southwestern Railroad Co., Inc., 15293
SPCSL Corp., 21663, 21664
Stourbridge Railroad Co., Inc., 2562
Thermal Belt Railway, 18190
Tongue River Railroad Co., 10012
Tradewater Railway Co., 12958
Transkentucky Transportation Railroad, Inc., 4914
Union Pacific Railroad Co., 20316
Union Pacific Railroad Co. et al., 9225
Wasbash & Grand River Railway Co., 17831
Wertheim Schroder & Co. Inc., 22864
Wheeling Acquisition Corp., 4028
Railroad services abandonment:
Ann Arbor Railroad, 9516
Arkansas & Missouri Railroad Co., Inc., 501
Boston & Maine Corp. et al., 23142
Burlington Northern Railroad Co., 2889, 7954, 10011, 22110
Central of Georgia Railroad Co., 1739
Central Vermont Railway, Inc., 4029
Chicago & North Western Transportation Co., 13859, 26026
CMC Real Estate Corp. et al., 4914
Consolidated Rail Corp., 19674
CSX Transportation, Inc., 671, 1740, 2166, 4249, 5698, 7385, 7955, 9026, 10514, 13676, 13860, 22415, 23142, 26268
Duluth, Missabe & Iron Range Railway Co., 17316, 17317
Florida Midland Railroad Co., Inc., 3778
Grand Trunk Western Railroad Co., 8203
Illinois Central Railroad Co., 26270
Kankakee, Beaverville & Southern Railroad Co., 4489
Maine Central Railroad Co. et al., 671, 26028
Missouri Pacific Railroad Co., 20539, 23307
Missouri-Kansas-Texas Railroad Co., 7386
Norfolk & Western Railway Co., 13332, 14872, 14873, 19673, 20540, 22864–22866, 24669, 24670
Pittsburgh & Lake Erie Railroad Co., 19674
Providence & Worcester Railroad Co., 18035, 18036
Soo Line Railroad Co., 7955
South Carolina Central Railroad Co., Inc., 26518
Southern Pacific Transportation, Inc., 24670, 24671
Southern Railway Co., 15294
SouthRail Corp., 12066
Union Pacific Railroad Co., 373, 9225, 20541, 22865
Wisconsin Central Ltd., 9027, 11268, 17831
Wyoming & Colorado Railroad Co., Inc., 25898
Railroads, and property and passenger motor carriers; annual operating revenues index, 8203
Water carriers:
Finance applications, 5698, 12957, 19372

Joint Board for Enrollment of Actuaries

NOTICES
Meetings:
Actuarial Examinations Advisory Committee, 11268, 21664

Judicial Conference of the United States

NOTICES
Meetings:
Judicial Conference Advisory Committee on—
Bankruptcy Rules, 5520
Civil Rules, 18190
Criminal Rules, 9027
Practice and Procedure Rules, 25384

Justice Assistance Bureau

NOTICES
Grants and cooperative agreements; availability, etc.:
Criminal history record information and identification of convicted felons; improvement, 21350
Discretionary programs (1990 FY), 10146

Justice Department

See also Antitrust Division; Drug Enforcement Administration; Federal Bureau of Investigation; Federal Prison Industries, Inc.; Foreign Claims Settlement Commission; Immigration and Naturalization Service; Justice Assistance Bureau; Justice Programs Office; Justice Statistics Bureau; Juvenile Justice and Delinquency Prevention Office; National Institute of Corrections; National Institute of Justice; Parole Commission; Prisons Bureau, Victims of Crime Office
RULES
Acquisition regulations:
Contract reporting requirements, 14093
Drug-free workplace requirements; contracts or grants, 21681
Federal officers and employees; protective coverage under Federal criminal law:
Inspector General Office, Justice Department; special agents, 3945
Lobbying restrictions, 6736

Organization, functions, and authority delegations:
Dallas Field Office, Attorney-in-Charge; compromise and close civil claims, 22901
Federal Bureau of Investigation; terrorism, lead investigative role; clarification and definition, 11585
United States Attorneys et al.; judgments, fines, penalties, and forfeitures, 19063
U.S. Attorney; rights of redemption releases, 22902
Policy statements:
Federal officials and employees; representation, 13129

PROPOSED RULES
Immigration:
Representation and appearances by first and second year law students, 10620
Organization, functions, and authority delegations:
United States Marshals Service fees, 18130
Regulatory agenda, 16338

NOTICES
Agency information collection activities under OMB review, 2423, 4250, 6058, 7386, 11066, 14142, 17679, 19113, 21265, 22964, 24941
Grants and cooperative agreements; availability, etc.:
Immigration related employment discrimination program, 26271
Immigration Reform and Control Act; implementation:
Employment discrimination; task force report, 20316
Joint newspaper operation agreements:
Las Vegas Sun and Las Vegas Review-Journal, 6847
Nondiscrimination in federally-assisted programs; enforcement coordination agreements:
Education and State Departments, 21217
Pollution control; consent judgments:
Acustar, Inc., 21446
Aero Corp., 18773
Akzo Chemicals, Inc., et al., 9374
Alcan Aluminum Corp. et al., 24942
Allied Signal, Corp., et al., 4915
Allied-Signal, Inc., 22866
Allstate Industries, Inc., et al., 21446
Allsteel, Inc., 17679
American Greetings Corp. et al., 788
American Waste Processing, Ltd., et al., 24944
A.N. Reitzloff Co. et al., 21664
Avondale Industries, Inc., 3667
Beazer Materials & Services, Inc., 22110
Bell Petroleum Services, Inc., et al., 8611
B.F. Goodrich Co. et al., 6490
BFG Electroplating & Manufacturing Co., Inc., 24943
Binswanger Management et al., 12749
Boca Chica Water Supply, Inc., 2267
Bonifay, FL, et al., 1880
Browning-Ferris Industries, Chemical Services, Inc., et al., 2267, 10707
Browning-Ferris Industries of Vermont, Inc., et al., 502
Cardinal Maintenance & Service Co., Inc., et al., 3497
Carroll, Harold Glen, et al., 4029
Cleveland Montessori Association, Inc., 21950
Coleman Evans Wood Preserving Co. et al., 8611
Copperweld Steel Co., 13678
Coshocton, OH, et al., 7955
CPC International, Inc., 22867
CR Industries, Inc., 11452
CSX Transportation, Inc., 23308
Donna, TX, 1115
E.I. du Pont de Nemours & Co., 2890
E.I. du Pont de Nemours & Co. et al., 7956
Enoxy Coal, Inc., et al., 18970
Envirite Corp., 2268, 6847
Fairchild Industries, Inc., et al., 501
Findett Corp., 10330
General Dynamics Corp., 21447
General Electric Co., 788, 23308
Georgetown Steel Corp., 19115
Great Lakes Development Co. et al., 4916
Hitchcock, TX, et al., 10120
Hitco, Inc., 11452
I&F Corp., 5904
Illinois Asbestos Control, Inc., et al., 19113
Inland-Rome, Inc., 10707
Inspiration Consolidation Copper Co., 19115
Interco, Inc., 21447
J.M. Painting & Construction Co., Inc., et al., 14142
Joppa Sanitary District, Joppa, IL, et al., 24942
J.Y. Arnold & Associates, Inc., 9517
Laskin, Alvin, et al., 12297
Lipchik et al., 18773
Lyon & Associates Realty et al., 14492
Manchester, CT, 2890
Martin, William K., et al., 1881
Menominee Paper Co. et al., 24943
Middlesboro, KY, et al., 4915, 6490
Monterey Investment et al., 11452
Moreau, Dale, 1115
NAACO, Inc., et al., 9375
National Bank of the Commonwealth et al., 25384
New Bedford, MA, 12567
New York City, NY, et al., 25385
Nuturn Corp., 12297
Occidental Chemical Co., Inc., 17680
Ohio Edison Co., 19115
Old Quaker Paint Co., 21448
Palmer, MA, 6847
Penntech Papers, Inc., 20216
Philadelphia, PA, 25729
Philadelphia, PA, et al., 22111
Pinellas County, FL, 21448
Pioneer Exploration Co. et al., 24943
Providence Journal Co. et al., 22111
R.E.A.G. et al., 9517
Reedy Creek Improvement District et al., 26791
Reichhold Chemicals, Inc., 24166
Rock Springs, WY, 4029
Rockingham Motor Sales, 18190
San Diego, CA, et al., 13332
Santa Fe Energy Corp., 21448
Sermac Services, Inc., et al., 5904
Sharon Steel Corp., 6491, 11269
St. John the Baptist Parish et al., 21951
Stone Southwest Corp., 24166
Sumitomo Construction Co., Ltd., 22111
Superpac, Inc., 24167
Toledo Coke Corp. et al., 4916
Transwestern Pipeline Co., 14874
Tzavah Urban Renewal Corp. et al., 21951
Union Carbide Chemicals & Plastics Co., Inc., et al., 1741
UNIVAR Corp., 13332
Wayne Insulation Co., Inc., 1741
Western States Construction, Inc., et al., 1116
Wheeling-Pittsburgh Steel Corp., 1881
Yaworski, Inc., et al., 1115
Privacy Act:
Computer matching programs, 2890, 5904
Systems of records, 12296, 19674, 24167
Settlement agreements:
FCX, Inc., 7045
Voting Rights Act certification:
Chester County, SC, 23814

Justice Programs Office

NOTICES
Grants and cooperative agreements; availability, etc.:
Discretionary programs (1990 FY), 10146
Native American discretionary programs—Child abuse cases, 21799
Native American Children's Justice Act grantees; technical and training assistance, 23489

Justice Statistics Bureau

NOTICES
Grants and cooperative agreements; availability, etc.:
Criminal history record information and identification of convicted felons; improvement, 21350
Discretionary programs (1990 FY), 10146

Juvenile Justice and Delinquency Prevention Office

NOTICES
Grants and cooperative agreements; availability, etc.:
Discretionary programs (1990 FY), 10146
Missing and exploited children; private volunteer organizations; organization and administrative management, 20248
Missing Children's Assistance Act; program priorities, 12804
Parental abduction cases; investigation and prosecution; training program for prosecutors, etc., 14822
Private sector options for juvenile corrections program, 10121, 18685
Meetings:
State Juvenile Justice Advisory Groups National Conference, 15296

Labor Department

See also Employment and Training Administration; Employment Standards Administration; Federal Contract Compliance Programs Office; Labor Statistics Bureau; Mine Safety and Health Administration; Occupational Safety and Health Administration; Pension and Welfare Benefits Administration; Veterans Employment and Training, Office of Assistant Secretary; Wage and Hour Division; Workers' Compensation Programs Office

RULES
Administrative Law Judges; administrative hearings practice and procedures
Correction, 24227
Drug-free workplace requirements; contracts or grants, 21681
Immigration and Nationality Act (Section 210A); shortage number determination methodology, 106

Reporting and recordkeeping requirements, 14231
Lobbying restrictions, 6736
Practice and procedure:
Administrative Law Judges; administrative hearings; rules of evidence, 13218
Correction, 14038

PROPOSED RULES
Regulatory agenda, 16364

NOTICES
Agency information collection activities under OMB review, 39, 502, 1626, 2424, 3668, 4030, 4731, 5701, 6061, 6491, 7046, 8612, 9031, 10515, 11272, 12066, 12430, 13333, 14004, 15027, 17317, 17835, 18774, 19116, 20317, 20329, 20668, 21802, 21952, 22965, 23599, 23989, 24944, 26031, 26032
Committees; establishment, renewal, termination, etc.:
United Mine Workers of America (UMWA) Retiree Health Benefits Advisory Commission, 9228
Consumer price index; U.S. city average, 6071, 6326
Grants and cooperative agreements; availability, etc.:
LIFT (Labor Investing for Tomorrow) America awards program, 19675
Women's Bureau—
National Office research, demonstration, and technical assistance programs, 1538, 12464
Timetable for issuing SGAs and RFPs and making grant and contract awards in 1990 FY, 4150
Immigration and Nationality Act (Section 210A); shortage number determination, 39
Meetings:
President's Committee on International Labor Organization, 9518
Trade Negotiations and Trade Policy Labor Advisory Committee, 1627, 6071, 14496, 20669, 25729
United Mine Workers of America (UMWA) Retiree Health Benefits Advisory Commission, 10850, 11068, 21803
Women's Bureau; National Office research, demonstration, and technical assistance projects; conference, 1539
Organization, functions, and authority delegations:
Administrative Appeals Office, Director, 13250
Assistant Secretary for Occupational Safety and Health, 9033
Privacy Act:
Systems of records, 7084
Senior Executive Service:
Performance Review Board; membership, 23309

Labor Statistics Bureau

NOTICES
Meetings:
Business Research Advisory Council, 12958
Labor Research Advisory Council, 14497
Occupational Safety and Health Statistics State Research Advisory Committee, 14497

Land Management Bureau

RULES
Coal management:
Royalty rates, 2653
Forest management:
Forest products; sales—
Contract awards, etc., 19884
Sales conduct, 22916
Timber sale contracts; default risk reduction, 3953
Resale of timber from uncompleted contracts, 17754
Geothermal resources leasing:
Geothermal operators; new lease extension opportunities, 26442
Minerals management:
Mining claims; location; cross references, 17754
Oil, gas, and geothermal resources leasing, 12350
Correction, 18604
Public land orders:
Alaska, 17755, 18335
Arizona, 5012
California, 1210, 7898, 12352, 19629, 26206
Colorado, 862, 5012, 6392, 19070
Montana, 14284
Nevada, 695, 863, 3740
Oregon, 5011
South Dakota, 14283, 21674
South Dakota, 20766
Utah, 19629
Washington, 4838, 8288, 11373, 14422
Wyoming, 14284

PROPOSED RULES
Minerals management:
Onshore oil and gas operations; Federal and Indian oil and gas leases—
Order No. 7; produced water disposal, 1837
Range management:
Wild free-roaming horse and burro management—
Private maintenance of more than four wild horses or burros; supporting information and certification, 3989

NOTICES
Agency information collection activities under OMB review, 1877, 1878, 4243, 10695, 19110, 22958, 24161, 25178, 25895, 26023
Alaska Native claims selection:
Arctic Slope Regional Corp., 26513
Bethel Native Corp., 24162
Doyon, Ltd., 4720, 10695, 17828, 24161
Eyak Corp., 13999
Huna Totem Corp., 12747
Kootznoowoo, Inc., 9023, 12059
Kuskokwim Corp., 5512
Oceanside Corp., 18187
Sealaska Corp., 6485
Tozitna Ltd., 17310
American River National Recreation Area, CA; draft feasibility study availability, 22847
Chaco Culture Archeological Protection Sites, AZ, CO and NM; logo, 19669
Classification of public lands:
Arizona, 66, 14363, 26514
Idaho, 6485
Nevada, 25895
Closure of public lands:
Arizona, 668
California, 495, 1878, 3685, 20860, 23595, 24162, 25896
Idaho, 11443
Nevada, 2418, 5899, 8608, 18769
New Mexico, 2885, 19801
Utah, 25178
Coal leases, exploration licenses, etc.:
Alabama, 11063, 19802
Colorado, 10695
Kentucky, 20313
Utah, 6486, 7378, 9511, 22105
Wyoming, 5899, 11063, 21948, 23986, 24162
Coal management program:
Powder River Coal Production Region decertification in Montana and Wyoming, 784
Committees; establishment, renewal, termination, etc.:
Grazing Advisory Boards, 18677
Wild Horse and Burro Advisory Board, 21119, 22410
Conservation and recreation areas:
California Desert Conservation Area Plan, 1733, 8608, 18033
Environmental concern; designation of critical areas:
Arizona Strip District, AZ, 11064
California Rocks and Islands Wildlife Sanctuary, CA, 5513
Timber Mountain Caldera National Natural Landmark, NV, 3490
Environmental statements; availability, etc.:
Arizona Strip District, AZ, 6691
Battle Mountain and Elko Districts, NV, 25378
Blackleaf Production Unit, MT, 14000, 23139
Caliente wilderness study area et al., NV, 5697
California Desert Conservation Area; Barstow-to-Las Vegas motorcycle race, 23811
California Desert Conservation Area; common raven management, 22106
Castle Mountain Project, CA, 1110
Cedar Mountain wilderness study area, UT, 922
Centennial Mountains Instant Study Area, ID and MT, 22106
Diamond Mountain Resource Area, UT, 10325
Eastern Oregon wilderness study areas, 4720
El Mirage cooperative management area, CA, 9778
Electronic combat test capability facilities, UT, 369
Fence Lake Area, NM, 19361
Glenwood Springs Resource Area et al., CO, 19669
Grand Resource Area, UT, 1622
Grant County, NM, 3664
Henry Mountain Resource Area, UT, 66
Iceberg Point and Point Colville, Lopez Island, WA, 22847
Lander Resource Area, WY, 17828
Lee Acres Landfill, NM, 2559
Molycorp Guadalupe Mountain Tailings Disposal Facility, NM, 66
Pocatello Resource Area, ID, 18770
Rock Creek and Muddy Creek Reservoir, CO, 5519
Safford District Resource Area, AZ, 495
San Diego County, CA, 4023
Santa Rosa Mountains National Scenic Area, CA, 6321
Sid's Mountain wilderness study area, UT, 178
Sleeping Giant wilderness study area et al., MT, 4486
Southwest Intertie 500kv electrical transmission line project, ID, et al., 22848
Tennessee-Tombigbee Waterway Project, MS, 23484

Thousand Springs Power Plant project, NV, 922, 9023
Tonopan Resource Area, NV, 4911
Uncompahgre Basin Resource Area, CO, 22410
Utah vegetative treatment, 18770
Vegetation treatment program; thirteen contiguous western States, 5083
Western Colorado; 22-inch diameter natural gas pipeline, 8608
Whiskey Mountain and Dubois Badlands wilderness study areas, WY, 7605
Yuma District Resource Area, AZ, 24163
Jurisdictional transfers:
Nevada, 3431, 11066
Oregon
Washington, 21445
Land and resource management planning schedules, 14482
Land use plans:
Wyoming, 7379
Management framework plans, etc.:
Colorado, 20535
Oregon, 4486
Utah, 1623, 4024, 17310, 19362
Meetings:
Albuquerque District Advisory Council, 6691
Albuquerque District Grazing Advisory Board, 10696
Arizona Strip District Advisory Council, 8197
Arizona Strip District Grazing Advisory Board, 1733
Boise District Advisory Council, 12292, 18677
Boise District Grazing Advisory Board, 2886
Burley District Advisory Council, 17677
Burns District Advisory Council, 11442
Butte District Advisory Council, 13852
Butte District Grazing Advisory Board, 21948
California Desert District Advisory Council, 7040
California Desert District Grazing Advisory Board, 21445
Canon City District Advisory Council, 4244
Canon City District Grazing Advisory Board, 5513
Carson City District Advisory Council, 15291
Casper District Advisory Council, 19998
Casper District Grazing Advisory Board, 7379, 10006
Cedar City District Grazing Advisory Board, 6841
Coos Bay District Advisory Council, 25896
Craig District Advisory Council, 923, 4912, 15022
Craig District Grazing Advisory Board, 1733
Elko District Grazing Advisory Board, 13999
Eugene District Advisory Council, 20213
Grand Junction District Grazing Advisory Board, 2886
Helicopters and motorized vehicles use for gathering wild horses and burros, 26514
Idaho Falls District Advisory Council, 17505, 24328
Idaho Falls District Grazing Advisory Board, 1111
Kingman Resource Area Grazing Advisory Board, 3489
Lakeview District Grazing Advisory Board, 6691, 10696
Lakeview District Multiple Use Advisory Council, 17677, 23304
Las Cruces District Advisory Council, 1287, 26789
Las Cruces District Grazing Advisory Board, 5513
Las Vegas District Advisory Council, 3491, 20861
Lewistown District Grazing Advisory Board, 21445
Lewistown District Multiple Use Advisory Board, 22107
Medford District Advisory Council, 18771, 22411
Miles City District Advisory Council, 12059
Miles City District Grazing Advisory Board, 9369
Moab District Grazing Advisory Board, 12564
Montrose District Advisory Council, 18677
Montrose District Grazing Advisory Board, 10007
National Public Lands Advisory Council, 6486, 25379
Northern Alaska Advisory Council, 5300, 20660
Phoenix District Advisory Council, 7379
Powder River Regional Coal Team, 5513
Prineville District Advisory Council, 13852
Prineville District Grazing Advisory Board, 6841
Rawlins District Advisory Council, 18678
Rawlins District Grazing Advisory Board, 21445
Richfield District Advisory Council, 2419
Rock Springs District Advisory Council, 9779, 24163
Roseburg District Advisory Council, 1623, 11444
Roswell District Multiple Use Advisory Council, 23484
Safford District Advisory Council, 2560, 17311
Safford District Grazing Advisory Board, 7606, 17311
Safford District Grazing Advisory Board et al., 17311
Salem District Advisory Council, 10511
Salmon District Advisory Council, 10118
Salmon District Grazing Advisory Board, 10118
Salt Lake District Grazing Advisory Board, 2560
San Pedro Riparian National Conservation Area Advisory Committee, 5514
Shoshone District Advisory Council, 2155
Shoshone District Grazing Advisory Board, 4486
Stripper well production; suspension policy, 21660
Susanville District Advisory Council, 6487
Susanville District Grazing Advisory Board, 8609, 25379
Ukiah District Advisory Council, 2157, 18771
Upper Missouri National Wild and Scenic River corridor; withdrawn, 14481
Vale District Grazing Advisory Board, 7382
Vale District Multiple-Use Advisory Council, 11064
Vernal District Advisory Council, 14867
Vernal District Grazing Advisory Board, 6321
Winnemucca District Advisory Council, 9369
Winnemucca District Grazing Advisory Board, 7951
Worland District Grazing Advisory Board, 4720
Yuma District Advisory Council, 13852, 26514
Memorandums of agreement:
Questar Pipeline Co.; right-of-way to build north-south pipeline in northeastern Utah, 19670
Mineral interest applications:
Arizona, 3278, 14482
California, 6691, 12747
Nevada, 2158
Minerals management:
Federal coal and other solid mineral leases; royalty rate reduction guidelines, 6841, 12059, 18401, 20535
Motor vehicle use restrictions:
California, 23596
Idaho, 12747
Motor vehicles; off-road vehicle designations:
Colorado, 3489
Montana, 178, 17311
Wyoming, 11443
Oil and gas leases:
Alaska, 2157, 3109, 4912, 11706
California, 2560
Colorado, 1111, 4244, 10696, 23139
Montana, 1111
Nevada, 11064
New Mexico, 6692, 6845, 10118, 23811
Oklahoma, 14001
South Dakota, 3491
Texas, 23811
Virginia, 23139
Wyoming, 2264, 3110, 6487, 8609, 14867, 18678, 19363, 22848, 22849
Opening of public lands:
Arizona, 12748
California, 7381, 22411, 22412, 22849, 22850, 23812
Idaho, 2886, 4721, 4722, 5300, 5301, 6052, 6053, 6690, 10696
Montana, 8197, 14140
Nevada, 18968, 20861, 21796
New Mexico, 14867
North Dakota, 2886
Oregon, 12426, 13671, 13672, 17860
South Dakota, 8609
Washington, 12427, 22849
Wyoming, 14378
Organization, functions, and authority delegations:
Oregon State Office relocation and public room temporary closure, 18771
Realty actions; sales, leases, etc.:
Alaska, 19802
Arizona, 67, 669, 2560, 2707, 8610, 9512, 10697, 10866, 11706, 12748, 13852, 18702, 19803, 20314, 20660, 21119, 21261, 21262, 22959
California, 3491, 3776, 4722, 7380, 7381, 8610, 10007, 12059–12063, 12748, 13196, 13999, 14868, 17678, 18678, 18702, 19111, 22411, 22412, 22849, 22850, 23812, 24328, 26266, 26515
Colorado, 67, 68, 498, 5514, 6321, 10697, 10698, 11706, 17828, 19671, 20660, 23304, 24937
Idaho, 68, 498, 2157, 3492, 6322, 6692, 7382, 10698, 12063, 12565, 14868, 18679
Kansas, 4024
Montana, 1641, 10007, 12064, 14140, 14917
Nevada, 498, 3110, 4936, 5083, 5515, 10007, 10008, 10699, 11444, 12292, 13197, 14155, 17829, 18680, 19110, 19804,

21796, 22851, 22861, 23305, 25380, 25392, 25896
New Mexico, 3493, 7040, 7381, 10119, 12064, 14378, 14867, 21948, 24668, 25381, 25726
North Dakota, 2886
Oklahoma, 7382
Oregon, 1111, 7040, 10009, 12426, 13671, 13672, 14038, 17860, 19671, 22107, 22851, 24164, 26516, 26789
South Dakota, 8609
Utah, 69, 3110, 3111, 4025, 10325, 12293, 13853, 14001, 14002, 18187, 23306, 24329
Washington, 2155, 2156, 12427
Wisconsin, 6692, 20535, 22862, 25381
Wyoming, 6487, 6488, 9779, 10010, 14378, 15022, 24164
Recreation management restrictions, etc.:
Battle Mountain District, NV; camping stay limits, 22409
Butte District, MT, 11442
Colorado; camping stay limits established, 13672
Deschutes National Wild and Scenic River Area, OR, 22852
Fort Meade Recreation Area, MT, 25727
North Platte River, WY, 178
Prineville District, OR; camping stay limits established, 13853
Wyoming; camping stay limits, 26516
Recreation use permit system:
New Mexico BLM recreation fee policy, 12564, 19670
Resource management plans, etc.:
Big Dry Resource Area, MT, 18680
Bishop Resource Area, CA, 10119
Caliente Resource Area, CA, 18403
Cedar Resource Area et al., UT, 13999
Hollister Resource Area, CA, 2419
Kemmerer Resource Area, WY, 10699
Mercer County, ND, 3665
Nellis Air Force Range, NV, 3490
Newcastle Resource Area, NE, 5515
Phoenix Resource Area, AZ, 3491
Pony Express Resource Area, UT, 2154
Roswell Resource Area, NM, 499
Safford District Resource Area, AZ, 14002
Stateline Resource Area, NV, 11445, 19110
Three Rivers Planning Area, OR, 4913
White River Resource Area, CO, 6054, 25381
Santa Rosa Mountains Scenic Area, CA; special designation, 12564
Survey plat filings:
Arizona, 1112
Arkansas, 3776, 9779
California, 2158, 3777, 12293, 12294, 21262
Colorado, 2264, 2561, 9024, 12064, 14003, 17678, 20536, 22861, 23485, 26516
Florida, 18403, 18404
Idaho, 2155, 4723, 5697, 6845, 11444, 14000, 14868, 19111, 20661, 23485, 26023
Maine, 3493, 3777
Missouri, 2887
Montana, 12294, 19111
Nevada, 2158, 11065, 14000, 18680
New Mexico, 1287, 14869, 23306
Oregon, 4913, 5515, 10700, 14869, 20536, 22859
Utah, 23139
Washington, 5515, 10700, 14869, 20536, 22859
Wisconsin, 2561, 3112
Wyoming, 3493
Wilderness study areas; characteristics, inventories, etc.:
California, 3494
Colorado, 4487
Mineral survey reports—
Arizona, 70
Montana, 24938
Oregon, 1623
Utah, 7041
New Mexico, 10010
Withdrawal and reservation of lands:
Alaska, 21119, 23485
Arizona, 22859, 25728
Idaho, 3494, 5516, 10700, 10866, 18227, 20537, 20538, 22860, 25392, 26516
Montana, 2887, 4025, 19672, 24165
Nevada, 3490, 5900
New Mexico, 499, 20661
Oregon, 10701, 10702, 11706, 13854, 14155, 14869
South Dakota, 14141, 18702
Utah, 9370
Washington, 1112, 9779, 9780, 10704, 13673, 13854, 14155, 14870, 17311, 18188, 23507
Wyoming, 12428, 14156, 18055

Law Enforcement National Advisory Commission

See National Advisory Commission on Law Enforcement

Legal Services Corporation

RULES
Legal assistance eligibility; income levels, 12352
NOTICES
Grant and cooperative agreement awards:
Law school civil clinical program, 7956
Single Parents United 'N Kids (SPUNK), 22966
SUPPORT, 22966
Grants and cooperative agreement awards:
New York City University et al., 25915
Meetings; Sunshine Act, 1910, 2199, 2731, 3791, 6874, 10140, 15319, 19829, 20021, 20389, 21673, 22885, 23505, 23538, 24686

Libraries and Information Science, National Commission

See National Commission on Libraries and Information Science

Library of Congress

See Copyright Office, Library of Congress
NOTICES
Meetings:
American Folklife Center Board of Trustees, 2270
National Film Preservation Board, 5089, 26273

Lower Mississippi Delta Development Commission

NOTICES
Meetings, 1116, 6561, 12576, 17842

Management and Budget Office

See also Federal Procurement Policy Office
PROPOSED RULES
Regulatory agenda, 16966
NOTICES
Audits of institutions of higher education and other nonprofit organizations (Circular A-133), 10019
Budget rescissions and deferrals, 3860, 5386, 17364, 18276
Cumulative reports, 1956, 5818, 10212, 14214, 20758, 24520
Circulars, etc.:
A-133, 10019
A-76, 6570
Current information technology resource requirements; documents availability, 7801
Drug-free workplace requirements; contracts or grants, 21679
Federal information inventory and locator systems; research study, 12972
Hospital, medical care, and treatment furnished by United States, costs; rates recovery from tortiously liable third persons, 949
Lobbying restrictions; government guidance, 24540
Metropolitan Statistical Areas; definition standards for 1990s, 12154, 13357, 18055, 19688
Correction, 19688
Procurement:
Commercial activities, performance (Circular A-76), 6570

Marine Mammal Commission

NOTICES
Marine Mammal Protection Act:
Marine mammals; taking incidental to commercial fishing operations after October 1, 1993; guidelines availability, 3289, 6562
Meetings; Sunshine Act, 3144

Maritime Administration

RULES
Practice and procedure:
Merchant Marine Act; hearings procedures, 12353
War risk insurance; eligibility of vessels registered in Marshall Islands, 5458
PROPOSED RULES
Documented vessels and other maritime interests; regulated transactions, 14040
War risk insurance:
Foreign-flag vessel types; application procedures and fees, 23103
Correction, 24275
NOTICES
Marine hull insurance; American market capacity identification, 2915
Mortgagees and trustees; applicants approved, disapproved, etc.:
Trust Services of America, Inc., 3679
Trade routes, essential; determinations, 20556, 21826
War risk insurance:
Ship value determinations, 24681
Applications, hearings, determinations, etc.:
American President Lines, Ltd., 12103
Aquarius Marine Co. et al., 10750, 25920
Brookville Shipping, Inc., 9818, 13883
Brookville Shipping, Inc., et al., 25920
Chestnut Shipping Co. et al., 10569, 23629
Equity Carriers I, Inc., et al., 4302
Lykes Bros. Steamship Co., Inc., 10569
Waterman Steamship Corp., 1528

Martin Luther King, Jr. Federal Holiday Commission

NOTICES
Meetings, 9229, 24168

Merit Systems Protection Board

RULES
Organization, functions, and authority delegations:
Board organization, 21171
Practice and procedure:
General revision; and Whistleblower Protection Act; implementation; correction, 548

PROPOSED RULES
Regulatory agenda, 16930

NOTICES
Meetings:
Federal Workforce Quality Assessment Advisory Committee, 12073
Meetings; Sunshine Act, 18435, 21301, 26811
Privacy Act:
Systems of records, 17842
Research agenda for 1991 FY, 22418

Mexico and United States, International Boundary and Water Commission

See International Boundary and Water Commission, United States and Mexico

Migrant Education, National Commission

See National Commission on Migrant Education

Mine Safety and Health Administration

RULES
Coal mine safety and health:
Underground coal mining—
Roof, face, and rib support, 4502
Roof, face, and rib support; anthracite mines exemption, 20137
Mining products; testing, evaluation, and approval fees; correction, 3946

PROPOSED RULES
Coal mine safety and health:
Air quality, chemical substances, and respiratory protection standards; hearings, 19748
Noise standards, 6011
Underground coal mining—
Air quality, chemical substances, and respiratory protection standards, 2535, 5118
Belt conveyor entry ventilation, 9732, 11394, 18736
Electrical safety standards, 5858
Explosives and blasting, 2204, 18737, 25339
Refuse piles and waste impoundment dams; inspections, 24526
Explosives; permissibility and suitability tests:
Electric detonators; approval requirements, 2212
Metal and nonmetal mine safety and health:
Air quality, chemical substances, and respiratory protection standards, 2535, 19748
Correction, 5118
Electrical safety standards, 4624, 22036
Methane; explosive materials and blasting units, 12204
Noise standards, 6011

NOTICES
Hand-arm vibration; occupational exposure; criteria document availability, 25385
Petitions for mandatory safety standard modifications; summary of affirmative decisions, 23815
Safety standard petitions:
Aberry Coal, Inc., 23817
AMAX Coal Co., 21805
Arch of Kentucky, Inc., 21805
Arch of West Virginia, Inc., 15037
Arch of Wyoming, Inc., 20346
B&B Coal Co., 2426
BethEnergy Mines, Inc., 9376
Betty B. Coal Co., Inc., 3672
Billy Coal Co., 1294
Black Nuggett Mining, Inc., 2714
Bodie Mining, Inc., 1295, 8618
Clinchfield Coal Co., 8618, 21805
Cominco Metals, 21806
Consolidation Coal Co., 9377, 20347, 20670
Cutter Coal Co., 2426
Cyprus Emerald Resources Corp., 11273
Cyprus Empire Corp., 4032
Darmac Associates Corp., 1116
De'Lyn Ltd., Inc., 2426
Dominion Coal Corp., 4033, 26794
Eastern Associated Coal Corp., 4736, 4737
Enlow Fork Mining Co., 13336, 13337, 14020, 15037, 15038
Fountain Blue Coal Co., 1295
Giant Cement Co., 15038
Gold Bond Building Products, 21806
Green Power Inc., 8618
Hanna Coal Contractors, 10014
Hecla Mining Co., 2427
Helvetia Coal Co., 4033
Homestake Mining Co., 24947
Island Creek Coal Co., 5087, 6072, 10525, 21806
Jedco Minerals, Inc., 20347
Jim Walter Resources, Inc., 20347, 20671, 21124
K&M Coal Co., Inc., 6848
Kannan Mining Co., Inc., 26795
Kerr-McGee Coal Corp., 26795
Leeco, Inc., 4034, 6848, 9377
Lucky Break Coal Co., 3673
Manville Sales Corp., 2714
Mayo Resources, Inc., 20348
Mettiki Coal Corp., 11273, 11274, 11453, 26795
Mountain Run Enterprises, 5905
Old Ben Coal Co., 8619
Peabody Coal Co., 11070, 21125
Poor Boy Coal Co., 19808
Pyro Mining Co., 21125, 21957
Pyrra Mining Co., 4918
Quarto Mining Co., 5705
Rhonda Coal Co., Inc., 2268, 2269
R.S. Coal Co., 11453
Serendipity Mining, Inc., 6848
Shamrock Coal Co., 8619
Shingara Coal Co., 4738
Southern Light Coal Co., 15038
Southern Ohio Coal Co., 5906
Stump Coal Co., Inc., 4738
Sunshine Mining Co., 4918
Superior Coal Co., 11274
Tanoma Mining Co., Inc., 26796
Topper Coal Co., Inc., 2269
Tunnelton Mining Co., 5705
Turris Coal Co., 5088
United States Gypsum Co., 2714
U.S. Steel Mining Co., Inc., 1295
VP-5 Mining Co., 10525
Webster County Coal Corp., 13337
West Elk Coal Co., Inc., 21125
Western Fuels-Utah, Inc., 13338
Westmoreland Coal Co., 20348
Wingra Stone Co., 7609

Mine Safety and Health Federal Review Commission

See Federal Mine Safety and Health Review Commission

Minerals Management Service

RULES
Outer Continental Shelf; oil, gas, and sulphur operations:
Safety and pollution-prevention equipment; quality assurance program; incorporation by reference update, 10614
Royalty management:
Gas product valuation
Training seminars, 7317
Oil product valuation
Training seminars, 7317
Outer Continental Shelf oil and gas leases; net profit share payment determination; accounting procedures, 1209

PROPOSED RULES
Outer Continental Shelf; minerals and rights-of-way management:
Surety bond coverage increase, 2388
Correction, 3603
Outer Continental Shelf; oil, gas, and sulphur operations:
Drilling; well-completion and well-workover operations; blowout preventer systems tests, etc., 18639
Revision; amendments, 8485
Royalty management:
Coal product valuation, 5024
Correction, 6646
Meeting, 8964, 10787, 13157
Decisions and orders pending administrative appeal, effectiveness; acceptable surety types, etc., 6401, 12386
Failure to submit payment of proper amount with report or bill or to provide adequate information; assessment against payors, 10630
Geothermal resources; valuation, etc., 18911
Correction, 20679
Indian leases; recoupment of overpayments, 3232
Official correspondence; serving, 158
Outer Continental Shelf net profit share oil and gas leases; records maintenance time period extension, 23248

NOTICES
Agency information collection activities under OMB review, 500, 2264, 2265, 2420, 3280, 6488, 8198, 9512, 18681
Committees; establishment, renewal, termination, etc.:
Pacific Regional Technical Working Group Committee, 26267

Environmental statements; availability, etc.:
Beaufort Sea—
Lease sale, 9513
Central, Western, and Eastern Gulf of Mexico OCS—
Lease sales, 8198, 10847
Gulf of Mexico OCS—
Lease sales; call for information and nominations, 18292
Minerals exploration proposals, 19363
Navarin Basin OCS—
Lease sales, 21263
Norton Sound—
Lease sale, 24330
Meetings:
National Outer Continental Shelf Advisory Board, 4913
Outer Continental Shelf Advisory Board, 2562, 17312, 23813
Outer Continental Shelf Advisory Board Scientific Committee, 3777, 21120
Pacific Northwest Outer Continental Shelf Task Force, 3665
Pacific Outer Continental Shelf Region information transfer meeting; offshore oil and gas in today's society, 11065
Organization, functions, and authority delegations:
Royalty management activities—
Texas, 18033
Outer Continental Shelf; oil, gas, and sulphur operations:
OCS oil and gas information program; documents and maps availability, 17313
Outer Continental Shelf operations:
Central Gulf of Mexico—
Lease sale, 4794
Leasing systems, 4808
Gulf of Mexico—
Lease sales; call for information and nominations, 18292
North American Datum (NAD) reference; National Geodetic Survey conversion software use to transform NAD 27 offshore coordinate values to NAD 83; and lease boundaries notification, 3494
Norton Sound—
Lease sale, 24330
Official protraction diagrams; availability, 17305
Oil and gas lease sales; restricted joint bidders list, 13197
Western Gulf of Mexico—
Lease sale, 9372
Royalty management:
Freedom of Information Act requests; official address, 2420
Sales report and royalty remittance (Form MMS-2014), 3495

Mines Bureau

NOTICES
Environmental statements; availability, etc.:
In Situ Copper Mining Research Project, AZ, 25897
Grants and cooperative agreements; availability, etc.:
Soledad Canyon demonstration project, CA; developing reliable source of titanium ore from ilmenite, 1287
Meetings:
Mining and Mineral Resources Research Advisory Committee, 14003

Minority Business Development Agency

NOTICES
Business development center program applications:
Arkansas, 15257, 18012
California, 19095
Connecticut, 18368
Georgia, 8164
New Jersey, 19641
New York, 463
South Carolina, 4650, 4651, 7360, 9824
Virginia, 18368
Meetings:
Minority Enterprise Development Advisory Council, 23259

Mississippi River Commission

NOTICES
Meetings; Sunshine Act, 13354, 13355

National Advisory Commission on Law Enforcement

NOTICES
Hearings, 4740
Meetings, 1627

National Aeronautics and Space Administration

RULES
Acquisition regulations:
Miscellaneous amendments, 12174, 27088
Quality and productivity improvement plans, 9446
Conflict of interests; correction, 9250
Drug-free workplace requirements; contracts or grants, 21681
Federal Acquisition Regulation (FAR):
Anti-lobbying, 3190, 13277
Correction, 4936
Drug-Free Workplace Act; implementation, 21706
Correction, 24092
Miscellaneous amendments, 30, 3878, 25522
Inventions and contributions:
Scientific and technical contribution awards, 613
Lobbying restrictions, 6736
NASA seal and other devices, and Congressional Space Medal of Honor; restricted use of plaque, 1404
Tracking and data relay satellite system; use and reimbursement policy; service rates, 20592
PROPOSED RULES
Federal Acquisition Regulation (FAR):
Acquisition planning—
Definition of contractor revised as used in relation to investigations and suspension and debarment proceedings, 18296
Agency protests; submission and disposition, 990
Contracting; foreign selling costs allowable, 1554
Contractor per diem travel costs, 24068
Contractor qualifications; bids/offers, effect of debarment/suspension, 22284
Contractors; bankruptcy procedural guidance, 3794
Debarment, suspension, and ineligibility, 416
Foreign acquisition; certification challenge to Buy American Act-Trade Agreements Act-balance of payments program certificate, 26342
Government credit cards, 26342
Government property transfer, 26344
Indefinite quantity and requirements contracts; streamlining use of options, 2356
Offers in English language/U.S. currency; submission, 24208
Production progress reports; dollar threshold increase, 3798
Regulatory agenda, 17030
Safety and occupational health provisions, 3174
Thresholds, 2358, 5344, 7870
Thresholds and clauses, 26343
Unit prices and fuels contracts integrity, 26600
Value engineering costs; allowability, 416
Regulatory agenda, 16932
Space transportation system:
Space shuttle launch service and expendable launch vehicle; cross-waiver of liability, 13912
NOTICES
Agency information collection activities under OMB review, 4740, 24168, 24169
Committees; establishment, renewal, termination, etc.:
Wage Committee, 20876
Environmental statements; availability, etc.:
Advanced solid rocket motor program, 10527
Space station freedom program, 8622
Ulysses Mission, 6326, 26518
Federal Acquisition Regulation (FAR):
Agency information collection activities under OMB review, 57, 895, 1606, 3450, 3995, 5253, 5878, 5879, 6304, 7019, 7020, 13590–13592, 14338, 23982, 24610, 25356, 26247, 248
1990 looseleaf edition, 19296
Information processing standards, Federal:
Waiver requests—
Goddard Space Flight Center, MD, 9518
Lewis Research Center, 789
Meetings:
Advisory Council, 2908, 6099, 18038, 20551, 26273
Aeronautics Advisory Committee, 11274, 11454, 17510, 24672
Aerospace Medicine Advisory Committee, 3673, 22867
Aerospace Safety Advisory Panel, 2173, 5705
Commercial Programs Advisory Committee, 21807
Space Science and Applications Advisory Committee, 671, 672, 789, 1117, 10015, 10330, 12431, 20551, 20876, 22868
Space Station Advisory Committee, 2428
Space Systems and Technology Advisory Committee, 4741, 14020, 14497, 22868
Wage Committee, 17320

National Agricultural Statistics Service

NOTICES
Survey program changes for 1990 FY, 20174

National Archives and Records Administration

See also Federal Register Office

National Archives

RULES
Drug-free workplace requirements; contracts or grants, 21681
Exhibits:
Privately-owned material; temporary exhibition in National Archives Building, 25307
National Historical Publications and Records Commission:
Grant program procedures, 21541
Records management:
Electronic records, 19216
Correction, 23730

PROPOSED RULES
Exhibits:
Privately-owned material; temporary exhibition in National Archives Building, 13553
Correction, 17281
Records management:
Creation and maintenance of records; adequate and proper documentation, 740
Correction, 1912
Regulatory agenda, 16942

NOTICES
Agency information collection activities under OMB review, 22112, 24169
Agency records schedules; availability, 373, 1888, 7069, 7958, 10527, 12299, 14367, 18039
Committees; establishment, renewal, termination, etc.:
Preservation Advisory Committee, 4496
Presidential Libraries Advisory Committee, 10331
Meetings:
Preservation Advisory Committee, 7959

National Capital Planning Commission

NOTICES
James T. Lewis Enterprises, Ltd.; memorandum of understanding, 14498, 21674

National Commission for Employment Policy

NOTICES
Meetings, 2271, 14498

National Commission on Acquired Immune Deficiency Syndrome

NOTICES
Meetings, 2717, 4254, 5520, 11709, 13200, 17320, 24333, 26036

National Commission on Children

NOTICES
Hearings, 4496, 9786, 25916
Meetings, 20552, 20672

National Commission on Libraries and Information Science

NOTICES
Agency information collection activities under OMB review, 26274
Meetings:
Information Policy Committee, 12751
White House Conference on Library and Information Services Advisory Committee, 183, 4034, 5520, 10721
Meetings; Sunshine Act, 8286, 21145

National Commission on Migrant Education

NOTICES
Meetings, 1628, 15039

National Communications System

NOTICES
Federal telecommunications standards:
HF radio systems employing Automatic Link Establishment (ALE) waveforms; link protection and data security concept development and verification testing for FED-STD-1049, 23316
Telecommunications—
Glossary of terms, 17510
Interoperability requirements for trunked land mobile radio systems operating with analog and 25 kHz channel digital radios, 10331
Meetings:
National Security Telecommunications Advisory Committee, 7070, 17510

National Council on Disability

NOTICES
Meetings; Sunshine Act, 1639, 19700

National Credit Union Administration

RULES
Credit unions:
Financial Institutions Reform, Recovery, and Enforcement Act; implementation—
Compliance investigations, 5587
Loan interest rates, 1795
Low-income status designation, 1792
Share insurance and one percent capitalization deposit; administrative fees, 1798
Share insurance payment and appeals, 5584

PROPOSED RULES
Credit unions:
Corporate credit unions; amendments, 11608
Insurance requirements—
Change of officials or senior executives staff, prior notice requirements; newly chartered or troubled credit unions, reporting requirements, 12852
Organization and operations—
Change of officials or senior executives staff, prior notice requirements; newly chartered or troubled credit unions, reporting requirements, 12852
Loan participation authority; and eligible obligations; purchase, sale, and pledge, 1827
Practice and procedure rules—
Senior executive officers, committee members, or directors; notice of change, 12855
Real estate appraisals and requirements for insurance, 5614
Share, share draft, and share certificate accounts; dividends clarification, 21618
State-chartered credit unions; uninsured membership shares; prohibition, 18613
Regulatory agenda, 17152

NOTICES
Agency information collection activities under OMB review, 3122, 14499, 19680
Meetings; Sunshine Act, 547, 3684, 4935, 6336, 9823, 11108, 12109, 12442, 14552, 19700, 21673, 21824, 24341

National Critical Materials Council

NOTICES
Meetings:
Superconductivity National Commission, 1888, 9518, 19116

National Drug Control Policy Office

NOTICES
Meetings:
President's Drug Advisory Council, 19120, 23821

National Foundation on the Arts and the Humanities

RULES
Lobbying restrictions, 6736
Museum Services Institute:
Drug-free workplace requirements; contracts or grants, 21681
Museum assistance programs, 10460
National Endowment for the Arts:
Drug-free workplace requirements; contracts or grants, 21681
National Endowment for the Humanities:
Drug-free workplace requirements; contracts or grants, 21681

PROPOSED RULES
Museum Services Institute:
Museum assistance programs, 1592
Regulatory agenda (National Endowment for the Arts), 16948
Regulatory agenda (National Endowment for the Humanities), 16952

NOTICES
Agency information collection activities under OMB review, 1296, 1741, 2428, 4919, 7070, 7959, 8212, 8622, 9229, 13200, 14367, 18988, 19999, 21807, 23619
Committees; establishment, renewal, termination, etc.:
Humanities Panel Advisory Committee, 183
Grants and cooperative agreements; availability, etc.:
Arts education, 25386, 26798
Arts in schools basic education program, 19681
Dance program, 14882
Museum services—
Professional services program, 1628
Meetings:
Arts and Artifacts Indemnity Panel, 12073
Arts in Education Advisory Panel, 18041
Arts National Council, 1525, 12300, 17681
Dance Advisory Panel, 2908, 9786, 18988
Design Arts Advisory Panel, 3780, 5705, 14143, 20217, 22868
Expansion Arts Advisory Panel, 2428, 2429, 5520, 7795, 9229, 18039, 18041, 18197, 22419
Expansion Arts/Inter-Arts Advisory Panel, 3780
Folk Arts Advisory Panel, 6562, 18197
Humanities National Council, 2174, 13678
Humanities Panel, 1628, 5089, 8623, 12751, 13201, 14883, 18197, 20552, 22418, 25185

Independent Commission, 22966, 25386
Inter-Arts Advisory Panel, 2429, 13679, 18040, 18198, 22869, 23820
International Exhibitions Federal Advisory Committee, 12752
Literature Advisory Panel, 2562, 5521, 22869
Media Arts Advisory Panel, 2563, 3781, 7795, 9229
Museum Advisory Panel, 2429, 3781, 9230, 18040
Music Advisory Panel, 2563, 4034, 5706, 10851, 12300, 12576, 13338, 14143, 17682, 23820, 26036
Public Partnership Office Advisory Panel, 18989, 20217
Theater Advisory Panel, 4035, 7796, 9230, 18989, 18990
Visual Arts Advisory Panel, 2563, 5521, 12300, 18040, 18990, 23992
Meetings; Sunshine Act, 10573
Senior Executive Service:
Performance Review Board; membership, 2909, 12301

National Highway Traffic Safety Administration

RULES
Drunk driving prevention programs; incentive grant criteria, 1185
Dual energy and natural gas dual energy passenger automobiles minimum driving range standards, 17611
Fuel economy standards:
Light trucks, model year 1992, 12487
Correction, 13884
Passenger automobiles—
Exemptions, 12485
Motor vehicle safety standards:
Lamps, reflective devices, and associated equipment—
CFR correction, 19630
Rear lamps; color and operation change, 20158
Replaceable bulb headlamp system, 13138
Sealed beam headlamps, external dimensions, etc., 4424, 21038
Nonconforming vehicles—
Importation fees schedule; correction, 78
Safety, bumper, and theft prevention standards, 11375, 17438
Occupant crash protection—
Hybrid III test dummy positioning issues, 21876
Passenger car front seat automotive occupant protection, 1586
Safety belt systems in trucks, buses, and multipurpose passenger vehicles, 18889
Seat belt assembly anchorages, 17970, 24240
Theft protection; inadvertent gear shifting and steering column lock-up, 21868
Vehicles and equipment importation, 3742
Correction, 6994
Motor vehicle theft prevention standards:
Motor vehicle rental and leasing companies; reporting requirements, 25606
Odometer disclosure requirements, 6257
Organization, functions, and authority delegations:
Chief Counsel, 26207
PROPOSED RULES
Anthropomorphic test dummies:
Nine-month-old child; design and performance specifications; correction, 1139
Consumer information:
Uniform tire quality grading standards; tire treadwear and traction tests; withdrawn, 13165
Dual energy and natural gas dual energy passenger automobiles; minimum driving range standards, 5633
Engineering and traffic operations:
Handicapped parking; uniform system, 10988
Fuel economy standards:
Light trucks; 1992-1994 model years, 3608
Correction, 5338
Passenger automobiles—
1986-1988 model years, 14439
1992 through 1994 model years, 21626
Motor vehicle safety standards:
Air brake systems—
Brake hoses, 24278, 25774
Parking brake requirements, 4447, 13575
Trailer pneumatic brake systems; performance in event of pneumatic system failure, 4453
Automotive battery explosions, 760
Brake fluids, 7510
Bumpers; petition denied, 24284
Lamps, reflective devices, and associated equipment—
Center highmounted stop lamp, 22039
Optional combinations of lamps, 3242
Trailer pneumatic brake systems; performance in event of pneumatic system failure, 4453, 13575
Occupant crash protection—
Automatic restraints; trucks, multipurpose passenger vehicles, and buses, 747
Seating systems and seat belt assemblies; warning light systems, 26471
Park system in automatic transmissions; petition denied, 25340
Roof crush protection; light trucks; petition denied, 446
Safety belt excluded from some static testing requirements, 1681
School bus passenger seating and crash protection; handicapped students, 7346, 21891
School bus pedestrian safety devices; stop signal arm, 3618
Side impact protection; light trucks, buses, and multipurpose passenger vehicles, 6407
Tires, new pneumatic, 4445
Bead unseating tire dimensions, 24280
Transmission shift lever sequence, starter interlock, and transmission braking effect, 1226
Turn signal controls and displays, 8497
Window systems, power-operated, 12871
Motor vehicle safety standards and consumer information:
New pneumatic tires for passenger cars, uniform tire quality grading standards, 5237
National Driver Register Problem Driver Pointer System; participation procedures and conditions, 12509
School bus safety measures, 20471
NOTICES
Fuel economy program, automotive; annual report to Congress, 11484
Fuel economy standards; exemption petitions, etc.:
Officine Alfieri Maserati, S.p.A., 22879, 25767
Grants and cooperative agreements; availability, etc.:
National occupant protection and impaired driving prevention programs, 7622
Highway safety analysis; police traffic accident reports; critical automated data reporting elements; list, 18220
Highway safety program; breath alcohol testing devices:
Evidential devices; model specifications and conforming products list, 6865
Meetings:
International Harmonization of Safety Standards, 13690
Motor Vehicle Safety Research Advisory Committee, 1764
National Driver Register Advisory Committee, 15096
Rulemaking, research, and enforcement programs, 9818, 25920
Motor vehicle defect proceedings; petitions, etc.:
Center for Auto Safety, 10570
Ditlow, Clarence M., III, 21140
Faircloth, Harvey G., et al., 6865
Jarvis, Brian, 17348
Roupinian, Paul, 21140
Stewart, Gloria Jean, 20674
Sweeney, Harry M., 20382
Toyota Motor Co., 17349
Motor vehicle safety standards:
Nonconforming vehicles; importation eligibility; tentative determinations, 17518
Motor vehicle safety standards; exemption petitions, etc.:
Automobiles Peugeot, 20382
Bridgestone (U.S.A.) Inc., 3297, 12617
Budd Co., 8632
Cadillac Plastic & Chemical Co., 11497
Cantab Motors, 11714, 21141
Consulier Industries, Inc., 5712, 12982
Ferrari S.p.A., 3785
General Motors Corp., 21297
Goodyear Tire & Rubber Co., 2915
Marmon Motor Co., 7404
Mazda Motor Corp., 7404
Mazda Research & Development of North America, Inc., 26528
Officine Alfieri Maserati S.p.A., 78, 7405
Motor vehicle theft prevention standard; exemption petitions, etc.:
American Honda Motor Co., Inc., 4746, 22004
General Motors Corp., 17854
Passenger motor vehicle theft data, 7406, 18794

National Institute for Occupational Safety and Health

See Centers for Disease Control

National Institute of Corrections

NOTICES
Meetings:
Advisory Board, 5086, 24672

National Institute of Justice

NOTICES
Body armor users workshop, 17681
Drug program evaluations; special initiative, 7387

Grants and cooperative agreements; availability, etc.:
Discretionary programs (1990 FY), 10146

National Institute of Standards and Technology

PROPOSED RULES
Transfer of manufacturing technology; establishment of regional centers, 18124
NOTICES
Grants and cooperative agreements; availability, etc.:
Advanced structural ceramics, 20620
Information processing standards, Federal:
COBOL, 1243, 2733
Computer output microform formats and reduction ratios, 7516, 9824
Database language SQL, 3627
Family of input/output interface standards, 10272
Graphical kernel system (GKS), 10273, 12444
Interface between data terminal equipment (DTE) and data circuit-terminating equipment (DOE) for operation with packet-switched data networks, or between two DTEs by dedicated circuit, 10276
POSIX; portable operating system interface for computer environments, 11424, 12778
POSIX shell and utility application interface for computer operating system environments, 23959
Programming language C, 19768
Programming language MUMPS, 10278
Meetings:
Advanced Technology Visiting Committee, 5644, 7019, 23455
Broadband Integrated Services Digital Network (B-ISDN) users and implementors workshop, 5046
Computer courseware standards, architectural proposals; discussion, 20620
Computer System Security and Privacy Advisory Board, 5045
Eighth North American ISDN Users' Forum, 5046
FORTRAN programming language standard test suit; workshop, 6676
International standards activities, U.S. participation, 12252
Malcolm Baldrige National Quality Award's Panel of Judges, 6035, 23456
OSI Implementors workshop, 2256
Weights and Measures National Conference, 1245
National Fire Codes:
Fire safety standards, 3991
Technical committee reports, 3991

National Institutes of Health

NOTICES
Committees; establishment, renewal, termination, etc.:
AIDS and Related Research Study Sections et al., 2705
Biological and Clinical Aging Review Committee et al., 15021
Genome Research Review Committee, 26265
Human Genome Research National Advisory Council, 17309
Scientific Counselors Board, National Center for Biotechnology Information, National Library of Medicine, 7372
Training Grant and Career Development Review Committee, 3272
Meetings:
Acquired Immunodeficiency Syndrome Program Advisory Committee, 18964
Advisory Committee to Director, 20855
Animal Resources Review Committee, 911
Biomedical Research Support Advisory Committee, 6319
Colon and rectum cancer patients, adjuvant therapy; consensus development conference, 13325
Early-stage breast cancer treatment; consensus development conference, 19331
Epilepsy surgery; consensus development conference, 4693
Fogarty International Center Advisory Board, 17825
General Clinical Research Centers Committee, 2881
Human Genome Program Advisory Committee, 19668
Intravenous immunoglobulin; disease prevention and treatment; consensus development conference, 17673
Medical Rehabilitation Research Task Force, 19998
National Advisory Neurological Disorders and Stroke Council, 10297
National Cancer Institute, 912, 1730, 2705, 2881, 4242, 4485, 5278, 6051, 6836, 8995, 8996, 10118, 10297, 12285, 17822, 17823, 18766, 18964, 21442, 21795, 23811, 24161, 26513
National Center for Nursing Research, 7941, 17673, 18964, 26778
National Center for Research Resources, 10117, 20641, 20644, 22102
National Commission on Sleep Disorders Research, 7941
National Eye Institute, 914, 10507, 13325, 23301
National Heart, Lung, and Blood Institute, 783, 914, 1875, 2881, 2882, 5081, 6455, 7372, 7373, 11059, 14363, 17823, 17824, 19331, 20644, 20855, 21795, 22102, 22103
National Institute of Allergy and Infectious Diseases, 911, 2882—2884, 5081, 13849, 14864, 18965, 25724, 26778
National Institute of Arthritis and Musculoskeletal and Skin Diseases, 911, 1875, 2881, 10818, 20642, 20643
National Institute of Child Health and Human Development, 912, 4485, 19998, 20642
National Institute of Dental Research, 913, 10297, 13849, 14865, 20856, 23594
National Institute of Diabetes and Digestive and Kidney Diseases, 913, 915, 11440, 14476, 17673, 20856, 22846, 25724
National Institute of Environmental Health Sciences, 913, 2882, 7941, 17824, 26779
National Institute of General Medical Sciences, 6050, 13850, 21260
National Institute of Neurological Disorders and Stroke, 8996, 13850, 24160
National Institute on Aging, 910, 7373, 12424, 13974, 17824, 18767, 20643
National Institute on Deafness and Other Communication Disorders, 4242, 15291, 17824, 18767, 20643, 26266, 26513
National Library of Medicine, 2884, 8996, 18965, 18966, 20211
Neuropathology of Alzheimer's disease and other dementias of old age; reassessment, 10117
President's Cancer Panel, 10117
Recombinant DNA Advisory Committee, 392, 6954, 18966, 26348
Research Grants Division Advisory Committee, 9980
Research Grants Division study sections, 915, 7373, 20211, 23595
Research Resources National Advisory Council, 918
Sleep disorders of older people, treatment; consensus development conference, 9774
Organization, functions, and authority delegations. See entries under Public Health Service.
Patent licenses, exclusive:
Parvovirus capsids (Molecular Vaccines, Inc.), 9980
Recombinant toxin fusion protein (Protein Design Labs, Inc.), 11440
Privacy Act:
Systems of records, 21114
Recombinant DNA molecules research:
Actions under guidelines—Proposed, 26348
Actions under guidelines, 7438
Proposed, 392, 2152, 6954

National Labor Relations Board

NOTICES
Senior Executive Service:
Performance Review Boards; membership, 2564

National Mediation Board

NOTICES
Meetings; Sunshine Act, 2280, 5715, 10345, 15319, 20389, 25201

National Oceanic and Atmospheric Administration

RULES
Antarctic Marine Living Resources Convention Act; implementation, 4178
Endangered and threatened species:
Steller sea lions, 12645, 17441
Winter-run chinook salmon, 12191
Fishery conservation and management:
Atlantic bluefish, 18729
Atlantic mackerel, squid, and butterfish, 9324
Atlantic sea scallop, 433, 2201, 4613, 18604, 20274
Atlantic striped bass, 7900
CFR Part removed, 9451
Atlantic surf clam and ocean quahog, 1213, 5462, 24184
Atlantic surf clam and ocean quahog, scallop, and blue mussel, 22336
Bering Sea and Aleutian Islands groundfish, 31, 1036, 1434, 4839, 6396, 7337, 7716, 8142, 8145, 8954, 9887, 10246, 10779, 14094, 19266, 22919, 26208, 26450
Foreign fishing—
Bering Sea and Aleutian Islands groundfish, 3229
Exclusive Economic Zone; activity codes, 291
Fee schedule, 11382
Technical amendments; correction, 1591
Gulf of Alaska groundfish, 31, 1036, 3223, 3230, 3408, 4839, 5994, 6396, 7902, 9887, 12832, 12990, 14286, 14978, 17442, 18605, 19266, 19738, 20465, 22794, 22796, 22917, 22918, 23745, 26693

Gulf of Mexico and South Atlantic coastal migratory pelagic resources, 1212, 14833, 21201
Gulf of Mexico and South Atlantic spiny lobster, 26447
Gulf of Mexico reef fish, 2078, 8143, 23086, 25310
Gulf of Mexico shrimp, 13792, 18120, 20162
Northeast multispecies, 12362
Ocean salmon off coasts of Washington, Oregon, and California, 14837, 18894, 20607, 21039, 22032, 23087, 23443, 24247, 25311
Pacific Coast groundfish, 30, 1036, 3747, 11021, 25977
South Atlantic snapper-grouper, 18893
South Carolina and Georgia shrimp, 13153, 22795
Fishery products, processed:
Fish fillets; grade standards, 23550
Marine mammals:
Commercial fishing operations—
Incidental taking; reporting and recordkeeping requirements; correction, 2201
Tuna (yellowfin) caught with purse seines in eastern tropical Pacific Ocean; incidental taking and importation, 11921, 20458
Tuna purse seine fishing; explosive devices, 11588
Pacific Halibut Commission, International:
Pacific halibut fisheries, 11590, 11929, 21876, 21877, 23085
Permits:
Endangered, threatened, and other depleted marine mammals; incidental takings, 20603
Tuna, Atlantic bluefin fisheries, 6994, 10244, 10618

PROPOSED RULES

Endangered and threatened species:
Winter-run chinook salmon, 10260
Endangered, threatened, and other depleted marine mammals; incidental takings, 1685
Financial aid program procedures:
Salmon in Alaska; conditional fishery status discontinuance, 8157
Fishery conservation and management:
Atlantic bluefish, 652, 2853, 4049, 4212
Atlantic striped bass, 25677
Atlantic surf clam and ocean quahog, 3416
Foreign fishing—
Bering Sea snails, 21411
Minimum health and safety standards; Emergency Position Indicating Radio Beacon (EPIRB) requirement, 21410
Gulf of Mexico and South Atlantic coastal migratory pelagic resources, 2118, 5242, 6726, 11414, 14981, 25986
Gulf of Mexico reef fish, 8158, 12393
Gulf of Mexico shrimp, 447, 5246, 7747
High seas salmon off Alaska, 23454
Northeast multispecies, 38, 1853, 5863, 12237, 24289, 24290
Northern anchovy, 19284
Puerto Rico and U.S. Virgin Islands shallow-water reef fish, 25346
Fishery products, processed:
Frozen fish portions; grade standards, 23565
Marine mammals:
Commercial fishing operations—
Atlantic bottlenose dolphins; incidental taking, 22042
Incidental taking, 3074, 10475
North Pacific fur seals—
Subsistence taking, 21630, 23778
Pacific Halibut Commission, International:
Pacific halibut fisheries, 1491, 6295
Seafood inspection program, 26334

NOTICES

Coastal zone management programs and estuarine sanctuaries:
Boundary adjustments—
New York, 20820
Consistency appeals—
Anton, Shickrey, 48, 11427
Brown, Larry R., 7768
Chenault, George, 3992
Cone, W. Harry, Jr., 3993
Cumberland Farms, Inc., 7767
Dusenbury, James, 3993
Hobonny Plantation, 14848
Pappas, Claire, 23781
Rascati, Rita, 3993
Riggings Homeowners Association, 48
Shapiro, Jeffery, 2256
South Essex Sewerage District, MA, 5250
Swampscott, MA, 3993
State programs—
Evaluation findings availability, 10644, 22384
Intent to evaluate performance, 10644, 22384
Conservation plans; availability:
Northern fur seals, 12253
Critical marine resource and environmental issues; strategic research plan, 7518
Endangered and threatened species:
Listing and recovery priority guidelines, 24296
Marine species; five-year status review, 164
Northern right whale; recovery plan, 3994
Recovery planning guidelines, 6676
Sea turtles decline; causes and prevention; National Academy of Sciences report availability, 23259
Sockeye salmon in Snake River, ID, 22942
Sockeye salmon; status review, 13181
Steller sea lion; status review, 6301
Environmental statements; availability, etc.:
Chesapeake Bay National Estuarine Research Reserve, VA, 1603, 25151
Low-cost land acquisition and construction projects, 1075
Marine mammals; taking incidental to commercial fishing operations; proposal development, 19642, 22056
Fish and wildlife items; availability for loan, 17794
Fishery conservation and management:
Ocean salmon off coasts of Washington, Oregon, and California, 7522
Summer flounder, 23265
Fishery management councils; hearings:
Caribbean—
Queen conch, 5876
New England—
Atlantic sea scallop, 49
South Atlantic—
Atlantic swordfish, 26733
Red drum, 9479, 11987
Snapper-grouper, 15258
South Atlantic and Gulf of Mexico—
Octocorals, 20509, 23960
Fishery product inspection and certification; fees and charges, 6036
Grants and cooperative agreements; availability, etc.:
Dean John A. Knauss Marine Policy Fellowship, 24828
Fishing industry research and development projects—
Marine Fisheries Initiative funds; Gulf of Mexico fishery resources use, 9480
Saltonstall-Kennedy funds, 21421
National estuarine reserve research system, 23456
Los Angeles/Long Beach Harbors, Palos Verdes Shelf, and ocean dump sites; damage assessment plan; draft availability, 9347
Marine mammals:
Incidental taking; authorization letters, etc.—
Halliburton Geophysical Services Inc., 1703
Western Geophysical, 6413
Taking incidental to commercial fishing operations—
Atlantic bottlenose dolphins, 22054
Marine recreational fisheries action plan, 165
Meetings:
Caribbean Fishery Management Council, 3246, 9485, 10794, 19097, 25152
Emergency striped bass research study, 13926
Gulf of Mexico Fishery Management Council, 3246, 5490, 8165, 11634, 11635, 13926, 19642, 22055, 25686
International Whaling Commission, 5250
Marine Fisheries Advisory Committee, 4890, 19770
Marine mammals permit program review, 49
Mid-Atlantic Fishery Management Council, 3761, 9156, 10279, 10794, 18742, 24603
National Fish and Seafood Promotional Council, 4217, 20621
New England Fishery Management Council, 49, 8512, 17652, 24136
North Pacific Fishery Management Council, 3761, 6413, 6815, 8165, 9156, 11635, 13304, 14101, 17293, 20179, 24603
Pacific Fishery Management Council, 1075, 3246, 3247, 4651, 5428, 5490, 6413, 8165, 11240, 15258, 17293, 18742, 23267, 25686
Sea Grant Review Panel, 17693
South Atlantic Fishery Management Council, 3247, 4651, 9348, 9349, 10795, 13926, 21214
Western Pacific Fishery Management Council, 7768, 12541, 18928, 23576, 23961
Organization, functions, and authority delegations:
South Atlantic Fishery Management Council, 26477
Western Pacific Fishery Management Council, 25858
Permits:
Endangered and threatened species, 165, 3247, 5048, 13304, 14992, 14993, 18742, 19096, 23267, 23576, 25354, 25686, 25687, 26245, 26734
Experimental fishing, 11428, 25354
Foreign fishing, 22943, 24917
Marine mammals, 10644, 12253, 12254, 12542, 12705, 13820, 18012, 18652, 18929, 19976, 19977, 20292, 20509, 20821, 22056, 22057, 23268, 23577, 25152, 25687, 25859, 26478, 26734, 50-53, 891, 892, 1703-1705, 1860, 1861, 3447, 3632, 5644, 6414, 6815, 7926
Striped bass; interstate fisheries management plan; State noncompliance and fishing moratorium:
New Jersey, 6302

41-980 0 - 90 - 3 (9)

Whale watching activities; report availability, 17799
Whaling Commission, International:
Bowhead whales; strike quota, 17800

National Park Service

RULES
Tax benefits; historic buildings rehabilitation, 6764
PROPOSED RULES
Special regulations:
Ozark National Scenic Riverways; motorized vessels restrictions, 8487
NOTICES
Boundary establishment, descriptions, etc.:
Andersonville National Historic Site, GA, 13857
Lower St. Croix National Scenic Riverway, WI, 9024
Lyndon B. Johnson National Historical Park, TX, 24165
Concession contract negotiations:
Carteret Boat Tours, Inc., 3778
Concurrent jurisdiction determinations:
California, 10511
Emergency closures:
Chaco Culture National Historical Park, NM, 10119
Environmental statements; availability, etc.:
Antietam National Battlefield, MD, 7951, 15022
Appalachian National Scenic Trail, VT, 22414
Big Cypress National Preserve, FL, 22959
Big Thicket National Preserve, TX, 8200
Blue Ridge and Roanoke River Parkway, VA, 25897
Cape Cod National Seashore, MA, 23987
George Washington Memorial Parkway; Potomac Greens development, Alexandria, VA, 3495
Golden Gate National Recreation Area, CA, 20314
Joshua Tree National Monument, CA, 14364
Martin Van Buren National Historic Site, NY, 7606, 21949, 26517
Petrified Forest National Park, AZ, 13858
Pictured Rocks National Lakeshore, MI, 181
Presidio of San Francisco; planning guidelines, 14486
San Francisco Maritime National Historical Park, CA, 20215
Yosemite National Park, CA, 10511
Yukon Charley Rivers National Preserve et al., AK, 21949
Great Egg Harbor River, NJ; wild and scenic river study; report availability, 25898
Lincoln Boyhood National Memorial; insignia prescription, 2159
Management and land protection plans; availability, etc.:
El Malpais National Monument, NM, 8200
Glacier Bay National Park, AK, 22108
Grand Canyon National Park, CO, 1624
Great Egg Harbor River, NJ; National Wild and Scenic River Study, 13858
Minute Man National Historical Park, MA, 3778
Meetings:
Acadia National Park Advisory Commission, 5697
Cape Cod National Seashore Advisory Commission, 13330, 21950
Chesapeake and Ohio Canal National Historical Park Commission, 4488, 21120
Delaware and Lehigh Navigation Canal National Heritage Corridor Commission, 10120, 18771, 22862, 25898
Delaware Water Gap National Recreation Area Citizens Advisory Commission, 12295, 20314
Delta Region Preservation Commission, 5518, 12428
Farmington River Study Committee, 1879, 10326, 21950
Gates of the Arctic National Park Subsistence Resource Commission, 181, 18034
Golden Gate National Recreation Area and Point Reyes National Seashore Advisory Commission, 13858, 14487
Lake Clark National Park and Preserve Subsistence Resource Commission, 13331
Martin Luther King, Jr., National Historic Site Advisory Commission, 785, 12295, 21797
National Capital Memorial Commission, 4244, 11447
National Park System Advisory Board, 9372, 11447
Upper Delaware Citizens Advisory Council Schedule, 1624
White House Preservation Committee, 17506
National Register of Historic Places:
Pending nominations, 70, 785, 1625, 2421, 3496, 4245, 5085, 6056, 6846, 7951, 9373, 10326, 11448, 12428, 13331, 14364, 17313, 18188, 19112, 20215, 21120, 21797, 22960, 23813, 24940, 26025
Park Police, National Capital Region; insignia prescription, 7953
World heritage properties list:
National process, 10327

National Science Foundation

RULES
Drug-free workplace requirements; contracts or grants, 21681
Lobbying restrictions, 6736
Privacy Act; implementation, 12644
PROPOSED RULES
Antarctic animals and plants, conservation:
Pollutant designations; permitting requirements, 14980
Privacy Act; implementation, 5234
Regulatory agenda, 16956
NOTICES
Agency information collection activities under OMB review, 2174, 6716, 19373, 19374, 22967
Antarctic Conservation Act of 1978; permit applications, etc., 926, 5521, 5522, 7959, 11455, 15039, 26798
Committees; establishment, renewal, termination, etc.:
Academic Research Facilities Advisory Review Panel, 4496
Alan T. Waterman Award Committee, 14143
Animal Learning and Behavior Advisory Panel et al., 11455
BBS Research Training Groups Advisory Panel, 10015
Conservation and Restoration Biology Advisory Review Panel, 2909
Continental Dynamics Proposal Review Panel, 26274
Engineering and Technology Management Advisory Panel, 11455
Equipment and Facilities for Research at Biological Field Stations and Marine Laboratories Advisory Panel, 15039
Instrumentation Facilities for Biological and Behavioral Sciences Advisory Panel, 7070
Networking and Communications Research and Infrastructure Advisory Committee et al., 15296
Persons with Disabilities Task Force, 4497
Postdoctoral Fellowships in Environmental Biology Advisory Panel, 7071
Science and Engineering Education Advisory Committee, 7609
Environmental statements; availability, etc.:
Pocahontas County, WV; 100-meter-class radio telescope construction, 26519
Grants and cooperative agreements; availability, etc.:
Engineering, mathematics, and sciences; undergraduate curriculum and course development, 10015
Private sector partnerships to improve science and mathematics, 5930
Science, mathematics, and engineering education; statewide systemic initiatives, 15296
Young scholars projects, 10722
Meetings:
Academic Research Facilities Advisory Review Panel, 8212
Alan T. Waterman Award Committee, 6563
Antarctic Tour Operators, 23620
Applications for Advanced Technologies, Science, and Engineering Education Advisory Panel, 12753, 23316
Archaeology Advisory Panel, 11709
Archaeometry Advisory Panel, 6562
Astronomical Sciences Advisory Committee, 14143, 22112
Astronomy Advisory Committee, 10016
Biochemistry Advisory Panel, 12753, 13862
Biological, Behavioral, and Social Sciences Advisory Committee, 7609, 12431
Biophysics Program Advisory Panel, 11709
Cell Biology Program Advisory Panel, 11709, 13862
Cellular Biochemistry Advisory Panel, 8212
Cellular Neuroscience Advisory Panel, 12753
Chemistry Advisory Committee, 11710
College university innovative research program, 17848
Conservation and Restoration Biology Advisory Panel, 2909
Cultural Anthropology Advisory Panel, 8213
Decision, Risk, and Management Science Advisory Panel, 12753
Developmental Biology Advisory Panel, 12753
Developmental Neuroscience Advisory Panel, 11710
Directorate for Science and Engineering Education Advisory Committee, 21277
Division of Electrical and Communications Systems Advisory Committee, 13863
Division of Mechanical and Structural Systems Advisory Committee, 10017
Earth Sciences Advisory Committee, 8213
Earth Sciences Proposal Review Panel, 2564, 6562
Ecology Advisory Panel, 10016
Economics Advisory Panel, 10016
Ecosystem Studies Advisory Panel, 9036
Engineering Advisory Committee, 8213

Engineering and Technology Management Advisory Panel, 11710
Equal Opportunities in Science and Engineering Committee, 672, 1117, 21277
Genetics Advisory Panel, 12754, 15305
Geography and Regional Science Advisory Panel, 10016
Human Cognition and Perception Advisory Panel, 14499
Industrial Science and Technological Innovation Advisory Committee, 12073
Informal Science Education Advisory Panel, 5090
Informal Science Education Panel, 21277
Instrumentation and Instrument Development Advisory Panel, 8214
Instrumentation Facilities for Biological and Behavioral Sciences Advisory Panel, 13862
Interagency Arctic Research Policy Committee, 22112
International Programs Advisory Committee, 13863
Law and Social Science Advisory Panel, 13863
Linguistic Advisory Panel, 12754
Materials Research Advisory Committee, 13863, 23317, 25752
Mathematical Sciences Advisory Committee, 10017
Neural Mechanisms of Behavior Advisory Panel, 14499
Ocean Sciences Research Advisory Panel, 12754
Persons with Disabilities Task Force, 4497, 11710, 20553, 26519
Physical Anthropology Advisory Panel, 10016
Physics Advisory Committee, 7071, 15039
Physiological Processes Advisory Panel, 8214
Polar Programs Advisory Committee, 7389
Polar Programs Visitors Committee, 7389
Political Science Advisory Panel, 11710
Population Biology and Physiological Ecology Advisory Panel, 10727
Postdoctoral Fellowships in Environmental Biology Advisory Panel, 9036
Research in Teaching and Learning Advisory Panel, 20553
Science and Technology Centers Development Advisory Committee, 7071
Science and Technology Research Centers Advisory Committee, 19681
Scientific, Technological, and International Affairs Advisory Committee, 11710
Sensory Systems Advisory Panel, 12754
Social Psychology Advisory Panel, 11711
Sociology Advisory Panel, 12755
Systematic Anthropological Collections Advisory Panel, 12755
Systematic Biology Advisory Panel, 12755
Visitors, Computer, and Computation Research Committee, 12755
Women, Minorities, and Handicapped in Science and Technology Task Force, 673
Meetings; Sunshine Act, 3298, 7632, 18054, 23344, 23505
Organization, functions, and authority delegations, 21807
Privacy Act:
Systems of records, 5308, 12073

National Technical Information Service

NOTICES
Information processing standards, Federal:
User interface component of applications portability profile, 21767
Inventions, Government-owned; availability for licensing, 12399, 20821
Patent licenses, exclusive:
Agricultural Utilization Research Institute, 11635
Cazes & Heppner Forest Services Ltd., 20292
Cetus Corp., 22057
Commonwealth Technology, Inc., 25355
Hoffmann-La Roche, 6037, 18149
MicroGeneSys, Inc., 23781
Molecular Vaccines Inc., 15259
Packers Central Inc., 19097
Pert, Candace, et al., 21769
Phillips Machine Service, Inc., 13926
SKC, Inc., 21769, 26245
Transportation Department, 11635
Triton BioSciences, Inc., 12400
Witco Corp., 23781

National Telecommunications and Information Administration

RULES
Federal Radio Frequency Management Regulations and Procedures Manual; incorporation by reference, 9324
NOTICES
Domestic telecommunications infrastructure; comprehensive study, 800, 10645
Grants and cooperative agreements; availability, etc.:
ComTrain program, 22385
Public telecommunications facilities program, 12446
Mass media firms, globalization; comprehensive study, 5792, 19295
Meetings:
Frequency Management Advisory Council, 11987, 22944
High frequency radio Federal Standards development; verification tests, 26478
High frequency radio; government and industry open forum, 7361
Radio frequency spectrum:
Use and management; comprehensive policy review, 10481

National Transportation Safety Board

NOTICES
Aircraft accidents; hearings, etc.:
Cove Neck, NY; Avianca Airlines crash, 19116
Meetings; Sunshine Act, 694, 796, 1767, 2480, 3144, 4304, 6336, 8286, 10573, 12776, 14376, 20389, 22139, 24025, 26055
Railroad accidents; hearings, etc.:
King of Prussia, PA; derailment of SEPTA commuter train, 17510

Navy Department

RULES
Claims:
Admiralty claims; compromise and settlement; procedural rules update, etc., 12173
Freedom of Information Act; implementation:
Initial denial; administrative appeal time limit, 12638
Navigation, COLREGS compliance exemptions:
Large Harbor Tug YTB-806, 152
USS Chosin, 14416
USS Guardian, 6391
USS Miami, Asheville, and Jefferson City, 14415
USS Richmond K. Turner, 1418
PROPOSED RULES
Acquisition regulations:
Shipbuilding contracts; price adjustments, 26708
Shipbuilding contracts; price adjustments; correction, 3608
NOTICES
Court-martial convictions and sentences; list, 7769
Electronic funds transfer pilot program; universities and non-profit organizations participation, 21918
Environmental statements; availability, etc.:
Base realignments and closures—
Naval Air Facility El Centro, CA, 18371
Naval Air Station Chase Field, TX, 18655
Naval Air Station Moffett Field et al., CA, 13938
Naval Air Station South Weymouth, MA, 14102
Naval Ordnance Station Louisville, KY, 18371
Naval Shipyard Long Beach, CA, 18371
Naval Shipyard Philadelphia et al., PA, 14102
Electromagnetic pulse radiation environment simulator for ships (EMPRESS II)—
Gulf of Mexico, 14103, 18929
Naval Base Pearl Harbor, Oahu, HI, 14104, 17295
Navy Broadway Complex Project, San Diego, CA, 14105
Puget Sound Area, Everett, WA, 25864
Thames River, CT; dredging, 7927
Inventions, Government-owned; availability for licensing, 6416, 18655, 24138
Meetings:
Chief of Naval Operations Executive Panel Advisory Committee, 166, 1500, 3454, 5491, 5492, 7022, 7928, 12259, 13822, 14456, 18014, 18657, 21643, 23269
Naval Academy, Board of Visitors, 11636, 22944
Naval Research Advisory Committee, 7927, 10280, 11430, 14456, 18015, 18372, 18658, 20822, 21643, 23269, 23270, 23583
Navy Resale System Advisory Committee, 20822
Navy salvage equipment rental; per diem rates, 14106
Patent licenses, exclusive:
Dekk-Tec, Inc., 14856
University of Michigan, 6417

Neighborhood Reinvestment Corporation

NOTICES
Meetings; Sunshine Act, 4304, 6150, 6725, 9042, 12304, 20560, 24686

Nuclear Regulatory Commission

RULES
Credit checks; expanded personnel security investigative coverage, 11572
Correction, 14379

Industrial radiographic equipment; safety requirements, 843
Correction, 2281
Organization, functions, and authority delegations:
Executive Director for Operations Office, Deputy Executive Directors, 4
Patent licenses, standard specifications for granting; reporting and recordkeeping requirements, 23422
Plants and materials; physical protection:
Fingerprint cards; fee increase, 3039
Preserving free flow of safety information to Commission in employment agreements, 10397
Correction, 13883
Production and utilization facilities; domestic licensing:
Stabilization and decontamination priority, trusteeship provisions, and amount of property insurance requirements, 12163
Radioisotope licenses and topical reports; fee schedules revision, 21173
Correction, 23836, 25774
Special nuclear material; domestic licensing:
Material control and accounting licensing and inspection activities for non-reactor facilities; centralization, 5978
Witnesses interviewed under subpoena; sequestration and exclusion of attorneys, 243

PROPOSED RULES

Byproduct material; medical use:
Basic quality assurance program; records and reports of misadministrations or events, 1439
Correction, 4049
Operator licenses:
Nuclear power plants—
Fitness-for-duty programs; conditions and cutoff levels, 14288
Willful misconduct by unlicensed persons, 12374, 13542
Practice rules:
Domestic licensing proceedings—
Issuing orders procedures, 12370
Radiation safety; notifications of incidents, 19890
Radioactive wastes; import and export, 4181, 10786
Regulatory agenda, 17160
Quarterly report, 4615, 19633
Rulemaking petitions:
Citizens Task Force of Chapel Hill, NC, et al., 5603
Public Citizen, 9137
Sierra Club, 25670
Sierra Club, North Carolina Chapter, 13797, 23206
Yankee Atomic Electric Co., 18608
Source material; domestic licensing:
Uranium mill tailings sites; custody and long-term care, 3970

NOTICES

Abnormal occurrence reports:
Periodic reports to Congress, 6563, 15040
Quarterly reports to Congress, 5309, 13338
Agency information collection activities under OMB review, 71, 1297, 1298, 1742, 1889, 2910, 4254, 7960, 9037, 9787, 11071, 11456, 12612, 17682, 18689, 20672, 21126, 21464
Agreement State radiation control programs evaluation; policy statement (low-level radioactive waste disposal in permanent disposal facilities), 10851
Committees; establishment, renewal, termination, etc.:
Medical Uses of Isotopes Advisory Committee, 13339
Nuclear Safety Research Review Committee, 5522
Nuclear Waste Advisory Committee, 21465
Environmental statements; availability, etc.:
B&W Fuel Co., 21467
Bison Basin In-Situ Leach Project, WY, 7394
Carolina Power & Light Co., 3122
Cleveland Electric Illuminating Co. et al., 18990
Commonwealth Edison Co., 3123, 11071, 24947
Connecticut Yankee Atomic Power Co., 6563, 13201
Consolidated Edison Co. of New York, Inc., 12969
Consumers Power Co., 1742
Detroit Edison Co. et al., 5313
Duke Power Co., 18991
Duquesne Light Co. et al., 15306
Federal Aviation Administration, 7390
Ferret Exploration Co. of Nebraska, Inc., 22869
Florida Power Corp., 1298
Georgia Power Co. et al., 6565, 13340
GPU Nuclear Corp. et al., 4497, 21465, 24170, 25752
Houston Lighting & Power Co. et al., 9518, 23492
Illinois Power Co. et al., 2717, 11072, 21277
Iowa Electric Light & Power Co. et al., 15046, 26305
Long Island Lighting Co., 6566, 17511, 25753
Maine Yankee Atomic Power Co., 12970
Mark I plants; installation and operation of hardened vent from suppression pool airspaces of boiling water reactors, 25916
Metropolitan Edison Co. et al., 6717
Michigan State University, 12612
Northeast Nuclear Energy Co., 6135
Northern States Power Co., 25753
Philadelphia Electric Co., 17320
Portland General Electric Co., 22975
Public Service Electric & Gas Co., 25185
Rochester Gas & Electric Corp., 13864
Sacramento Municipal Utility District, 7393, 7796, 19681
South Carolina Electric & Gas Co. et al., 183, 6849, 14526
Southern California Edison Co. et al., 8248, 12971
Tennessee Valley Authority, 71
Toledo Edison Co. et al., 2721, 10727, 19374
Union Electric Co., 6135, 19375
University of—
Arizona, 18689
California, 10729
Oklahoma, 4741
Texas, 4498
Vermont Yankee Nuclear Power Corp., 26313
Virginia Electric & Power Co., 25754
Virginia Electric & Power Co. et al., 23154
Wisconsin Electric Power Co., 6564
Export and import license applications for nuclear facilities or materials, 374, 2718, 14886, 24171
Grants and cooperative agreements; availability, etc.:
Historically black colleges and universities; financial assistance and exchange of information, 14021
Illinois; agreement on byproduct materials (uranium or thorium mill tailings) regulation; amendment, 11459, 12576, 13679, 14528
Low-level radioactive waste policy amendments; 1990 milestone guidance on governors' certifications, 5090, 11457
Major operating fuel cycle licensees; ten-year license term, 24948
Meetings:
Early input to part 20 regulatory guide development effort, 24672
Licensing Support System Advisory Review Panel, 7610, 20672
Medical Uses of Isotopes Advisory Committee, 23155
Motor operated valve test results review, 12301
Nuclear power plants; maintenance standard; public workshop, 13340
Nuclear Safety Research Review Committee, 21278
Nuclear Waste Advisory Committee, 534, 4255, 9036, 9787, 12971, 19811, 24013
Proposed schedule, 2564, 6567, 10557, 14884, 21126, 25186
Reactor Safeguards Advisory Committee, 184, 375, 790, 2271, 2718, 2721, 5314, 6136, 6568, 7610, 8247, 9788, 9789, 10556, 10558, 12432, 12972, 14023, 14144, 17321, 17322, 17511, 19682, 21466, 21467, 21814, 21957, 23156, 25186, 25755, 26306, 26519
Proposed schedule, 2564, 6567, 10557, 14884, 21126, 25186
Regulatory information conference, 10861
Special Committee to Review Severe Accident Risks Report, 1629, 21666
Three Mile Island Unit 2 Decontamination Advisory Panel, 7395
Meetings; Sunshine Act, 192, 694, 796, 1639, 2480, 3144, 4047, 4523, 5116, 6150, 6336, 6874, 7966, 9395, 10345, 11290, 12442, 13355, 14377, 17351, 18225, 19144, 19422, 20239, 21145, 22012, 22990, 23834, 25201, 26055
Memorandums of understanding:
Illinois Department of Nuclear Safety; American Society of Mechanical Engineers (ASME) Code activities, 23317
Illinois Department of Nuclear Safety; State resident engineers participation in NRC inspections, 11275
Nuclear power reactor operating licenses; 1990 FY annual fees, 7610
Operating licenses, amendments; no significant hazards considerations; biweekly notices, 535, 927, 2430, 4259, 6100, 8214, 9250, 9789, 10528, 12586, 14500, 18405, 18690, 20349, 20679, 21958, 23992. 26274
Organization, functions, and authority delegations:
Local public document room relocation and establishment—
Mississippi Power & Light Co.; Grand Gulf Nuclear Station, MS, 19817
Northeast Nuclear Energy Co., Millstone Nuclear Power Station, CT, 10559

Rockford Public Library, Byron Station, IL; closing, 21467
Texas Utilities Electric Co.; Comanche Peak Steam Electric Station, TX, 23821
Turkey Point Plant, FL, et al.; eight auxiliary local public document room closings, 10559
Petitions; Director's decisions:
Arizona Public Service Co. et al., 26520
Cleveland Electric Illuminating Co. et al., 22870
Consumers Power Co., 3501, 19817
Florida Power & Light Co., 11711
Public Service Co. of New Hampshire, 6137, 14144
Power reactor local public document rooms; microfiche formats, 22419, 25774
Privacy Act:
Systems of records, 5706, 6852, 13864
Regulatory agreements:
Utah, 22113
Regulatory guides; issuance, availability, and withdrawal, 3501, 4257, 20877
Reports; availability, etc.:
Chemical toxicity of uranium hexafluoride related to radiation doses, 20375
Foreign nuclear power programs and other U.S. industries; maintenance approaches and practices, 13340
Hydrogen control measures and effects of hydrogen burns on safety equipment, 5522
Industry perceptions of impact of NRC on nuclear power plant activities, 14887
Materials licensee economic risk of contamination cleanup costs, 15041
Residual radioactive contamination from decommissioning; technical basis for translating contamination levels to annual dose, 6137
User's manual and IMPACTS-BRC Version 2.0 computer code, 18044
Senior Executive Service:
Performance Review Board; membership, 24673
Visiting fellows program; nominations, 23321
Applications, hearings, determinations, etc.:
American Radiolabeled Chemicals, Inc., 2456, 6850, 26306
Arkansas Power & Light Co., 17322, 19682
Arkansas Tech University, 535
Atlas Corp., 13866
Baltimore Gas & Electric Co., 673, 2175, 4742, 12756
Barnett Industrial X-Ray, 15040
Basin Services, Inc., 2564, 2719, 5315, 9789, 14026
Boston Edison Co., 13202
Cambridge Medical Technology Corp., 22419, 26522
Carolina Power & Light Co., 7072, 11711, 13204, 22975
Certified Testing Laboratories, Inc., 14885
Certified Testing Laboratory, Inc., 10560
Cintichem, Inc., 7072, 12756
Cleveland Electric Illuminating Co. et al., 7073, 12075, 12756, 18690, 20217, 21279, 26306
Commonwealth Edison Co., 5315, 6716, 7797, 14885, 19117, 19684, 24334, 26307
Connecticut Yankee Atomic Power Co., 9519, 10124, 14144, 18992, 20877, 22421
Consolidated Edison Co. of New York, Inc., 13341, 15044
Consolidated NDE, Inc., 19812
Consumers Power Co., 5316, 14147, 14886, 15306
Detroit Edison Co., 6327, 6716
Detroit Edison Co. et al., 5523
Dickherber, R. L., 7798
Dickherber, Robert L., 19117
Dickherber, Robert L., et al., 19684
Duke Power Co., 2720, 4035, 9520, 17512, 18198, 18427, 20879
Duquesne Light Co., 18041
Entergy Operations, Inc., 26521
Florida Power & Light Co., 3502, 5707, 20218, 23345, 24172
Florida Power Corp., 9230, 22870
Florida Power Corp. et al., 2175
General Electric Co., 6569
Georgia Power Co. et al., 4257, 7800, 25756
GPU Nuclear Corp., 3502, 10561, 10732, 13209, 13341, 22977
GPU Nuclear Corp. et al., 948, 6137, 7799, 22979, 26036
Gulf States Utilities Co., 10125, 24013
Houston Lighting & Power Co., 10017
Houston Lighting & Power Co. et al., 10862, 12613, 24673
Illinois Power Co., 25387
Illinois Power Co. et al., 675, 4255, 4259, 12758, 22422
Kerr-McGee Chemical Corp., 7074
Long Island Lighting Co., 12076, 12758, 13211, 18428, 18993, 25387
Louisiana Power & Light Co., 5317, 12078, 19685
Maine Yankee Atomic Power Co., 4499, 14024
Manhattan College, 10127
Michigan State University, 13689
Mississippi Power & Light Co. et al., 21128
New York Power Authority, 13868
Niagara Mohawk Power Co., 15041
Northeast Nuclear Energy Co., 790, 7074, 14149
Northeast Nuclear Energy Co. et al., 14024
Northern States Power Co., 24015
Ohio State University, 12074
Pacific Gas & Electric Co., 10332
Pennsylvania Power & Light Co., 14150
Philadelphia Electric Co., 18200
Philadelphia Electric Co. et al., 17328
Porter Memorial Hospital, 19814, 24015, 24172
Portland General Electric Co., 24334
Power Authority of State of New York, 18042, 20228
Public Service Co. of—
Colorado, 18994
New Hampshire, 1117, 10734, 12301
New Hampshire et al., 675, 7395, 19686
Public Service Electric & Gas Co., 26521
Public Service Electric & Gas Co. et al., 17683
Rochester Gas & Electric Corp., 7611, 14886
Sacramento Municipal Utility District, 18995, 20553, 21469
Sacramento Municipal Utility District et al., 18995
Safety Light Corp. et al., 2722, 5525, 6569, 11278
South Carolina Electric & Gas Co. et al., 8247
Southern California Edison Co. et al., 1118, 1123, 7395, 19816
St. Louis Testing Laboratories, Inc., 26308
St. Mary Medical Center-Hobart et al., 19376, 22874, 23157
System Energy Resources, Inc., 19687
System Energy Resources, Inc., et al., 535, 18692
Tennessee Valley Authority, 1118, 2457, 9789, 13868
Testmaster Inspection Co., 26312
Texas Power & Light Co., 17329
Texas Utilities Electric Co., 26800
Texas Utilities Electric Co. et al., 5525
Toledo Edison Co., 15043
Toledo Edison Co. et al., 4256, 17685
Tulsa Gamma Ray, Inc., 24949
Union Electric Co., 6850, 7074, 22874, 24172
University of—
Arizona, 21814
Illinois, 72
Missouri, 22874
Oklahoma, 6138
Texas, 5707
Vermont Yankee Nuclear Power Corp., 3674
Veterans Administration Medical Center, 18200
Virginia Electric & Power Co., 6716, 17848, 21279
Washington Public Power Supply System, 9378, 22114
Wisconsin Electric Power Co., 7801
Wisconsin Public Service Corp. et al., 5526
Wolf Creek Nuclear Operating Corp., 18429
Wrangler Laboratories et al., 1629
Yale New Haven Hospital, 675
Yale University, 15308
Yankee Atomic Electric Co., 24674

Nuclear Waste Technical Review Board

NOTICES
Meetings, 5708, 7075, 9378, 10019, 13342, 17688, 23157, 25758

Occupational Safety and Health Administration

RULES
Construction safety and health regulations:
Asbestos, tremolite, anthophyllite, and actinolite; occcupational exposure, 3724
Longshoring safety and health regulations:
Lead; occupational exposure, 3146
Marine terminals:
Lead; occupational exposure, 3146
Safety and health standards:
Air contaminants, 3723, 12818, 19258
Correction, 23433
Asbestos, tremolite, anthophyllite, and actinolite; occcupational exposure, 3724
Employee exposure and medical records; access; clarification, 26431
Formaldehyde; occupational exposure, 24070
Hazardous chemicals in laboratories; occupational exposure, 3300
Correction, 7967, 12110
Hazardous waste operations and emergency response; correction, 14072
Lead; occupational exposure, 3146, 4998
Correction, 5118
Welding, cutting, and brazing, 13694, 25093
Shipyard employment safety and health standards:
Lead; occupational exposure, 3146
State plans; development, enforcement, etc.:
New York, 1204
Washington, 11906

PROPOSED RULES
Construction safety and health standards:
4,4' Methylenedianiline (MDA); occupational exposure, 2101
Asbestos, tremolite, anthophyllite, and actinolite; occupational exposure, 4938
Safety and health standards:
4,4' Methylenedianiline (MDA); occupational exposure, 2101
Air contaminants; engineering controls and respirators; compliance methods; hearing, 8152
Asbestos, tremolite, anthophyllite, and actinolite; occupational exposure, 4938
Bloodborne pathogens; occupational exposure; human immunodeficiency virus (HIV), hepatitis B virus (HBV), etc., 10250
Cadmium; occupational exposure, 4052
Hazardous waste operations; training programs accreditation, 2776
Logging operations; hearing, 19745
Personal protective equipment (fall protection equipment), 13423
Personal protective equipment for general industry, 3412
Walking and working surfaces, 13360
NOTICES
Committees; establishment, renewal, termination, etc.:
Construction Safety and Health Advisory Committee, 4919
Grants and cooperative agreements; availability, etc.:
Material safety data sheets; employee training and education programs, 18195
Targeted training program, 18192, 20240
Meetings:
Construction Safety and Health Advisory Committee, 6072, 22965
Occupational Safety and Health Federal Advisory Council, 21276
Shipyard Employment Standards Advisory Committee, 11708, 26796
National recognized testing laboratories, etc.:
American Gas Association Laboratories, 23312
MET Electrical Testing Co., Inc., 23311
Safety and health standards:
Chemical safety/hazard communication; international issues, 2166
Requests for comments and information, 20580
State plans; standards approval, etc.:
Alaska, 3779
Connecticut, 7055
Iowa, 6072, 19808
Maryland, 1296, 2427, 6849, 20671, 23818
Minnesota, 10526, 11070
Nevada, 9377
New Mexico, 23818
North Carolina, 5088
Oregon, 2269
Washington, 8620
Wyoming, 19810
Variance applications, etc.:
Gannett Outdoor Companies, 26796

Occupational Safety and Health Review Commission

RULES
Procedure rules:
Oral argument, show cause orders, and corporate affiliations, 22780

Office of Management and Budget

See Management and Budget Office

Office of Special Counsel

See Special Counsel Office

Office of United States Trade Representative

See Trade Representative, Office of United States

Overseas Private Investment Corporation

RULES
Lobbying restrictions, 6736
NOTICES
Agency information collection activities under OMB review, 17689
Meetings; Sunshine Act, 1910

Oversight Board

See also Resolution Trust Corporation
RULES
Conflict of interests, 5358
Correction, 11719
Independent contractors; conflict of interests, 5346
Correction, 11720
PROPOSED RULES
Conflict of interests, 820
Regulatory agenda, 17186
NOTICES
Meetings, 10032, 26317
Meetings; regional advisory boards:
Regions 1 and 4, 26317

Pacific Northwest Electric Power and Conservation Planning Council

NOTICES
Power plan amendments:
Columbia River Basin fish and wildlife program, 8623, 8624
Northwest conservation and electric power plan, 8624

Packers and Stockyards Administration

PROPOSED RULES
Packers and Stockyards Act:
Surety bonds, 13796
NOTICES
Stockyards; posting and deposting:
Escambia County Coop., Inc., AL, et al., 6299, 22051
Marion Stockyard, AL, et al., 4213
Poteau Valley Cattle Co., AR, et al., 13178
South Alabama Livestock, Inc., AL, et al., 4213
Sunflower Horse Auction-Glasco Division, KS, et al., 13178
Turlock Livestock, CA, et al., 22052

Panama Canal Commission

RULES
Acquisition regulations; establishment, 7634
Organization, functions, and authority delegations:
Marine Bureau; technical amendments, 11908
Shipping and navigation:
Licensing of officers, 4837, 15228
PROPOSED RULES
Regulatory agenda, 16990

Parole Commission

RULES
Federal prisoners; paroling and releasing, etc.:
Drug testing, 862
Review hearings; presumptive parole date, 289
Youth Corrections Act prisoners; interim hearings, 288
PROPOSED RULES
Federal prisoners paroling and releasing, etc.:
Inmates transfers; special transferee hearings, 12524
NOTICES
Meetings; Sunshine Act, 3298, 4047, 14376, 18225

Patent and Trademark Office

RULES
Patent cases:
Nucleotide sequence and/or amino acid sequence disclosures; application requirements, 18230
PROPOSED RULES
Patent cases:
Patent Law Foreign Filing Act; implementation; amendments, 24270
NOTICES
Committees; establishment, renewal, termination, etc.:
Trademark Affairs Public Advisory Committee, 17653
Meetings:
Trademark Affairs Public Advisory Committee, 3079, 20821

Peace Corps

RULES
Drug-free workplace requirements; contracts or grants, 21681
Lobbying restrictions, 6736
PROPOSED RULES
Regulatory agenda, 16994
NOTICES
Agency information collection activities under OMB review, 3124, 17849

Pennsylvania Avenue Development Corporation

PROPOSED RULES
Regulatory agenda, 16996
NOTICES
Meetings; Sunshine Act, 10140, 23506

Pension and Welfare Benefits Administration

RULES
Employee Retirement Income Security Act:
Civil penalty assessment procedures, 25284

PROPOSED RULES
Employee Retirement Income Security Act:
Civil penalties; applicable recovery amount, breach of fiduciary responsibility or violation, etc.; definitions, 25288

NOTICES
Agency information collection activities under OMB review, 2715, 21450
Employee benefit plans; class exemptions:
Insurance company pooled separate accounts; prohibited transaction exemption amendments, 2891
Employee benefit plans; prohibited transaction exemptions:
American Information Technologies Corp. et al., 25906
Biological Science Textbooks, Inc., et al., 2894
BT Securities Corp. et al., 20542
Chase Manhattan Bank et al., 6074, 23144
Dyncorp Pension Trust et al., 20867
Equitable Life Assurance Society of United States, 7057
Goldman, Sachs & Co., et al., 1641, 25914
Innovation Industries, Inc., et al., 12962
J.P. Morgan Securities, Inc., et al., 5906
Lung Physicians of Central Connecticut, P.C., et al., 21455
Lyons Tools & Engineering, Inc., et al., 4489
Merrill Lynch, Pierce, Fenner & Smith, Inc., et al., 7784
National Bank for Cooperatives (NBC) et al., 12967
Newell Clinic Association et al., 4495
PaineWebber Inc. et al., 10707
Progressive Living Structures, Inc., et al., 18971
Retirement Savings Plan for Employees of Boh Corp. et al., 25903
Retirement System for Savings Institutions (RSSI) et al., 10718
Security National Bank & Trust Co. et al., 18776
Security National Bank & Trust et al., 6697
Meetings:
Employee Welfare and Pension Benefit Plans Advisory Council, 13862, 23316, 23819, 23820

Pension Benefit Guaranty Corporation

RULES
Multiemployer plans:
Late premium payments and employer liability underpayments and overpayments; interest rates, 1206, 13770
Premium payments; correction, 25392
Valuation of plan benefits and plan assets following mass withdrawal—
Interest rates, 1208, 5447, 9724, 13772, 20137, 24228
Withdrawal liability; notice and collection; interest rates, 1208, 13771
Single employer plans:
Guaranteed benefits limitations, 6247
Late premium payments and employer liability underpayments and overpayments; interest rates, 1206, 13770
Non-multiemployer plans assets allocation, 26432
Premium payments; correction, 25392
Valuation of plan benefits—
Interest rates and factors, 5446, 20136, 24227

PROPOSED RULES
Regulatory agenda, 16998

NOTICES
Agency information collection activities under OMB review, 6138, 10333, 17330, 19378

Personnel Management Office

RULES
Absence and leave:
District of Columbia Government employees coverage, 6595
Allowances and differentials:
Cost-of-living allowances and post differentials (nonforeign areas), 1370
Child support and/or alimony; garnishment orders; processing, 1354, 10223
Employment:
Veterans readjustment appointments; temporary and term employment, 13499
Excepted service:
Candidate selection procedures, 9407
Career and career conditional employment; reader, interpreter, or personal assistant positions, 12327
Professional and administrative career (PAC) positions; Schedule B appointing authority revoked, 26419
Federal Employees Group Life Insurance:
Minimum retirement age plus 10; immediate annuity, 993
Correction, 5563
Health benefits, Federal employees:
Annuitants; coverage upon plan termination, 3563
Carrier and plan approval withdrawn, 9107
Discontinued plan and split-award enrollments, 1781
Former spouses of CIA and Foreign Service employees; enrollment, 13501
Medicare eligible individuals, 10395
Minimum retirement age plus 10; immediate annuity, 993
Correction, 5563
Temporary continuation of coverage, 22889
Pay administration:
Hazard/physical hardship; 25 percent pay differential, 1353
Senior Executive Service Performance Review Boards; majority composition of career SES members; performance award recommendations, 1353
Severance pay, 6591
Pay under General Schedule:
Maximum payable special rate; employee reassignment to non-special rate position, 14827
Performance management and recognition system; merit increase formula and performance below fully successful level procedures, 25947
Retirement:
Civil Service Retirement Spouse Equity Act; implementation, 9093
Civil Service Retirement System—
Basic annuity; alternative forms of annuity, 4597
Federal Employees Retirement System—
Basic annuity; alternative forms of annuity, 4597
Disability retirement annuity, 6596
General administration; cost of living adjustments, 14229
Minimum retirement age plus 10; immediate annuity, 993, 5563
Voting rights program:
South Carolina, 23884, 26692

PROPOSED RULES
Employment:
Career and career-conditional employment; probationary employee's appeal rights to Merit Systems Protection Board, 2383
Pay administration:
Administratively uncontrollable overtime work; annual premium pay, 23088
Prevailing rate systems, 6878
Regulatory agenda, 16972
Retirement:
Civil Service Retirement System—
Disability retirement, 11933
Law enforcement officers and firefighters, 6646
Temporary appointees; health benefits, life insurance, and retirement; eligibility requirements, 21552

NOTICES
Agency information collection activities under OMB review, 2272, 3123, 4294, 5935, 10562, 13873, 21815, 22422, 22875, 26522, 26801
Agriculture Department; alternative personnel management system; demonstration project, 9062
Defense Logistics Agency; public sector skill-based compensation program in participatory work environment; demonstration project approval, 26352
Excepted service:
Schedules A, B, and C; positions placed or revoked—
Update, 678, 4743, 9235, 12973, 19120, 21815
Meetings:
Federal Prevailing Rate Advisory Committee, 18692, 25387
National Institute of Standards and Technology; alternative personnel management system; demonstration project, 19688
Pacer Share (Federal productivity enhancement program); alternative personnel management system; administrative project, 12079, 24675
Privacy Act:
Systems of records, 3802
Senior Executive Service:
Career reserved positions; list, 7802

Physician Payment Review Commission

NOTICES
Meetings, 1299, 5936, 13873, 21279

Postal Rate Commission

RULES
Domestic Mail Classification:
First-class mail postal or post cards; correction, 10455

Postal service rates and charges:
Appendix A to Subpart C; CFR correction, 8142

PROPOSED RULES
Practice and procedure rules:
Contract rates; rulemaking petition, 3236

NOTICES
Domestic mail classification and rate schedules:
Postal rate and fee changes, 9792, 14038
Meetings:
Direct marketing presentation, 3781
Post office closings; petitions for appeal:
Dunn, LA, 6331
Hanover, AR, 375
Visits to facilities, 9814

Postal Service

RULES
Domestic Mail Manual:
Mailpieces bearing incorrect date in meter or mailer's precancel postmark; acceptance, 3056
Miscellaneous amendments, 10060, 24560
Third-class mail; forward/return regulations, 14419
Correction, 17715
Environmental procedures and procedures for floodplain management and wetlands protection; amendments, 10452
Correction, 12821
International priority airmail service; presort or non-presort option, 19260

PROPOSED RULES
Domestic Mail Manual:
Third-class mail—
Forwarding/return regulations, 3985
Special bulk third-class mailings; postage deficiency determination, 17645

NOTICES
International business reply service; applications, 791
International priority airmail service; presort or non-presort option, 2910
Meetings; Sunshine Act, 1309, 2572, 5337, 6579, 9535, 10753, 13216, 17713, 20021, 21301, 23835, 26056
Privacy Act:
Computer matching programs, 10334, 20554

President's Commission on White House Fellowships

NOTICES
Meetings, 20377

President's Education Policy Advisory Committee

NOTICES
Meetings, 376, 17514

Presidential Commission on Catastrophic Nuclear Accidents

NOTICES
Meetings, 1889, 6570, 10735, 17850, 20555

Presidential Documents

PROCLAMATIONS
Caribbean Basin Economic Recovery Act:
Panama; reinstatement benefits eligibility (Proc. 6103), 7685
Census, 1990, 21st decennial; individual participation (Proc. 6105), 8897
Generalized System of Preferences:
Amendments (Procs. 6087, 6123), 709, 18075
Panama; reinstatement benefits eligibility (Proc. 6103), 7685
Imports and exports:
Nicaragua; restoring country allocation for quotas on certain sugars, syrups, and molasses (Proc. 6120), 17744
Special observances:
Abraham Lincoln, 181st anniversary birth (Proc. 6093), 5205
Agriculture Day, National (Proc. 6110), 10763
American Heart Month (Proc. 6095), 5561
American Red Cross Month (Proc. 6101), 6785
Arbor Day, National (Proc. 6122), 18073
Asian/Pacific American Heritage Month (Proc. 6130), 19233
Baltic Freedom Day (Proc. 6146), 24549
Be Kind to Animals and National Pet Week (Proc. 6126), 18717
Bible Reading, International Year of (Proc. 6100), 6783
Burn Awareness Week, National, 1990 and 1991 (Proc. 6092), 4981
Cancer Control Month (Proc. 6115), 13753
Consumers Week, National (Proc. 6106), 9311
Crime Victims' Rights Week, National (Proc. 6121), 17747
Deaf Awareness Week (Proc. 6108), 9865
Defense Transportation Day and Transportation Week, National (Proc. 6135), 20999
Drinking Water Week, National (Proc. 6128), 19043
Earth Day (Proc. 6085), 591
Farm Safety Week, National (Proc. 6116), 15205
Father's Day (Proc. 6147), 24551
Fishing Week, National (Proc. 6143), 23419
Flag Day and National Flag Week (Proc. 6145), 24547
Former Prisoners of War Recognition Day, National (Proc. 6113), 13495
George Washington, 258th anniversary of birth of (Proc. 6097), 5957
Greek Independence Day: A National Day of Celebration of Greek and American Democracy (Proc. 6109), 10761
Harriet Tubman Day (Proc. 6107), 9405
Head Start program, 25th anniversary (Proc. 6140), 21735
Homes for Veterans Week, state-supported (Proc. 6144), 23885
Jewish Heritage Week (Proc. 6127), 19041
Korean War Remembrance Day (Proc. 6150), 26197
Law Day, U.S.A. (Proc. 6125), 18715
Law Enforcement Training Week, National (Proc. 6086), 593
Lithuanian Independence Day (Proc. 6098), 5959
Loyalty Day (Proc. 6119), 17415
Martin Luther King, Jr., Federal Holiday (Proc. 6088), 991
Memorial Day, (Proc. 6141), 21829
Mother's Day (Proc. 6133), 20109
National Day in Support of Freedom and Human Rights (Proc. 6134), 20259
Maritime Day, National (Proc. 6137), 21373
Naval Reserve Month, United States (Proc. 6111), 12469
Older Americans Month (Proc. 6138), 21515
Pan American Day and Pan American Week (Proc. 6114), 13497
Physical Fitness and Sports Month, National (Proc. 6124), 18585
Poison Prevention Week, National (Proc. 6089), 1661
Prayer, National Day of (Proc. 6104), 8439
Quarter Horse Week, National (Proc. 6102), 7469
Recycling Month, National (Proc. 6117), 17411
Safe Boating Week, National (Proc. 6112), 13101
Sanctity of Human Life Day, National (Proc. 6090), 2217
Save Your Vision Week (Proc. 6099), 6589
Scleroderma Awareness Week, National (Proc. 6148), 25070
Sheriffs' Week, National (Proc. 6149), 25815
Small Business Week (Proc. 6131), 19715
Tourism Week, National (Proc. 6129), 19045
Visiting Nurse Associations Week, National (Proc. 6096), 5955
Vocational-Technical Education Week (Proc. 6094), 5431
Volunteer Week, National (Proc. 6118), 17413
Women and Girls in Sports Day, National (Proc. 6091), 4979
World Trade Week (Proc. 6139), 21733
United States-Canada Free-Trade Agreement; accelerated schedule of duty elimination; implementation (Proc. 6142), 21835

EXECUTIVE ORDERS
Automotive Products Trade Act of 1965; authority delegation to Commerce Secretary (EO 12713), 18719
China; nationals in U.S.; immigration status, 13897
Committees; establishment, renewal, termination, etc.:
Aviation Security and Terrorism, President's Commission (EO 12705), 8113
Interagency Committee on Handicapped Employees et al., (EO 12704), 6969
National Space Council; membership increase (EO 12712), 18095
Physical Fitness and Sports, President's Council; membership increase (EO 12709), 13097
Points of Light Initiative Foundation, President's Advisory Committee; termination (EO 12717), 25295
President's Intelligence Oversight Board; membership eligibility (EO 12701), 5953
Railroad labor dispute; emergency board (EO 12714), 19047
Science and Technology, President's Council of Advisors on (EO 12700), 2219
Superconductivity, National Commission on; extension of time to file report (EO 12716), 21831
Czechoslovakia; waiver under Trade Act of 1974 (EO 12702), 6231
EURATOM, U.S. nuclear cooperation (EO 12706), 9313
Federal and federally assisted construction; seismic safety (EO 12699), 835
Manual for Courts-Martial, United States, 1984; amendments (EO 12708), 11353
Nicaragua; U.S. national emergency terminated (E.O. 12707), 9707
Panama; U.S. national emergency termination (EO 12710), 13099
Scouting activities overseas, U.S.; support of overseas scouting activities for military dependents (EO 12715), 19051

Support for East European Democracy (SEED) program; Presidential authority delegation (EO 12703), 6351

ADMINISTRATIVE ORDERS

China:
International Development Association, loans (Presidential Determination No. 90-6 of January 3, 1990), 595
Prohibition of CATIC's acquisition of control of MAMCO Manufacturing, Inc., and its assets (Order of February 1, 1990), 3935
Trade waiver authority continuation (Presidential Determination No. 90-21 of May 24, 1990), 23183
Czechoslovakia; waiver under Trade Act of 1974 (Presidential Determination No. 90-10 of February 20, 1990), 8999
Funding to certain countries; certification (Presidential Determination No. 90-5 of January 2, 1990), 1663
Generalized System of Preferences; Presidential determinations (Memorandum of April 26, 1990), 18299
Hungary; trade agreement renewal (Presidential Determination No. 90-27 of June 22, 1990), 25945
Imports and exports:
Czechoslovakia; Export-Import Bank restrictions lifted (Presidential Determination No. 90-11 of February 20, 1990), 11129
Defense articles, export financing; authority delegation (Memorandum of March 7, 1990), 10033
Iraq; Export-Import Bank restrictions application (Presidential Determination No. 90-7 of January 17, 1990), 4826
Mozambique; Export-Import Bank restrictions lifted (Presidential Determination No. 90-8 of January 24, 1990), 5425
Ireland and Northern Ireland, International Fund; U.S. contributions certification (Presidential Determination No. 90-16 of March 31, 1990), 14079
Libyan emergency; continuation (Notice of January 4, 1990), 589
Narcotics; certifications for major source and transit countries (Presidential Determination No. 90-12 of February 28, 1990), 10597
National security information; designation National Drug Control Policy Director to classify information originally as "Top Secret" (Order of May 4, 1990), 19235
Nicaragua:
Assistance through Organization of American States authorization (Presidential Determination No. 90-20 of May 19, 1990), 21833
Export-Import Bank restrictions lifted (Presidential Determination No. 90-17 of April 25, 1990), 18587
United States emergency economic assistance (Presidential Determination No. 90-18 of April 25, 1990), 18589
Pakistan; assistance pursuant to Foreign Assistance Act of 1961, as amended, waiver of limitations respecting nuclear transfers (Presidential Determination No. 90-15 of March 28, 1990), 17417
Palestine Liberation Organization (PLO) Commitments Compliance Act of 1989; PLO reporting obligation delegation to State Secretary (Memorandum of March 14, 1990), 11131
Panama; narcotics control certification (Presidential Determination No. 90-9 of January 26, 1990), 4827
Refugees from Southeast Asia, Africa, and Central America; contributions from U.S. Emergency Refugee and Migration Assistance Fund (Presidential Determination No. 90-14 of March 14, 1990), 14077
Thrift Supervision Office Director; delegation authority to ratify actions of Office taken prior to April 9, 1990 (Memorandum of April 18, 1990), 15207

Prisons Bureau

RULES

Inmate control, custody, care, etc.:
Education tests; minimum standards for administration, interpretation, and use, 6178
Correction, 14379
Federal Bureau of Investigation and National Crime Center; information production or disclosure, 9300
Inmate financial responsibility program; correction, 78
Suicide prevention program, 17354
Victim and witness notification, 6178

PROPOSED RULES

Inmate control, custody, care, etc.:
Grooming (hairpieces), 6181

NOTICES

Inmate control, custody, care, etc.:
Adult basic education; (ABE) program; GED literacy standard; pilot program, 24064
Prison institutions; list modification, 24064

Prospective Payment Assessment Commission

NOTICES

Grants and cooperative agreements; availability, etc.:
Medicare Prospective Payment System; study, 20556, 26318
Meetings, 1630, 13690, 22422

Public Health Service

See also Agency for Toxic Substances and Disease Registry; Alcohol, Drug Abuse, and Mental Health Administration; Centers for Disease Control; Food and Drug Administration; Health Resources and Services Administration; Indian Health Service; National Institutes of Health

RULES

Conduct persons and traffic on NIH Federal enclave, 2067
Grants:
Nurse practitioner traineeship programs, 10063
Hazardous substances releases and facilities; health assessments and effects, 5136
Medical care and examinations:
Contract health service—
Agency as payor of last resort for eligible persons, 4606
Medical care quality and cost containment:
Capital expenditures; Federal participation limits, 2652

PROPOSED RULES

Etiologic agents; interstate shipment, 7678, 11624
Grants:
Health education assistance loan program; bankruptcies, 11620

NOTICES

Acquired Immunodeficiency Syndrome (AIDS) and human immunodeficiency virus (HIV) related diseases; investigational new drugs, expanded availability through parallel track mechanism (see entry under FDA, also), 20856
Advisory committees; annual reports; availability, 4242
Agency information collection activities under OMB review, 1875, 4694, 8398, 8997, 10818, 12027, 12919, 13979, 17825, 19331, 19793, 19794, 20306, 20644, 20646, 21656, 23480, 24323, 26779
Committees; establishment, renewal, termination, etc.:
Health Care Policy, Research, and Evaluation National Advisory Council, 2557
Health Care Technology Study Section et al., 5081
Grants and cooperative agreements; availability, etc.:
Family planning services, 20562
Human T-lymphotropic retroviruses (HTLV-III) and cell-line material for research purposes; research quantities availability, 3775
Medical care:
Indian health service—
Inpatient and outpatient medical care; 1990 CY reimbursement rates, 784
Medical technology scientific evaluations:
Bone mass measurements, 13325
Intermittent positive pressure breathing, 13326
Sleep disorder clinics; Medicare criteria, 13326
Medicare extended care services; 1990 FY estimated national average monthly payments, 7374
Meetings:
Committee to Coordinate Environmental Health and Related Programs, 7374
Food and Drug Administration Advisory Committee, 14865, 23810
Health Promotion and Disease Prevention Council, 17673
National Institutes of Health Advisory Committee, 5899, 11059
National Toxicology Program; Scientific Counselors Board, 6836, 11440, 25374
National Vaccine Advisory Committee, 5081, 19357
President's Council on Physical Fitness and Sports, 18032
Meetings; advisory committees:
February, 1876
National toxicology program:
1989 annual plan; availability, 11059
Toxicology and carcinogenesis studies—
Bisphenol A diglycidyl ether, etc., 9366
Bromoethane, 22103
Carisoprodol, etc., 18186
Chloroethane, 21442

Dichlorvos, 22846
Dimethoxane, 21795
Diphenhydramine hydrochloride, 22104
d-Limonene, 26016
Hexachloroethane, 2884
Nitrofurantoin, 21442
N-Methylolacrylamide, 21796
N,N-dimethylaniline, 26016
Ochratoxin A, 22104
Para-chloroaniline hydrochloride, 21443
Pentaerythritol tetranitrate, 22104
Phenophthalein, etc., 6839
Rhodamine 6G, 22105
Succinic anhydride, 26016
Tetracycline hydrochloride, 22105
Organization, functions, and authority delegations:
Alcohol, Drug Abuse, and Mental Health Administration, 3273, 12028, 12742, 18184
Assistant Secretary for Health, 2263, 9366, 17505, 21116
Centers for Disease Control, 9777, 9981, 10507, 17309, 17310, 22101
Emergency Preparedness Office, 2885
Health Care Policy and Research Agency, Administrator, 18401
Health Resources and Services Administration—
Health Care Delivery and Assistance Bureau, 2152
Maternal and Child Health and Resources Development Bureau et al., 20210
Operations and Management Office, Fiscal Services Division, 12563
Rural Health Policy Office, 9510
Indian Health Service, 9367, 12028, 14135, 14136
National Institutes of Health, 6455, 7779, 19998
Privacy Act:
Systems of records, 7035, 11060, 21443

Railroad Retirement Board

RULES
Organization, functions, and authority delegations:
Research and Employment Accounts Bureau, 26430
Railroad Retirement Act:
Military service, 20454
Railroad Unemployment Insurance Act:
Available for work; definition, 1810
Mileage or work restrictions and stand-by or lay-over rules—
Equivalent of full-time work; definition, 1812
PROPOSED RULES
Railroad Retirement Act:
Railroad employers' reports and responsibilities; lump-sum payments, 19743
Regulatory agenda, 17006
NOTICES
Agency information collection activities under OMB review, 376, 1123, 1889, 12759, 14887, 18696, 19122, 19694, 19695, 21470, 23322
Privacy Act:
Computer matching program, 73, 74
Railroad Unemployment Insurance Act:
Monthly compensation base and other determinations; 1990 CY, 7075
Supplemental annuity program; determination of quarterly rate of excise tax, 74, 10735, 24952

Railroad Retirement Reform Commission

See Commission on Railroad Retirement Reform

Reclamation Bureau

NOTICES
Central Valley Project, CA; cost allocation study report; availability, 2419, 18404
Colorado River floodway maps; availability, 18772
Contract negotiations:
Quarterly status tabulation of water services and repayment, 2159, 20662
Environmental statements; availability, etc.:
American River, Folsom, CA, 4247
Central Valley Project, CA; San Luis Unit drainage program, 23486
Coachella Valley Canal Area, CA, 19804
Diamond Fork System, Central Utah Project, UT, 6845
Glen Canyon Dam, AZ; Colorado River Storage Project, 6488, 13197
Hoover Dam, Colorado River, AZ and NV, 19364
Lake Berryessa Reservoir Area management plan, CA, 179
Los Vaqueros Project, CA, 3279, 7383
New Melones Water Supply Project, CA, 14363
Pick-Sloan Missouri Basin Program, NE, 9024
Prairie Bend Unit, Pick-Sloan Missouri Basin Program, NE, 13670
Shasta Dam, Central Valley Project, CA, 9370
Stanislaus River Basin and Calaveras River water use program, CA, 15291
Meetings:
Colorado River Floodway Task Force, 18772
Realty actions; sales, leases, etc.:
California, 15023
Water resources planning; discount rate change, 2265

Refugee Resettlement Office

NOTICES
Grants and cooperative agreements; availability, etc.:
Refugee resettlement program, 13974, 26602
Social services for refugees; State allocations, 13667

Regulatory Information Service Center

PROPOSED RULES
Unified agenda of Federal regulations, 15902

Research and Special Programs Administration

RULES
Hazardous materials:
Cargo tanks; manufacture, operation, etc.; requirements, 21035
Carriage by public highway; policy statement removed, 4423
Emergency response communication standards, 870, 20796
Hazardous Materials Transportation Act; formal interpretation of regulations, 6758
Radioactive materials transportation—
Direct route transportation, 19210
Shippers; tank car tanks with localized reductions in shell thickness; correction, 422
Pipeline safety:
Natural gas transportation, etc.—
Drug testing; gas and hazardous liquid pipelines and liquefied natural gas facilities; correction, 797
PROPOSED RULES
Hazardous materials:
Acetylene cylinders; periodic inspection and requalification, 24210
Air bag inflators and modules for passive restraint systems, 6730
Explosives; hazard classification, packaging, and hazard communication requirements, 18438
Correction, 24350
Hazardous materials transportation—
Explosives, transportation by vessel; and miscellaneous amendments, 20962
Military explosives; transportation by vessel; CFR Part removed, 20996
Modal regulations; revisions, 18546
Performance-oriented packaging standards; flammable solids, oxidizers, and organic peroxides, 26574
Performance-oriented packaging standards; tank car tanks and rail cars, 21342
Radioactive materials transportaton—
Compatibility with International Atomic Energy Agency regulations, 4445
Tank car tanks; specifications, 20242
Pipeline safety:
Gas or hazardous liquid pipelines, 23514
NOTICES
Hazardous materials:
Applications; exemptions, renewals, etc., 1633, 1634, 5323, 5324, 9819, 9821, 14031, 14032, 14889–14904, 20384, 24336, 24338
Inconsistency rulings, etc.—
Louisiana, 25572
National Solid Wastes Management Association, 18046
Navy Department; Nuclear Free Zone Act, Oakland, CA, 9676, 12111, 12778
Reichhold Ltd., 9304
San Jose, CA, 8894, 22986
Watertown, NY, 18286
International standards on transport of dangerous goods; competent authority ruling, 10750
Radioactive materials; State-designated routes; list, 21480, 24027
Meetings:
Hazardous materials; reporting releases and transportation requirements; compliance with Federal requirements; joint workshop with EPA, 18431
International standards on transport of dangerous goods, 6866, 20889
Pipeline Safety Advisory Committees, 6719
Applications, hearings, determinations, etc.:
Trump Shuttle, Inc., 10752

Resolution Trust Corporation

See also Oversight Board
RULES
Affordable housing disposition program; operation, 14081

Conflict of interests, 5370
Independent contractors; conflict of interests, 5346
Correction, 11720
Savings associations; emergency acquisitions:
Retention of thrift branches acquired by banks, 22323

PROPOSED RULES
Real estate appraisals, 6283
Regulatory agenda, 17190
Savings associations; emergency acquisitions:
Retention of thrift branches acquired by banks, 13543
Correction, 17715, 20023

NOTICES
Agency employees interaction with public officials; policy statement and procedures, 20673
Direct collateralized obligations; interest payment after appointment of RTC as conservator or receiver; policy statement, 14368
Meetings; Sunshine Act, 796, 1534, 1910, 2731, 2922, 3514, 4047, 4305, 4523, 4754, 5715, 7410, 8286, 8287, 9043, 9249, 9395, 10140, 10141, 10865, 11108, 11718, 12304, 12305, 12776, 13355, 13356, 13882, 14915, 15097, 17713, 18054, 18701, 19422, 19829, 21302, 21824, 22012, 22886, 23633, 24341, 26056
Minority and women outreach program; asset management and disposition contracting, 6570
Minority-owned depository institutions; interim policy statement, 5320
Mortgage loan and servicing rights sales; representations and warranties; policy statement, 23493
Qualified financial contracts; policy statement availability, 7027
Real property disposal; policy statement, 22423

Rural Electrification Administration

RULES
Electric standards and specifications:
Underground electric distribution; specifications and drawings, 8907
Federal Financing Bank loans, REA guaranteed; prepayment, 1142
Telecommunications contracts; standard forms:
Telephone system construction contract, labor, and materials, 130
Correction, 2509
Telephone borrowers:
Accounting requirements, 3387
Correction, 17352
Telephone program:
Loan processing procedures, 5436
Materials, equipment, and construction, 3570
Telephone standards and specifications:
Digital lightwave transmission systems, 7880
Seven wire galvanized steel strand, 1791
Correction, 3685, 7867

PROPOSED RULES
Electric rates, services, and contracts:
Electric borrowers in bankruptcy; rate making pre-emption, 12199, 23748
Power supply borrowers; rate making pre-emption, 12194, 23748
Federal Financing Bank loans, REA guaranteed; prepayment, 1152
Telecommunications contracts; standard forms:
Miscellaneous construction work and maintenance services contract, 18606

NOTICES
Environmental statements; availability, etc.:
Associated Electric Cooperative, Inc., 14988
Coast Electric Power Association, 20488
Flint Electric Membership Corp., 1856
Middle Tennessee Electric Membership Corp., 1498
Northern Lights, Inc., 14098
Oglethorpe Power Corp., 17477, 24598
Old Dominion Electric Cooperative, 21414
Seminole Electric Cooperative, Inc., 1857
Volunteer Electric Cooperative, 162

Rural Telephone Bank

NOTICES
Stockholders meetings; proxy voting, 23118

Saint Lawrence Seaway Development Corporation

NOTICES
Meetings:
Advisory Board, 8633, 23339

Science and Technology Policy Office

NOTICES
Committees; establishment, renewal, termination, etc.:
National Critical Technologies Panel, 21130
Meetings:
President's Council of Advisors on Science and Technology, 2566, 9792, 13873, 17330, 19999
Semiconductors National Advisory Committee, 1525, 10128, 14538, 26318

Securities and Exchange Commission

RULES
Handicapped persons; accessibility to open meetings, 10234
Investment advisors:
Accountants; forms for filing; correction, 959
Investment companies:
Registered investment companies; purchases of securities of foreign banks and foreign insurance companies, 7706
Registered open-end investment companies and unit investment trusts; exchange offers; correction, 1641
Organization, functions, and authority delegations:
Applications and Reports Services Office, Director, et al., 11167
Market Regulation Division, Director, 19062
Privacy Act; implementation, 19871
Public utility holding companies:
Public-utility subsidiary companies; issue and sale of registered public-utility holding companies' securities, and securities acquisitions by registered holding companies; exemptions, 11362
Securities:
Employee benefit plans; registration and reporting requirements, 23909
Index arbitrage positions; liquidation, 17949
Offshore offers and sales (Regulation S), 18306
Restricted securities; resale (Rule 144A), 17933
Correction, 20894

PROPOSED RULES
Investment companies:
Mutual fund performance information; disclosure and analysis; portfolio manager disclosure, 1460
Regulation reform, 25322
Privacy Act; implementation, 1678
Public utility holding companies:
Public-utility subsidiary companies; issue and sale of registered public-utility holding companies' securities, and securities acquisitions by registered holding companies; exemptions, 11390
Regulatory agenda, 17194
Securities:
Multinational tender and exchange offers; concept release, 23751
Mutual fund performance information; disclosure and analysis; portfolio manager disclosure, 1460
Securities underlying market baskets; registration exemption, 11387
Summary prospectuses; issuer criteria, 26212

NOTICES
Agency information collection activities under OMB review, 2272, 2460, 4920, 6853, 7613, 8270, 10128, 11470, 18204, 19400, 21470, 21989, 24015, 26523
Investment advisers; registration cancellations list, 3124
Meeting/conference travel; payment and reimbursement from non-federal entities, 17850
Meetings:
Emerging Markets Advisory Committee, 23323
Securities laws uniformity; conference, 10562
Meetings; Sunshine Act, 77, 694, 1309, 1911, 2732, 4305, 5715, 6337, 6874, 8287, 9823, 11108, 12443, 13882, 17714, 18435, 19000, 20893, 21824, 23175, 23506, 23835, 25923
Options price reporting authority, 19122
Privacy Act:
Systems of records, 1744, 19123
Self-regulatory organizations:
Clearing agency registration applications—
Delta Government Options Corp., 1890
Intermarket Clearing Corp., 13342
Participants Trust Co., 12614
Self-regulatory organizations; proposed rule changes:
American Stock Exchange, Inc., 376, 1123, 1133, 2272, 4503, 5103, 8624, 9379, 9380, 9523, 11074, 11278, 12759, 17689, 21990, 23159, 23323, 23324, 24016, 26037
American Stock Exchange, Inc., et al., 4295
Boston Stock Exchange, Inc., 4296, 5527, 11472, 20000, 22120, 24952, 26318
Chicago Board Options Exchange, Inc., 681, 682, 1756, 2460, 4920, 7613, 9382, 9384, 9814, 10336, 10736, 14368, 14887, 18789, 19123, 20879, 21280, 21471, 21990, 22979, 23326, 23620, 23621, 24018, 26038
Cincinnati Stock Exchange, Inc., 1758, 6854, 7859, 11473, 15311, 18204, 19400, 20001, 22980
Delta Government Options Corp., 9816, 10566, 12975, 20880, 21993, 24676
Depository Trust Co., 1132, 3504, 7960, 11076, 11279, 11281, 12761, 14538, 15047, 18777, 21666, 22121, 25188
Government Securities Clearing Corp., 949, 951, 1131, 1746, 5529, 7396, 9386, 14539, 15055, 15066, 20229, 20231
Intermarket Clearing Corp., 8270, 19819
International Securities Clearing Corp., 2722, 4504, 5936, 11281, 18778, 20002
MBS Clearing Corp., 17690, 22123, 23327
MBS Clearing Corp. et al., 12433, 22122
Midwest Clearing Corp., 12082, 18205, 22130

Midwest Securities Trust Co., 3781, 8271, 12081
Midwest Stock Exchange, Inc., 1125, 2470, 9388, 10738, 12083, 12084, 12977, 14369, 19401, 19406, 20880, 26319
Midwest Stock Exchange, Inc., et al., 7396
Municipal Securities Rulemaking Board, 2566, 5104, 5530, 8274, 9389, 21283, 23333
National Association of Securities Dealers, Inc., 378, 952, 1743, 2723, 3129, 4925, 5105, 5531–5535, 6571, 7613, 7615, 7961, 8626, 10128, 10338, 11282, 11283, 11712, 12978, 13343, 15048, 15052, 15313, 15314, 17331, 17691, 17693, 18429, 18781, 19124, 19130–19132, 19402, 19404, 19407, 20883, 21284, 21285, 21994, 22981, 23161, 23330, 23493, 26523
National Securities Clearing Corp., 1126, 2568, 2725, 3505, 4297, 6855, 8275, 9237, 11470, 12761, 13874, 13875, 17693, 19400, 21472, 23328, 23329, 23494, 23495, 23623
National Securities Clearing Corp. et al., 10739
New York Stock Exchange, Inc., 1127, 1748, 1749, 2187, 2726, 3783, 4922, 4930, 6139–6142, 7861, 9238, 9523, 10340, 10740, 11094, 11095, 11284, 11471, 12434, 13344, 13345, 15077, 17515, 18206, 18207, 19131, 19133, 19135, 19409, 20003, 20004, 20885, 21473, 21999, 23166, 23331, 23496, 23497, 26042
Options Clearing Corp., 7398, 17694, 26525
Options Clearing Corp. et al., 8276
Pacific Clearing Corp., 12435, 14370
Pacific Stock Exchange, Inc., 381, 1751, 2462, 2466, 4299, 4505, 5536, 6718, 8278, 9390, 9391, 9817, 10341, 11095, 15075, 17332, 17696, 17697, 19136, 19820, 20006, 20887, 21131, 21667, 22001, 22132, 22133, 22982, 23622, 23624, 24953, 24955, 26320
Participants Trust Co., 23625
Philadelphia Depository Trust Co. et al., 12762
Philadelphia Depository Trust Co., Inc., 26040
Philadelphia Stock Exchange, Inc., 683, 1630, 1751, 1759, 2461, 2465, 2469, 3675, 7616, 23498, 25188, 25758, 26041
Self-regulatory organizations; unlisted trading privileges:
Boston Stock Exchange, Inc., 20377
Chicago Board Options Exchange, Inc., 10735
Cincinnati Stock Exchange, Inc., 3674, 5708, 14370, 17851
Midwest Stock Exchange, Inc., 1904, 3675, 5709, 9037, 10338, 12436, 14371, 17331, 17851, 18696, 20378, 21474, 22132, 22425, 24677
Pacific Stock Exchange, Inc., 3784, 5708, 9038, 10745, 12436, 14371, 17333, 19136, 21475, 22424, 24677
Philadelphia Stock Exchange, Inc., 1905, 3675, 5708, 9038, 10746, 12436, 18696, 19138, 21475, 22425, 24678
Applications, hearings, determinations, etc.:
AAL U.S. Government Zero Coupon Trust, Series 1, et al., 10343
ACM High Income Fund, Inc., 10746
ACM Portugal Fund, Inc., 10129
Advance Growth Capital Corp., 21668
Alliance Short-Term Multi-Market Trust, Inc., et al., 1300
Allied Capital Corp. II et al., 18210
AMA Growth Fund, Inc., 15078
AMA Money Fund, Inc., et al., 15079
American Airlines, Inc., 24019
American General Life Insurance Co. of Delaware et al., 11474
American Screen Co., 1632
American United Life Insurance Co. et al., 1753
Ameritas Variable Life Insurance Co. et al., 21287
Arctic Alaska Fisheries Corp., 1129
Arizona Tax Free Fund, Inc., 3290
ASAC Corp., 7076
Astro Enterprises, Inc., 19414
Bank of San Francisco Co. Holding Co., 6144
Bankers Trust Co., 23168
Berkshire Partners III, L.P., et al., 21289
Berkshire Partners III, L.P., et al. , 15080
Bolar Pharmaceutical Co., Inc., 3129
Bradford Linked Life Variable Account, 26322
Bradford Variable Account I, 26322
Burnham Fund Inc., 18791
Burnham Pacific Properties, Inc., 7617
Canada Life Insurance Co. of New York et al., 3291
Centennial Appreciation Portfolio, Series 1, et al., 20007
Challenger Income Shares, Inc., 26322
Charter National Life Insurance Co. et al., 9526
Chase Manhattan Bank, N.A., 22431
China Fund, Inc., 10130
Citibank, N.A., 4511
CMC Real Estate Corp., 26043
Coeur d' Alene Mines Corp., 18996
Colonial Value Investing Portfolios-Equity Portfolio et al., 17333
Community Investment Partners, L.P., et al., 3130
Connecticut Bank & Trust Co. IRA Collective Investment Fund, 2471
Cross-Market Opportunity Fund, Inc., 14540
Crown Companies Group, Ltd., 5320
DBL Institutional Trust, 18212
Drake Income Shares, Inc., 20378
Drexel Burnham Lambert Inc. et al., 10130
Dreyfus Growth & Income Fund, Inc., 6856
Dreyfus New Jersey Tax Exempt Bond Fund, L.P., 14027
EBI Cash Management, Inc., 19695
EBI Income, Inc., 19696
Electricity Corp. of New Zealand Finance Ltd., et al., 17698
Elfun Money Market Fund, 11097
Emerald Funds et al., 8278
Emerging Medical Technology Fund, Inc., 15082
Equitable Funds et al., 22426
Equitec Siebel Series Trust, 9240
FAI Insurances Ltd., 4512
FBL Institutional Series Fund, 22426
Fidelity Investments Life Insurance Co. et al., 3292
First Investors Life Insurance Co. et al., 26323
First Variable Life Insurance Co. et al., 15083
Freedom Investment Trust et al., 4300, 23822
General Services Life Insurance Co. et al., 3293
George A. Hormel & Co., 3294
Golden American Life Insurance Co. et al., 19138
Goldman Sachs-Institutional Liquid Assets et al., 14541
Govaars Investment Trust, 685
Hartford Life Insurance Co., 10131
Heartland Financial, Inc., 9528
Hidden Strength Funds, 26044
HighMark Group et al., 17700
Horizon Funds, 14372
Hudson Foods, Inc., 3130
Huntor Group, Inc., 1632
Imperial Portfolios, Inc., 19821
Independent Bank Corp., 5320
Interstate Capital Growth Fund, Inc., 1755
John Hancock Mutual Life Insurance Co. et al., 11476
Kane Industries, Inc., 14371
Kemper Investors Life Insurance Co. et al., 17704
Kidder, Peabody & Co. Inc., 22432
KILICO Equity Separate Account, 11477
KILICO Income Separate Account, 11478
KILICO Total Return Separate Account, 11480
Korea Fund, Inc., et al., 15086
L.F. Rothchild Exempt Fund, Inc., 6144
L.F. Rothschild Earnings & Liquidity, Inc., 6144
Liberty Mutual Tax Exempt Income Trust, 20233
Liberty Mutual U.S. Tax-Free Guaranteed Securities Income Trust, 20232
Lydall, Inc., 384
MacKay-Shields Mainstay Series Fund, 185
Medical Technology Fund, Inc., 15087
Meritor Growth Opportunities Fund, Inc., 2568
Meritor Money Market Fund, Inc., 2569
Metro Portfolio Investor's Stock Fund, 10746
Mirage Casino-Hotel, 4931
Monarch Life Insurance Co. et al., 6856, 7399, 7617
Multiple Adviser Fund L.P. et al., 12763
Mutual Benefit Life Insurance Co. et al., 1760
Mutual Fund Group, 26045
Mutual Life Insurance Co. of New York et al., 685
National Association of Securities Dealers, Inc., 19140
National Tax Credit Investors II et al., 24678
Nationwide Life Insurance Co. et al., 3294
NeoRx Corp., 4514, 19411
NLV Series Fund, Inc., 6572
NN Investors Life Insurance Co. et al., 9239
One Germany Fund, Inc., 25759
Pacific Horizon California Tax-Exempt Bond Portfolio, Inc., 14027
Pacific Horizon Funds, 14373
Pacific Horizon Tax-Exempt Money Market Portfolio, Inc., 18212
Pacific Mutual Life Insurance Co. et al., 17337
PaineWebber American Fund et al., 2472
Parsons Brinckerhoff Inc., 4932
Paysaver Catalog/Showrooms, Inc., 7620
Piper Jaffray Investment Trust Inc., 20379
Poland Fund, Inc., 19412
Procordia Aktiebolag, 11286
Public utility holding company filings, 186, 1129, 2274, 3506, 4506, 5536, 6858, 6859, 7401, 8628, 10132, 11098, 11713, 12766, 14028, 15088, 17339, 17850, 18792, 19405, 19822, 22983
Quadra Logic Technologies Inc., 11100

RCS Emerging Growth Fund, 15089
Redken Laboratories, Inc., 9528
Renaissance Capital Partners, Ltd., et al., 15090
Retirement System for Savings Institutions et al., 2188
Sahara Operating Limited Partnership et al., 9529
Sea Certificate Series, Inc., 7861
Security Equity Variable Life Separate Account, 9529
Selected Investment Managers Series Fund, 19412
Selected Money Market Fund, Inc., 11286
Shell Oil Co., 25190
Singapore Fund, Inc., 25191
Skolniks, Inc., 18997
Smith Barney, Harris & Upham Inc., 12979, 14544
Smith Barney Mortgage Capital Corp., 12089
Smith Barney Mortgage Capital Trusts et al., 12096
Sotheby's Holdings, Inc., 14372
Southland Communications, Inc., 13347
Sterling Software, Inc., 12766
Superior Industries International, Inc., 1130
T2 Medical, Inc., 1632
Technology Funding Partners III, L.P., et al., 23825
Technology Funding Venture Partners V et al., 10133
Tecumseh Funds, 19413
Templeton Emerging Markets Fund, Inc., 1130
Templeton Funds, Inc., et al., 5106
Templeton Growth & Treasury Trust, Series 1, et al., 6145
Torrington Communications, Inc., et al., 384
Transamerica Bond Fund, 6860
Travelers Insurance Co. et al., 1762
Trident Income Shares, Inc., 21668
United Financial Group, Inc., 11478
U.S. Boston Investment Co. et al., 6861
USAir, Inc., 14028
UST Market Funds, Inc., et al., 12093
Vanguard Explorer Fund, Inc., et al., 12614
Venture Trust Money Market Fund, 17706
Voyager Variable Annuity Account C, 382
Voyager Variable Annuity Fund, 383
Washington Post Co., 3784
Whitehall Linked Life Series Fund Co., 26324
Wisconsin Securities Co. of Delaware, 23827
WNC Housing Tax Credit Fund II, L.P., et al., 13876
Zweig Series Trust, 17340
Zweig Tax-Free Fund Inc., 15092

Selective Service System

PROPOSED RULES

Regulatory agenda, 17014

NOTICES

Agency information collection activities under OMB review, 17707

Sentencing Commission, United States

See United States Sentencing Commission

Small Business Administration

RULES

Business loan policy:
Guaranteed percentages for loans over $155,000, 17267
Guaranty fees on loans of $50,000 or less, 2050
Policies of general application, 2048
Preferred lenders program, 2049
Disaster loans:
Economic injury and physical disaster assistance, 23072
Drug-free workplace requirements; contracts or grants, 21681
Hearings and Appeals Office:
Surety bond guarantee; suspended and terminated; right of review by OHA, 4411
Loans to State and local development companies, 9110, 24072
Lobbying restrictions, 6736
Small business size standards:
Organizations for handicapped for small business set-asides; eligibility, 3201
Surety bond guaranty program, 17419
Surety bond guarantee, 10224

PROPOSED RULES

Business loan policy:
Alter ego holding companies; options exercisable exclusively by operating concern, 18614
Farm loans; homestead protection, 5998
Referral fees to third parties, 17280
Loans to State and local development companies, 9139
Minority small business and capital ownership development:
Business Opportunity Development Reform Act; tribally-owned concerns, 18615
Procurement assistance:
Breakout procurement center representative program, 19633
Regulatory agenda, 17016
Small business size standards:
Mainframe computers; nonmanufacturer rule waiver, 22799
Nonmanufacturer rule waiver procedures, 20467

NOTICES

Agency information collection activities under OMB review, 688, 1526, 2570, 3295, 4515, 10862, 12100, 23626, 24174, 25760
Disaster loan areas:
Alabama, 8282, 9241, 11287, 13347, 18697
American Samoa, 8282
Arkansas, 25192
California, 5936, 12767, 18697
Colorado, 8282
Florida, 3295, 5937, 8282, 18698
Florida et al., 5937
Georgia, 9530, 17341
Georgia et al., 17341
Hawaii, 25193
Illinois et al., 5937
Indiana, 25761
Iowa, 25193
Kansas, 17341
Louisiana, 8283
Louisiana et al., 5937
Michigan, 23169
Mississippi, 9241, 11287, 17341, 17342
Missouri, 25193
North Carolina, 23169
Oklahoma et al., 22134
Pennsylvania, 8283
Pennsylvania et al., 25194
Rhode Island, 1526
South Carolina, 5938
Tennessee, 9242, 18698
Texas, 2570, 3296, 5938, 11287, 18698, 22134, 22135, 25194
Virgin Islands, 5938
Washington, 3296, 5938
Interest rates; quarterly determinations, 188, 1526, 12767, 13348
License surrenders:
Business Capital Investment Co., Inc., 17342
Frontenac Capital Corp., 22135
Leader Capital Corp., 1526
Mid-State Capital Corp., 5107
Multi-Purpose Capital Corp., 2727
Raffensperger Hughes Venture Corp., 9242
Republic SBI Corp., 17342
Vista Capital Corp., 22135
Meetings:
National Small Business Development Center Advisory Board, 9392, 23169
Veterans Business Affairs Advisory Committee, 384, 6864, 13348
Meetings; regional advisory councils:
Alabama, 19414
California, 4516, 9392, 12101, 17342, 19414
Connecticut, 4516, 12101, 19415
District of Columbia, 10863, 19415
Florida, 4516
Georgia, 17342
Hawaii, 4516, 10863, 23626
Idaho, 9392
Illinois, 20380
Indiana, 9392
Iowa, 23169
Kentucky, 10863
Maryland, 4516
Michigan, 18213
Minnesota, 17343
Mississippi, 13348
Missouri, 20380, 23169
Montana, 10863
Nebraska, 17343
New Jersey, 19415, 23634
New York, 23626, 26049
North Carolina, 23626
North Dakota, 20380
Ohio, 23626
Oregon, 12101
Pennsylvania, 13348
Puerto Rico, 4516
Rhode Island, 10863
South Carolina, 12101, 17343
South Dakota, 17343
Tennessee, 17343
Utah, 13348
Vermont, 4516, 17343
Virginia, 17343
West Virginia, 12101
Wisconsin, 17344, 18213
Wyoming, 13348
Organization, functions, and authority delegations:
Buffalo et al., NY; upgrade of status, 2570
Preferred surety bond guarantee program; eligibility criteria, 7962
Secondary market sales; reporting method change, 12767
Small business investment companies:
License applications, approval; 90-day moratorium, 26802
Maximum cost of money; debenture rate, 12768
Applications, hearings, determinations, etc.:
Ajax Venture Partners Ltd., 12768
Allied Investment Corp. II, 12769
Argentum Capital Partners, L.P., 9242
Business Capital Corp., 2192
CIBC Wood Gundy Ventures, Inc., 17344
Creditanstalt Capital Corp., 8283

41-980 0 - 90 - 4 (9)

DSC Ventures II, LP, 24174
Empire State Capital Corp., 17708
Enterprise Capital Corp., 25761
Fairway Capital Corp., 5107
First Pacific Capital Corp., 17344
Florida Capital Ventures, Ltd., 17345
Harriscorp Equity Corp., 26050
LRF Capital LP, 1526
Midland Capital Corp., 24174
Milestone Growth Fund, Inc., 3506
MNC Ventures, Inc., 19415
Polaris Capital Corp., 8283
Richmond Square Capital Corp., 9242
Rubicon Capital, L.P., 1527
Skyline Capital Fund, L.P., 12769
Sowa Capital Corp., 19415
Sundance Venture Partners, L.P., 24175
United Business Investment Corp., 688
Washington Finance & Investment Corp., 689
Yuzary Capital Funding, Ltd., 3296
Intergovernmental review of agency programs and activities, 25194, 25196

Social Security Administration

RULES
Organization and procedures:
Information and records availability; acquiescence rulings, 1012
Social security numbers for newborn children, 7313
Correction, 10030
Social security benefits:
Continued payment of benefits during appeal, 2805
Disability determinations; vocational factors consideration, 11009
Employment, wages, self-employment, and self-employment income, 7306
Correction, 17530
Federal civilian employees, etc.; coverage, 24890
Noncovered employment pension, effect, 21380
Overpayment recovery, etc., 7311
Spouse's benefits; certificate of election to establish entitlement to widow's and widower's benefits, 25824
Surviving divorced spouse; entitlement after remarriage, 25299
Vocational rehabilitation services payments, 8449
Correction, 14916
Supplemental security income:
Augmented veterans benefit; treatment of dependent's portion, 20598
Disability determinations; vocational factors consideration, 11009
Maximum emergency advance payments, 4421
Correction, 7411
Overpayment recovery, etc., 7311
Presumptive disability and blindness; AIDS extension date; correction, 4936, 5945, 6876
Real property disposition and transfer of assets; eligibility determination, 10415
Vocational rehabilitation services payments, 8449
Correction, 14916, 19423

PROPOSED RULES
Social security benefits:
Beneficiary supplemental earnings reports; estimates, 6010
Death benefits spent on last illness and burial, 17999
Parties representation; suspension and disqualification of representatives, 3410
Supplemental security income:
Augmented veterans benefit; treatment of dependent's portion, 20612
Determinations or decisions; reopening, etc., within four years of initial determination notice; withdrawn, 9332
Interim assistance reimbursement, 4438
Correction, 9824
Parties representation; suspension and disqualification of representatives, 3410

NOTICES
Agency information collection activities under OMB review, 1876, 3644, 5667, 7572, 12029, 15021, 18767, 19794, 21656, 24324, 26780
Grants and cooperative agreements; availability, etc.:
Outreach demonstrations program; priority areas, 3645
Supplemental security income outreach demonstration program, 13748, 14916
Meetings:
Social Security Advisory Council, 7779
Supplemental Security Income Modernization Project, 23986
Organization, functions, and authority delegations, 918, 25374
Social security benefits:
Continuing disability reviews; impairment severity determination, diagnostic techniques; list update, 19357
Supplemental security income:
Continuing disability reviews; impairment severity determination, diagnostic techniques; list update, 19357

Soil Conservation Service

NOTICES
Environmental statements; availability, etc.:
Big and Double Creeks Watershed, NC, 18649
Brownwood Laterals Watershed, TX, 13816
Dover High School, DE, 22825
East Walker Watershed Project, NV, 8503
Flag Creek Drop Farm, CO, 17652
Franklin, WV, 14844
French Creek Pumping Plant Repair, WA, 25349
Gabions Wall Road #407, PR, 26716
Indian River Bay Watershed, DE, 3431
Interim Visitor Center, MD, 19975
Little Contentnea Creek Watershed, NC, 24135
Long Beach Watershed, MS, 1069
Long-Cross Lakes Watershed, ME, 20489
Midway Elementary, WV, 6664
Moore County, NC, 15256
North Carolina Aquarium, NC, 13301
Occoneechee Scout Reservation, NC, 7015
Palusha Bayou Subwatershed, MS, 8971
Pennsboro, WV, 6664
Pigeon Roost Creek, KY, 21414
Rio Rancho, NM, 26224
Ritter Park, WV, 13816
Second Broad Watershed Small Dams Alternative to Structure #11, NC, 26476
Spring Creek Watershed, FL, 19286
Star Valley, AZ, 1069
Three Creek Watershed, VA, 25682, 25683
Turkey Creek Watershed, GA, 17652
Upper Crab Orchard Creek Watershed, IL, 21896
Van Buren County Vo-Tech Center, MI, 5488
Wah Wah Soo Beach, MI, 5488
Wheeling Creek Watershed, PA and WV, 21896
Yellow Creek Watershed, PA, 21896
Watershed projects; deauthorization of funds:
Larkin Creek Watershed, AR, 14844
Lower Tri-County Watershed, AR, 18363

Southeastern Power Administration

NOTICES
Power rates:
Georgia-Alabama System of Projects, 8981, 10030, 10665

Southwestern Power Administration

NOTICES
Power rates:
Integrated System, 21232

Special Counsel Office

PROPOSED RULES
Regulatory agenda, 16988

NOTICES
Nondiscrimination on basis of handicap in federally-conducted programs and activities, 384

State Department

RULES
Acquisition regulations:
Miscellaneous amendments, 5774
Claims and stolen property:
Program Fraud Civil Remedies Act; implementation, 23424
Drug-free workplace requirements; contracts or grants, 21681
Freedom of Information Act; implementation:
Confidential commercial information; predisclosure notification procedures, 9317
Lobbying restrictions, 6736
Passports:
Persons authorized to give oaths; list, 21538
South Africa and fair labor standards, 9722

PROPOSED RULES
International Traffic in Arms Regulations; amendments, 25981
Regulatory agenda, 16414

NOTICES
Agency information collection activities under OMB review, 385, 11713, 20234
Comprehensive Anti-Apartheid Act:
Strategic minerals essential for economy or defense of United States; listing, 1764
Foreign assistance determinations:
Cameroon, 387
Czechoslovakia, 24335
Foreign Missions Act determinations:
Driving privileges designations in United States, 7862
Foreign Operations, Export Financing, and Related Programs Appropriations Act; certifications:
Panama, 4517
Grant and cooperative agreement awards:
American Council of Teachers of Russian et al., 4518
University of Miami, 21295

Grants and cooperative agreements; availability, etc.:
Soviet and Eastern European research and training administration, 23627
Meetings:
Fine Arts Committee, 12437
Inter-American Tropical Tuna Commission, United States National Section Advisory Committee, 18044
International Communications and Information Policy Advisory Committee, 6574, 21669, 21818
International Intellectual Property Advisory Committee, 19141
International Investment Advisory Committee, 3785
International Law Advisory Committee, 21135
International Radio Consultative Committee, 385, 386, 4038, 5320, 5321, 12437, 18793, 21669
International Telegraph and Telephone Consultative Committee, 74, 386, 1905, 4517, 9530, 11101, 12437, 12615, 14546, 21294, 26527
Oceans and International Environmental and Scientific Affairs Advisory Committee, 6331, 9530, 26527
Overseas Schools Advisory Council, 21294
Overseas Security Advisory Council, 75, 11101, 11102
Private International Law Advisory Committee, 2275, 9038, 14547, 18793, 20380
Shipping Coordinating Committee, 6574, 7863, 11101, 12437, 17708, 21294, 21295, 22985
Nondiscrimination in federally-assisted programs; enforcement coordination agreements:
Education and Justice Departments, 21217
Organization, functions, and authority delegations:
Defense Trade Controls Office; name change, 11714
Passport travel restrictions, U.S.:
Lebanon, 3676
South African parastatal organization classification review:
South Africa Iron & Steel Industrial Corp., 12616
Visas, nonimmigrant; validity:
List update—
Algeria et al., 20234

State Justice Institute

NOTICES

Meetings; Sunshine Act, 6580, 19829, 25923

Statistical Reporting Service

See National Agricultural Statistics Service

Surface Mining Reclamation and Enforcement Office

RULES

Federal lands program; surface coal mining and reclamation operations, 9400
Initial and permanent regulatory programs:
Coal extraction incidental to extraction of other minerals; exemption; correction, 78
Permanent program and abandoned mine land reclamation plan submissions:
Illinois, 5209
Indiana, 12636, 15226
Kentucky, 13131, 22903
Louisiana, 13133
Maryland, 22904
Missouri, 618, 22907
Montana, 19727
New Mexico, 17604
North Dakota, 1813
Ohio, 3219, 3588, 14970, 22913
Oklahoma, 11169, 20138
Tennessee, 20600, 23345
Utah, 13773
Virginia, 3588, 3733, 12637
West Virginia, 21304, 23703

PROPOSED RULES

Initial and permanent regulatory programs:
Surface coal mining and reclamation operation—
Civil penalties, 12624
Permit applications, special categories, and permanent program performance standards; backfilling and grading, and multiple seam and mountaintop removal mining, 14319, 19637, 25983
Surface mining activities, 2105
Underground mining activities; blasting operations at surface coal mines, 2111
Permanent program and abandoned mine land reclamation plan submissions:
Alabama, 647
Alaska, 5226, 11958
Arkansas, 2239, 15245
Colorado, 4625, 17758
Illinois, 19751
Indiana, 2536, 2538, 3233, 19087, 22928
Kansas, 25139
Kentucky, 1216, 4866, 4868, 5227, 11618, 11619, 13158, 24113
Louisiana, 5858
Maryland, 2111, 17455, 17458
Missouri, 10632
Montana, 13552
New Mexico, 7919, 7920, 11959, 19752
Ohio, 649, 3604, 9143, 22929–22931, 23777
Oklahoma, 13915, 14979
Pennsylvania, 2675, 6647, 6656, 10469, 17644
Virginia, 2240, 14038
West Virginia, 34, 5859
Permits and coal exploration systems:
Application fee collection, etc., 3982

NOTICES

Agency information collection activities under OMB review, 1113, 9780, 11066, 12295, 13859, 14487, 17829, 19672, 26518
Environmental statements; availability, etc.:
Black Mesa-Kayenta Mine, AZ, 21662
Bull Mountains Mines, MT, 19365
Centralia Coal Mine, WA, 4723
Flat Fork Watershed, TN, 10848
State and Federal programs; administrative record, 669, 5301
Surface coal mining operations; unsuitable lands; petitions, designations, etc.:
Flat Fork Watershed, TN, 18189
Valid existing rights determinations:
Belville Mining Co.; Wayne National Forest, OH, 1288
Covington, C.D., et al.; William B. Bankhead National Forest, AL, 15024
Hewitt, T. Michael, et al.; Monongahela National Forest, WV, 6057, 10347
Nichols, Cecil E.; Monongahela National Forest, WV, 2163
Rosebud Mining Co.; Allegheny River, PA, 22962
R.W. Coal Co.; Daniel Boone National Forest, KY, 4913, 12065, 22961

Susquehanna River Basin Commission

PROPOSED RULES

Project review regulations and procedures; hearing, 10629, 21390

Technology Administration

PROPOSED RULES

Advanced technology program; implementation, 12504

NOTICES

Grants and cooperative agreements; availability, etc.:
Boehlert-Rockefeller technology extension program, 17801
Meetings:
Advanced technology program; workshop, 6677
National Medal of Technology Nomination Evaluation Committee, 10795

Tennessee Valley Authority

RULES

Equal employment opportunity; TVA contracts; CFR Part removed, 20453
Lobbying restrictions, 6736

PROPOSED RULES

Archaeological resources, protection; uniform regulations, 2848
Regulatory agenda, 17026

NOTICES

Agency information collection activities under OMB review, 11714, 12769, 19697, 22002
Environmental statements; availability, etc.:
Tennessee Federal Program; coal leasing decisions, 23338
Meetings; Sunshine Act, 1911, 6151, 10345, 14377, 15319, 20021, 20390, 25924
Privacy Act:
Systems of records, 9531, 12770, 17530, 21475, 23499

Textile Agreements Implementation Committee

See Committee for the Implementation of Textile Agreements

Thrift Supervision Office

RULES

Community Reinvestment Act:
Performance evaluations and CRA ratings; availability, 26624
Consumer-related regulations:
Nondiscrimination requirements, 1386
Filing procedures; miscellaneous amendments, 13507
Miscellaneous organizational regulations:
Examination and other unpublished information; availability, 7694
Operations:
Loans to one borrower limitations, 11294
Outside borrowings and preferred stock; authority delegation reference removed, 7299
Reporting and recordkeeping requirements, 22891

Savings associations:
Capital—
Acquirors; divestiture of control, notice requirements, 7475
Policy statements—
Investment portfolio policy and accounting guidelines, 126, 696
Securities issued through subsidiaries; clarification, 4601
Securities of savings associations:
Concurrent filings; mailing requirements, 3040

PROPOSED RULES

Assessments, 6274
Operations:
Savings associations and affiliates and subsidiaries; transactions, 11311
Real estate appraisals; performance standards, 5464
Regulatory agenda, 16762
Savings associations:
Securities offerings, 18610
Security procedures, 10247

NOTICES

Agency information collection activities under OMB review, 542, 793, 4748, 4749, 5941, 13352, 14153, 21671
Conservator appointments:
ABQ Bank, a Federal Savings Bank, 5713
American Federal Savings Association of Iowa, 5713
American Federal Savings Bank, 3509
Atlantic Financial Savings, F.A., 3509
Banner Banc Federal Savings & Loan Association, 1907
Brookhaven Federal Savings & Loan Association, 3509
Caguas-Central Federal Savings Bank of Puerto Rico, 23171
Capitol Federal Savings & Loan Association of Denver, 20018
CenTrust Federal Savings Bank, 10025
Certified Federal Savings Association, 3509
Clyde Federal Savings Association, 4750
Colonial Federal Savings Association, 3509
Colonial Savings & Loan Association, F.A., 4043
Columbia Federal Savings & Loan Association, 542
Community Federal Savings Bank, 7628
Duval Federal Savings Association, 3509
Empire Federal Savings Bank of America, 9393
Empire of America, FSB, 3509
Enterprise Federal Savings, F.S.A., 18052
Equitable Federal Savings & Loan Association, 6868
Fairmont Federal Savings Association, 5714
Federal Savings Banc, F.A., 20889
Fidelity Savings Bank, F.S.B., 6868
Financial Federal Savings & Loan Association, 3510
First America Savings Bank, F.S.B., 23171
First Atlantic Savings & Loan Association, 7629
First Federal Savings Association, 11497, 22008
Bluefield, 7629
Breaux Bridge, 20889
Conroe, 22008
York, 3510
First Federal Savings Bank of Annapolis, 23830
First Guaranty Federal Savings & Loan Association, 1907
First Savings & Loan Co., F.A., 18052
First Savings Association, F.A., 4043
First Standard Federal Savings Association, 7628
Firstcentral Federal Savings Bank, 1907
Franklin Savings Association, 6869
Freedom Savings Association, F.A., 6869
Frontier Federal Savings Bank, 3510
Gem City Federal Savings & Loan Association, 3510
Grand Prairie Federal Savings & Loan Association, 4044
Great American Federal Savings & Loan Association, 6869
Great American Savings & Loan Association, F.A., 11497
Great West, a Federal Savings Bank, 20889
Greenwood Federal Savings & Loan Association, 7629
Haven Savings & Loan Association, F.A., 9393
Henderson Home Savings & Loan Association, F.A., 4750
Heritage Federal Savings Bank of Omaha, 6869
Hiawatha Federal Savings Association, 10026
Home Federal Savings Bank of Worcester, 24958
Home Owners Federal Savings & Loan Association, 18997
Home Savings Bank, F.S.B., 22009
Hometown Savings Bank, F.S.B., 24959
Horizon Savings Bank, F.S.B., 3510
Imperial Savings Association, 7629
Investors Federal Savings Bank, 23830
Jennings Federal Savings Association, 22009
Jonesboro Federal Savings Association, 22009
Karnes County Federal Savings & Loan Association, 3510
Lakeland Savings Bank, F.S.B., 11498
Liberty Savings Bank, F.S.B., 5713
Marshall Savings Association, F.A., 3510
MeraBank Federal Savings Bank, 4750
Mercury Savings & Loan Association, 7629
Midwest Federal Savings Bank of Minot, 1907
Mississippi Savings Bank, F.S.B., 20235
Mutual Aid Federal Savings & Loan Association, 20019
Nassau Federal Savings & Loan Association, 10026
New Athens Federal Savings & Loan Association, 9393
North Carolina Savings & Loan Associaton, F.A., 9393
Nowlin Federal Savings Association, 7629
Pacific Coast Federal Savings Association of America, 18997
Palo Duro Federal Savings & Loan Association, 4044
Peoples Federal Savings Bank, 10026
Pima Federal Savings & Loan Association, 23171
Pima Savings & Loan Association, 9393
Pioneer Federal Savings Bank, 4750, 10026
Provident Savings Association, F.A., 7629
Remington Federal Savings Association, 23171
Santa Barbara Federal Savings & Loan Association, 20889
Santa Barbara Savings & Loan Association, 18997
Security Federal Savings Association, 9394
Security Federal Savings Bank, 20019
Sentinel Federal Savings & Loan Association, 4751
Silver Savings Association, FA, 542
Southwest Savings Association, 22009
Standard Federal Savings Association, 3511
State Federal Savings Association, 6869
Sun Federal Savings Association, 11498
Texas Federal Savings Association, 18052
Texasbanc Federal Savings Bank, 7629
United Savings Bank, F.S.B., 20889, 22009
Universal Federal Savings Association, 23171
Uvalde Federal Savings & Loan Association, 4044
Vanguard Savings Bank, F.S.B., 7630
Vermont Savings Association, F.A., 5713
Western Empire Federal Savings & Loan Association, 6869
Westport Federal Savings Bank, 10026
Whitestone Federal Savings & Loan Association, 11498
Williamsburg Federal Savings & Loan Association, 4045
Yorkridge-Calvert Federal Savings Association, 543
Yorkwood Federal Savings & Loan Association, 10026
Receiver appointments:
American Bank, a FSB, 3511
American Federal Savings & Loan Association of Iowa, 5714
American Interstate Savings Association, F.A., 20019
American Savings & Loan Association, F.A., 24959
American Savings of Colorado, a FS & LA, 22009
Ameriway Savings, 20890
Arrowhead Pacific Federal Savings Bank, 20019
Aspen Savings Bank, F.S.B., 24959
Atlantic Financial Federal, 3511
Banner Banc Savings Association, 1907
Barber County Savings & Loan Association, 20019
Bedford Savings Association, 18052
Bright Banc Savings Association, 4750
Broadview Federal Savings Bank, 22008
Cabrillo Federal Savings Bank, 20890
Centennial Federal Savings & Loan Association, 9394
CenTrust Bank, a State Savings Bank, 10026
Certified Savings Association, 3511
City Federal Savings & Loan Association, 22009
Clyde Federal Savings & Loan Association, 4750
Colonial Federal Savings & Loan Association, 4043
Colonial Savings, a Federal Association, 3511
Columbia Savings Association, 543
Community Savings & Loan Association, 5714
Community Savings Bank, 7630
Concord-Liberty Federal Savings & Loan Association, 543
Cross Roads Savings & Loan Association, F.A., 20890
Deseret Savings & Loan Association, F.A., 23171
Durand Federal Savings & Loan Association, 23172
Duval Federal Savings & Loan Association, 3511

East Texas Savings & Loan Association, F.A., 24959
Empire of America Federal Savings Bank, 9394
Enterprise Federal Savings & Loan Assocation, 18052
Equitable Savings & Loan Association, F.A., 6869
Eunice Federal Savings & Loan Association, 20890
Fairmont Federal Savings & Loan Association, 5714
Federal Asset Disposition Association, a Federal Savings and Loan Association, 4750
Fidelity Federal Savings Bank, 6869, 20019
Financial Federal Savings & Loan Association, 18997, 23830
Financial Savings & Loan Association, 3511
First America Federal Savings Bank, 23172
First Annapolis Savings Bank, F.S.B., 23830
First Equity Savings Association, F.A., 20890
First Federal Savings & Loan Association, 7630, 11498, 18998, 23172, 24959
Bismarck, 4043
Bluefield, 7630
Breaux Bridge, 20890
Brookhaven, 3511
Conroe, 22009
Florida Keys, 18998
Hutchinson, 18053
Southeast Missouri, 22008
York, 3511
First Federal Savings Bank & Trust, 20019
First Guaranty Bank for Savings, 1907
First Savings & Loan Association, 22010
First Savings & Loan Co., 18053
First Savings Association of Brenham, 23172
First Savings Bank & Trust, F.S.B., 20019
First Standard Savings Association, F.A., 7630
Firstcentral Bank, a Federal Savings Bank, 1907
Fountainebleau Federal Savings Bank, 23830
Freedom Federal Savings & Loan Association, 6869
Frontier Bank, a Federal Savings Bank, 3512
Gem City Savings & Loan Association, 3512
Germantown Trust Savings Bank, 22010
Gill Savings Association, 23172
Grand Prairie Savings & Loan Association, 4044
Great American Federal Savings & Loan Association, 11498
Great West Savings Bank, F.S.B., 20890
Guaranty Federal Savings & Loan Association, 20019
Guardian Federal Savings & Loan Association, 18999
Hallmark Savings & Loan Association, F.A., 22010
Haven Federal Savings & Loan Association, 9394
Henderson Home Federal Savings & Loan Association, 4750
Heritage Federal Savings Bank, 6870
Heritagebanc Savings Association, 18998
Hiawatha Savings & Loan Association, 10026
Home Federal Savings Bank, 24959
Home Savings Bank, 22010
Hometown Federal Savings Bank, 24959
Horizon Federal Savings & Loan Association, 22010
Horizon Federal Savings Bank, 3512
Investors of Florida Savings Bank, 23830
Jennings Federal Savings & Loan Association, 22010
Jonesboro Federal Savings & Loan Association, 22010
Karnes County Savings & Loan Association, 3512
La Hacienda Savings Association, 20020
Lafayette Savings & Loan Association, F.A., 23830
Lakeland Federal Savings Bank, 11498
Liberty Federal Savings Bank, 5714
Libertyville Federal Savings & Loan Association, 18998
Lincoln Savings & Loan Association, F.A., 24959
Marshall Federal Savings & Loan Association, 3512
MeraBank, a Federal Savings Bank, 4751
Mercury Savings & Loan Association, 23172
Mesa Federal Savings & Loan Association of Colorado, 4751
Mid Missouri Savings & Loan Associaton, F.A., 18999
Midwest Federal Savings & Loan Association, 22010
Midwest Federal Savings Bank, 1908
Mississippi Savings Bank, 20236
Modern Federal Savings & Loan Association, 4044
Monroe Savings Bank, FSB, 4044
Mutual Aid Savings & Loan Association, 20020
Nassau Savings & Loan Association, 10027
New Athens Savings & Loan Association, 9394
New Braunfels Savings & Loan Association, F.A., 23831
New Guaranty Federal Savings & Loan Association, 18999
New Mexico Federal Savings Association, 23831
North American Federal Savings Association, 22011
North Carolina Federal Savings & Loan Association, 9394
Nowlin Savings Association, 7630
Pacific Coast Savings & Loan Association of America, 18999
Palo Duro Savings & Loan Association, 4044
Peoples Federal Savings & Loan Association, 10027
Peoples Federal Savings & Loan Association of Thibodaux, 20890
Peoples Savings & Loan Association, 20020
Peoples Savings & Loan Association, F.A., 20236, 22008
Peoples Savings Association, F.A., 4751
Pima Savings & Loan Association, 23172
Platte Valley Savings, a Federal Savings & Loan Association, 20891
Provident Federal Savings & Loan Association, 7630
Remington Savings Association, 23172
Royal Oak Savings & Loan Association, 20891
San Antonio Savings Association, F.A., 10026
Santa Barbara Savings & Loan Association, 20891
Savings Banc, a Savings & Loan Association, 20891
Security Federal Savings & Loan Association, 9394
Security Savings Bank, F.S.B., 20020
Sentinel Savings & Loan Association, 4751
Shawnee Federal Savings & Loan Association, 22008
Silver Savings & Loan Association, FA, 543
Skokie Federal Savings & Loan Association, F.A., 4751
Southside Federal Savings & Loan Association, 24959
Spindletop Savings Association, F.A., 23831
Standard Savings Association, 3512
State Federal Savings & Loan Association, 6870
Sun Savings Association, F.A., 20891
Sun Savings Bank, 11498
Texas Savings & Loan Association, 18053
Texasbanc Savings, F.S.B., 7630
Topeka Savings, a Federal Savings & Loan Association, 20891
United Federal Savings Bank, 20891
United Guaranty Federal Savings Bank, 20020
United Savings Bank, S.L.A., 22011
Universal Savings Association, 23173
Uvalde Savings & Loan Association, 4044
Valley Savings Bank, F.S.B., 24960
Vanguard Federal Savings Bank, 7630
Vermont Federal Savings & Loan Association, 5714
Washington Savings & Loan Association, 20891
Westco Savings Bank, Federal Savings Bank, 18999
Western Empire Savings & Loan Association, 6870
Western Savings & Loan Association, F.A., 23831
Westport Savings Bank, 10027
Whitestone Savings, F.A., 11498
Williamsburg Savings Bank, 4045
Yorkridge-Calvert Savings & Loan Association, 543
Yorkwood Savings & Loan Association, 10027
Self-regulatory organizations; unlisted trading privileges:
Midwest Stock Exchange, Inc., 26329
Philadelphia Stock Exchange, Inc., 26329
Trading suspension orders:
Centrust Bank, a State Savings Bank, 2916
Applications, hearings, determinations, etc.:
Albany First Federal Savings & Loan Association, 26328
Batavia Savings & Loan, a Federally Chartered Association, 22438
Boone National Savings & Loan Association, F.A., 22438
Capitol Federal Savings Bank, 20020
Central Federal Savings & Loan Association, 21671
De Pere Federal Savings & Loan Association, 6576
Ellwood Federal Savings Bank, 18998
Elmhurst Federal Savings Bank, 6576
Emporia Federal Savings Bank, 13353
Findlay Savings Bank, 23173
First Federal Savings & Loan Association—
Bainbridge, 22438
Hendry County, 22438
Garibaldi Federal Savings Bank, 20558
Gem Savings Association, 4043
Greater Pennsylvania Savings Association, 22439
Gwinnett Federal Savings & Loan Association, 13353

Harvest Savings Bank, F.S.B., 4751
Home Federal Savings, 5942
Home Federal Savings & Loan Association of Rockford, 18999
Home Federal Savings & Loan Association of St. Louis County, 6576
Home Federal Savings Bank of S.C., 22439
Home Plan Savings & Loan Association, 13881
Hopkins Savings & Loan Association, 21671
Illini Federal Savings & Loan Association, 3512
Jamaica Savings Bank, FSB, 22439
Laurel Federal Savings Bank, 18053
Lock Haven Savings Association, 20558
Peerless Federal Savings Bank, 794
Pioneer Federal Savings Bank, 18053
Regency Savings Bank, F.S.B., 23173
Security Federal Savings Bank, 18998
St. Anthony Federal Savings & Loan Association, 13352
Washington Shores Savings Bank, F.S.B., 13352
Watauga Savings & Loan Association, 4045
Workingmen's Federal Savings & Loan Association, 18998
Workmen's Federal Savings Bank, 543

Toxic Substances and Disease Registry Agency

See Agency for Toxic Substances and Disease Registry

Trade Representative, Office of United States

RULES
Unfair international trade practices; petitions, filing procedures, 20593
NOTICES
Advisory committees; closed meetings; determination, 24675
Agency information collection activities under OMB review, 10735
European Community:
Computer program; legal protection, 790
Copper and copper alloy scrap export; restrictions, 7859
Increased duties on certain products, 20376
Oilseeds; production and processing subsidies; policies and practices, 4294
Permissible imports level increase, 548
General Agreement on Tariffs and Trade (GATT); accession:
Bulgaria, 22117
El Salvador, 22118
Guatemala, 22119
Generalized System of Preferences:
Articles eligible for duty-free treatment, etc., 14029, 25388
Articles eligible for duty-free treatment, etc.; correction, 26522
Beneficiaries, suspended or removed from eligibility; reinstatement consideration, 4932
Imports information during first 10 months (1989), 2176
International Trade Commission review of petitions, etc., 8248, 19692
Petition withdrawal under 1989 annual review, 4932
Government procurement agreement:
Special drawing right units; dollar equivalent, 185
Government-funded construction projects; countries denying market opportunities, list:
Japan, 18793
Import investigations:
Wire electrical discharge machining apparatus and components; exclusion order and cease and desist orders; Presidential review, 11073
India:
Insurance market barriers, 19818
Trade-related investment measures, 19818
Intellectual property rights protection, countries denying; policies and practices, 2187
Korea:
Beef import restrictions, 20376
Meetings:
ACTPN Task Force on Industrial Subsidies, 13211
Industry Policy Advisory Committee et al., 18693
Investment Policy Advisory Committee et al., 2566
Services Policy Advisory Committee, 13211
Services Policy Advisory Committee et al., 7395
Trade Policy and Negotiations Advisory Committee, 790
Trade Policy and Negotiations Advisory Committee et al., 18996, 22120
Norway:
Electronic highway toll identification systems, 19692
Trade liberalization priorities; identification:
Identification, 18693
Report, 1299
Unfair trade practices, petitions, etc.:
Brazil; import prohibition list, 22876
Canada; Pacific roe herring and salmon exports, 23322
India—
Foreign insurance market barriers, 25766
Trade-related investment measures, 25765
Japan—
Foreign satellites; Government procurement ban, 25761
Forest products; import restrictions, 25763
Supercomputers; exclusionary government procurement, 25764
United States-Canada Free-Trade Agreement:
Accelerated tariff elimination provision implementation, 4501
United States-Israel Free Trade Area Agreement:
Invoice price uplifting of imports into Israel for purpose of assessing tariff and taxes effect on U.S. exports (harama), 6852
U.S. patent enforcement procedures; revisions, 3503
U.S.-Czechoslovakia trade and investment agreements, 6718
U.S.-Soviet trade and investment agreements, 3027

Transportation Department

See also Coast Guard; Federal Aviation Administration; Federal Highway Administration; Federal Railroad Administration; Maritime Administration; National Highway Traffic Safety Administration; Research and Special Programs Administration; Saint Lawrence Seaway Development Corporation; Urban Mass Transportation Administration
RULES
Drug-free workplace requirements; contracts or grants, 21681
Lobbying restrictions, 6736
Nondiscrimination on basis of handicap in air travel, 8008, 12336, 23539
Organization, functions, and authority delegations:
International Aviation Office, Director, et al., 20446
Smoking aboard aircraft, 4991

PROPOSED RULES

Alcohol abuse prevention program for transportation industry, 5856
Aviation economic regulations:
Large certificated air carriers; uniform system of accounts and reports, 14296
Aviation proceedings:
Uniform system of accounts and reports for large certificated air carriers—
Schedule T-100 data; confidentiality, 25318
Minority business enterprise participation in DOT programs; airport concessions, 11964
Correction, 17465
Nondiscrimination on basis of handicap in—
Air travel, 8076, 8078, 23450
Federally-assisted programs and activities, 4633, 8081, 11120, 14439
Correction, 9342, 18644
Personnel, military:
Coast Guard Board for Correction of Military Records; procedural regulations, 18001
Procedural regulations:
Payment of interest on subsidy and compensation claims; withdrawn, 1215
Regulatory agenda, 16420
U.S. insular areas; grant consolidation; withdrawn, 5862

NOTICES

Agency information collection activities under OMB review, 2911, 11481, 19415
Aviation proceedings:
Agreements filed; weekly receipts, 22876, 23500, 24335, 25767
Certificates of public convenience and necessity and foreign air carrier permits; weekly applications, 387, 792, 1304, 2276, 3132, 3676, 4933, 5939, 6575, 7962, 9039, 10135, 12101, 12102, 13211, 15093, 18430, 19141, 20008, 20888, 21818, 22876, 23500, 24335, 25767
Hearings, etc.—
Air Resorts Airlines, 17516
American Airlines, Inc., et al., 5321, 14031
Brazil cargo charter authorization proceeding, 3506
Chicago-London, 10136
Corporate Air, Inc., 17516
Discovery Airways, Inc., et al., 8630, 12103, 12302, 23064, 25919, 26528
Gulf Flite Center, Inc., 3676
International Air Transport Association,

20235
International Air Transportation Association, 23170
Japan charter allocation proceeding, 17345, 18045
Japan charter authorization proceeding, 14547
Lake Powell Air Service et al., 24956
LAPSA, Inc., 10343
National Capital Airways, 4518
New-route opportunities (U.S.-Mexico), 24956
Northcoast Executive Airlines, Inc., 1527
Orbis foreign charter operator registration, 13211
Propheter Aviation, 13690
Tatonduk Flying Service, Inc., 22434
Travelair, Inc., 20235
U.S.-Japan all-cargo service case, 952, 1135, 12616
U.S.-Japan gateways proceeding, 952, 1135, 1527, 10567, 10750, 12771, 13690
U.S.-U.S.S.R. routes, 25199
Valley Air Services, Inc., 22434
Ward Air, 14373
International air service to more U.S. cities; expansion, 4039
International cargo rate flexibility level, 12102
Standard foreign fare level—
Index adjustment factors, 4519, 12103, 24021
Committees; establishment, renewal, termination, etc.:
Commercial Space Transportation Advisory Committee, 18698
Meetings:
Commercial Space Transportation Advisory Committee, 188, 6332, 7963
President's Commission on Aviation Security and Terrorism, 2193, 6332, 7077, 11287
Minority business enterprise disadvantaged business enterprise participation in agency programs; size limits, inflation adjustment, 5321, 25198
Privacy Act:
Systems of records, 4041, 7620, 17709, 17851, 25199
Workplace drug testing programs; procedures:
Urine drug testing; certified laboratories meeting minimum standards—
Suspensions lifted, 22877
Urine drug testing; certified laboratories meeting minimum standards; suspensions, 3507

Travel and Tourism Administration

NOTICES
Meetings:
Travel and Tourism Advisory Board, 4651, 20621

Treasury Department

See also Alcohol, Tobacco and Firearms Bureau; Comptroller of the Currency; Customs Service; Fiscal Service; Foreign Assets Control Office; Internal Revenue Service; Thrift Supervision Office
RULES
Currency and foreign transactions; financial reporting and recordkeeping requirements:
Bank Secrecy Act; implementation—
Administrative rulings, 1021
Bank checks, cashier's checks, traveler's checks, and money orders; purchaser identification requirements, 20139
Drug-free workplace requirements; contracts or grants, 21681
Government Securities Act; implementation, 6603
Lobbying restrictions, 6736
National security information program; implementation, 1644
Correction, 5118, 13134
PROPOSED RULES
Government Securities Act; implementation:
Exemption activities, 7733
Correction, 11291
Regulatory agenda, 16580
NOTICES
Agency information collection activities under OMB review, 188–190, 388, 389, 1305, 1529, 1530, 1637, 1638, 1906, 2277, 2474, 2729, 3136, 3508, 3681, 4042, 4520, 5110, 5111, 5939, 6148, 6575, 6867, 7079, 7864, 8284, 8633, 9245, 10136, 10137, 10344, 10571, 10572, 11103, 12103, 12983, 12984, 13692, 13879–13881, 14034, 14035, 14152, 14549, 17524, 17855, 18052, 18223, 18432, 18433, 18700, 18797, 19421, 19827, 20018, 20387, 20675, 21142, 21297, 21670, 22005–22007, 22135, 22136, 22880–22882, 23340, 23341, 23501, 24021, 24022, 24179, 24958, 25389, 25920, 25921, 26051, 26326, 26327, 26529
Bonds, Treasury:
2020 series, 5326, 6868, 20009, 21298
Boycotts, international:
Countries requiring cooperation; list, 2278, 13212
Federal deposit insurance system; study, 1765
Meetings:
Customs Service Commercial Operations Advisory Committee, 7965, 22007
Debt Management Advisory Committee, 691, 13348
National Center for State and Local Law Enforcement Training Advisory Committee, 1305
Notes, Treasury:
A-2000 series, 5331, 6868
AH-1991 series, 190
B-2000 series, 20013, 21298
D-1997 series, 955, 2475
E-1997 series, 13349, 17711
K-1995 series, 6721, 7964
L-1995 series, 21483, 23342
M-1994 series, 12105, 12774
R-1993 series, 190
S-1993 series, 5335, 6868
T-1993 series, 20017, 21298
V-1992 series, 2475, 3509
W-1992 series, 6719, 7965
X-1992 series, 12104, 12774
Y-1992 series, 17524, 18700
Z-1992 series, 21481, 23342
Organization, functions, and authority delegations:
Finance, Under Secretary, 15316
Financial Crimes Enforcement Network, 18433
Inspector General, 19142
Thrift Supervision Office, Director, 18052
Senior Executive Service:
Departmental Offices Performance Review Board; membership, 4934

Truman, Harry S., Scholarship Foundation

See Harry S. Truman Scholarship Foundation

Uniformed Services University of the Health Sciences

NOTICES
Meetings; Sunshine Act, 77, 18435, 24025

United States Information Agency

RULES
Drug-free workplace requirements; contracts or grants, 21681
Exchange visitor program:
Citizenship of responsible officers and sponsorship, 6795
Federal claims collection; correction, 3050
Lobbying restrictions, 6736
NOTICES
Agency information collection activities under OMB review, 4521, 5111, 9533, 13212, 23173
Art objects, importation for exhibition:
Architectural Drawings of the Russian Avant-Garde (1917-1935), 15316
Art of Central Africa: Masterpieces from Berlin Museum Fur Volkerkunde, 9533
Caravaggio Rediscovered: The Lute Player, 1136
Drawings of Jasper Johns, 11499
From Poussin to Matisse: The Russian Taste for French Painting: A Loan Exhibition from U.S.S.R., 9534
Greek Gold from Benaki Museum, 2278
Joseph Wright of Derby, 24960
Matisse in Morocco, The Paintings and Drawings, 1912-1913—A USA/USSR Joint Project, 2279
Mexico: Splendors of Thirty Centuries, 26804
Moscow: Treasures and Traditions, 18224
Old Master Drawings from the National Gallery of Scotland, 21143
Passionate Eye: Impressionist and Other Master Paintings from the Collection of Emil G. Buhrle, 7631
Powhatan's Mantle, 14153
Rembrandt's Landscapes: Drawings and Prints, 1136
Russian Glass of the 17th–20th Centuries, 12618
Sculpture of Indonesia, 2279
Titian, Prince of Painters, 3136
Cultural property:
Peru; import restrictions on certain archaelolgical materials, 19028
Grants and cooperative agreements; availability, etc.:
American studies; winter institute, 11499
Private non-profit institutions and organizations in support of donated books project, 545
Private non-profit organizations in support of international educational and cultural activities, 543, 3136–3140, 10137, 12984–12986, 15316, 22882, 22988

Summer English Teaching Institute for South African Teachers and Teacher Trainers, 1908
Meetings:
Book and Library Advisory Committee, 9039, 22884
Cuba Broadcasting Advisory Board, 12774
Public Diplomacy, U.S. Advisory Commission, 2477, 6149, 10344, 14153, 19698, 24024
Voice of America Broadcast Advisory Committee, 8634, 24179

United States Institute of Peace

NOTICES
Grant applications; procedures and deadlines, 3683, 20558
Grants and cooperative agreements; availability, etc.:
Jennings Randolph program for international peace; fellowships, 20892
Meetings; Sunshine Act, 1138, 10141, 17351, 20560

United States Sentencing Commission

NOTICES
Sentencing guidelines and policy statements for Federal courts, 4045, 5718, 19188

Urban Mass Transportation Administration

RULES
Charter services:
Federally funded mass transit operations; drug use control, 2526
PROPOSED RULES
Right-of-way and environment:
Environmental impact and related procedures; constructive use (section 4(f)), 3599
School bus operations; alternative approaches; withdrawn, 334
NOTICES
Environmental statements; availability, etc.:
Baltimore Washington International Airport corridor, Baltimore, MD, 12773
Chicago downtown area, IL, 954
Hillsboro Corridor, Portland, OR, 24178
Mid-Coast Corridor, San Diego County, CA, 13691
Grants; UMTA sections 3 and 9 obligations, 3679, 7964, 18050, 21142

Veterans Affairs Department

RULES
Acquisition regulations:
Internal management; effective date delay, 25847
Adjudication; pensions, compensation, dependency, etc.:
Appeals regulations and practice rules; requests for change in representation and for personal hearing and submission of additional evidence, 20144
Correction, 25307
Education; basic eligibility determinations, 25973
Foreign currencies; exchange rates, 8140
Correction, 10866
Former prisoner of war; definition, 8141
Impaired hearing; service connection determination, 12348
Independent medical opinions, 18601
Procedural due process rights and retroactive awards eligibility criteria, 13522
Correction, 17530
Senior Reserve Officer's Training Corps; duty status; correction, 23930
Board of Veterans appeals:
Appeals regulations and practice rules; requests for change in representation and for personal hearing and submission of additional evidence, 20144
Disabilities rating schedule:
Peripheral nerves diseases; correction, 154
Drug-free workplace requirements; contracts or grants, 21681
Loan guaranty:
Discrimination on basis of handicap or family status, 25975
Guaranteed manufactured home loans, home and condominium loans, and home improvement loans; maximum interest rates increased, 6982
Lenders appraisal processing program, 21015
Correction, 23730
Lobbying restrictions, 6736
Medical benefits:
Health care outside U.S. for veterans with service-connected disabilities, 11369
Outpatient/ambulatory health care; expanded eligibility for 30-40 percent service-connected veterans, 20150
Tort claim peer review; confidentiality, 13531
Organization, functions, and authority delegations:
General Counsel et al., 21545
Vocational rehabilitation and education:
Claims; time limit, 12820
Seriously disabled veterans; vocational programs extension, 17270
Veterans education—
Chronic alcoholism; disabling effects, 13529
Montgomery GI Bill-Active Duty; qualification through Selected Reserve service, 18603
On-job training and work experience in State and local agencies, 3738
State approving agencies and post-Vietnam era veterans' educational assistance program, 12482
Vocational rehabilitation and educations:
Veterans education—
Training and rehabilitation services; authorization and payment accountability, 25974
PROPOSED RULES
Adjudication; pensions, compensation, dependency, etc.:
Burial benefits, 23932
Claims based on service in Vietnam; non-Hodgkins lymphoma, 25339
Examinations; failure to report, 4199
New and material evidence; standard definition, 19088
Disabilities rating schedule:
Cardiovascular system disabilities, 6658
Claims based on service in Vietnam; non-Hodgkins lymphoma, 25339
Endocrine system disabilities, 6658
Loan quaranty:
Guaranteed loans processing; credit underwriting standards and procedures; specially adapted housing, 4869
Medical benefits:
Health professional scholarship program; nursing associate degree, 13554
State home facilities; construction or acquisition grant applications, 19753
Regulatory agenda, 16770
Vocational rehabilitation and education:
Employment services and independent living programs; use of for-profit agencies, 17281
Mitigating circumstances; subsistence allowance payments, 18641
Veterans education—
Montgomery GI Bill-Active Duty; due process procedures, 18642
NOTICES
Advisory committees; annual reports; availability, 17857
Agency information collection activities under OMB review, 190, 2196, 2197, 2477, 2916, 2917, 3788–3790, 6576–6578, 6722, 6723, 6870, 6871, 8634, 11501–11503, 12440, 12775, 13212, 17856, 17857, 21298, 21299, 22988, 23630, 23831, 24180, 24340, 25921, 25922
Committees; establishment, renewal, termination, etc.:
Career Development Committee, 20892
Cooperative Studies Evaluation Committee, 20892
Future Structure of Veterans Health Care Advisory Commission, 11503
Health Research Policy Advisory Committee, 2478
Merit Review Boards, 6724
Legal interpretations; General Counsel-precedent opinions:
Administrative debt-collection matters; attorneys' fees, statutory limitation applicability, 2918
American Housing Trust VI (AHT VI) loan sale agreement; Secretary's authority to comply with conditions, 26804
Benefits reduction, 26805
Burial benefits entitlement, 2918
Deed in lieu of foreclosure; loan guaranty indebtedness waiver, 26805
Disability pay, 26806
Estranged married veterans; improved pension rate, 26806
Federal claims collection; Medal of Honor Pension offset, 26807
Gambling losses treatment under improved pension program, 2919
Health insurance recoveries; application to category C debts, 26807
Improved pension purposes based on change in income; effective date, 2919
Indebtedness waiver, 26808
Loan Guaranty Program; transfer of residential properties to Veterans Health Service and Rehabilitation Administration, 26808
Radiation-risk presumption to personnel on active duty for training, 2920
Radiogenic disease; definition, 26809
Residential real property owned by other Federal agencies or related entities; disposition, 26809
Special monthly compensation entitlement, etc., 2920
Transsexual veterans marriage validity; benefit determination, 26810
Veterans' benefits under VA administered laws, 5336

Loan guaranty:
Percentage to determine net value of property, 5112
Medical care reimbursement rates; 1990 FY, 20559
Meetings:
Automated Data Processing System Advisory Committee, 25389
Career Development Committee, 10027
Cemeteries and Memorials Advisory Committee, 21672
Cooperative Studies Evaluation Committee, 11504
Environmental Hazards Advisory Committee, 1307, 12988
Former Prisoners of War Advisory Committee, 2478
Future Structure of Veterans Health Care Advisory Commission, 20892
Health Research Policy Advisory Committee, 2920, 18798
Health Services Research and Development Scientific Review and Evaluation Board, 21299
Medical Research Service Merit Review Boards, 8285
Rehabilitation Advisory Committee, 19823
Rehabilitation Research and Development Scientific Review and Evaluation Board, 23342
Special Medical Advisory Group, 25390
Vietnam Veterans Readjustment Problems Advisory Committee, 2197
Wage Committee, 10027, 23342
Privacy Act:
Systems of records, 5112, 22137

Veterans Employment and Training, Office of Assistant Secretary

NOTICES
Grants and cooperative agreements; availability, etc.:
Job Training Partnership Act—Employment and training programs operation, 8621
Meetings:
Veterans' Employment Committee, 9375, 18689, 22966

Victims of Crime Office

NOTICES
Crime victims compensation program; guidelines, 3180
Victims of crime discretionary program, 20864

Wage and Hour Division

RULES
Fair Labor Standards Act:
Training wage provisions, 7450
Correction, 7967
Reporting and recordkeeping requirements, 19064
Puerto Rico; Fair Labor Standards Amendments of 1989; minimum wage provisions implementation, 12114
Correction, 12778
NOTICES
Committees; establishment, renewal, termination, etc.:
Special Industry Committee for All Industry in American Samoa, 11454, 14038
Meetings:
Special Industry Committee for All Industry in American Samoa, 11454, 22417

Western Area Power Administration

NOTICES
Conservation and renewable energy guidelines and acceptance criteria, 2574
Environmental statements; availability, etc.:
Charlie Creek-Belfield 345-kV transmission line project, ND, 7932
Salt Lake City Area Integrated Projects, UT, 12550
Grant and cooperative agreement awards:
Colorado State Soil Conservation Board, 24311
Grants and cooperative agreements; availability, etc.:
Western regional biomass energy program, 14348
Power rate adjustments:
Loveland Area Projects, CO, 6043
Pick-Sloan Missouri Basin Program, 8188
Washoe Project, CA, 15013
Transmission rate adjustments:
Loveland Area Projects, CO, 6043

White House Fellowships, President's Commission

See President's Commission on White House Fellowships

Workers' Compensation Programs Office

PROPOSED RULES
Federal employees:
Compensation claims; medical procedures and services; fee schedule, 20276

GUIDE TO FREEDOM OF INFORMATION INDEXES

Editorial Note: The Freedom of Information Act (5 U.S.C. 552) requires Government agencies to maintain and make available for inspection and copying current indexes that provide identifying information on certain matters issued, adopted, or promulgated after July 4, 1967. Public Law 93–502 (88 Stat. 1561) requires the publication (with exceptions) and distribution of these indexes quarterly. This guide has been compiled by the Office of the Federal Register from information submitted by agencies in order to notify the public of the availability of these indexes for sale or inspection.

For Further Information Contact:

Mildred L. Isler, Office of the Federal Register, National Archives and Records Administration, Washington, DC 20408 (202) 523–5227 or (202) 523-5229.

Agency and subagency name	Index title: period covered, brief description of contents	Order from; price; make checks payable to—	For inspection, copying, or additional information contact
Department of Defense, Office of the Secretary	DoD Directives System Quarterly Index. Lists DoD Directives and DoD Instructions numerically and by subject matter; and includes final opinions, statements of policy, and administrative staff manuals that affect the public	Subscription service is $13.00 annually. Mail certified bank check or postal money order to the Director, Naval Publications and Printing Service, Eastern Division, Building 4, Section D, 700 Robbins Avenue, Philadelphia, PA 19111	For inspection and copying: Director for Freedom of Information and Security Review, OASD(PA), Washington, DC 20301 Telephone 202–697–1171 For additional information: OSD Federal Register Liaison Officer, Washington Headquarters Services, Washington, DC 20301 Telephone 202–697–4111
Department of Defense, Department of the Air Force	Numerical index of standard publications (AFR 0–2). April 2, 1990. Lists regulations, manuals, and pamphlets together under each subject series; list visual aids and recurring periodicals separately Numerical index of departmental forms (AFR 0–9). April 2, 1990. Lists forms numerically within each category, including accountable forms, forms requiring storage safeguards, and obsolete forms	National Technical Information Service, 5285 Port Royal Road, Springfield, VA 22161.	Chief, Central Base Administration at nearest Air Force installation Chief, Central Base Administration at nearest Air Force installation
Department of Defense, Department of the Army, Information Systems Command, Army Publications Command and Printing Command	DA pamphlet 25–30 (Consolidated Index of Army Publications and Blank Forms) December 31, 1989. Printed in microfiche only	National Technical Information Service, Order Preprocessing Section, 5285 Port Royal Road, Springfield, VA 22161	Director, Army Publications and Printing Command, Hoffman Bldg., Alexandria, VA 22331-0302
Department of Education (ED), Office of the Assistant Secretary for Legislation and Public Affairs	ED Index contains those records required by Public Law 90–23 (Freedom of Information Act). The index is a guide to ED policies, instruction memoranda, organization function statements, guidelines, decisions and procedures not published in the Federal Register. Contains records originated since May 4, 1980; updated quarterly	Freedom of Information Officer, Department of Education, Office of Legislation and Public Affairs, 400 Maryland Ave., SW., Washington, DC 20202	Office of Legislation and Public Affairs, Document Review Center, 400 Maryland Ave., SW., Washington, DC 20202 Telephone 245–8907 or 472–3850
Department of Energy, Bonneville Power Administration	BPA Manual Index dated 1-25-89 (12 pages). Policy, procedural, and directives material indexed by subject and BPA Manual chapter number	The public may review the index, obtain a copy of the index, without charge, or secure further information concerning the contents of the records listed by contacting Bonneville Power Administration's Office of Media Relations, 905 NE. 11th Avenue, Portland, OR 97232, or the Washington, DC, Office, Forrestal Building, Room 8G-033, 1000 Independence Ave., SW., Washington, DC 20585	Bonneville Power Administration offices listed in previous column or BPA Areas and Districts at the following: 1500 NE. Irving, Portland, OR 97208; 201 Queen Anne Ave., N., Seattle, WA 98109; U.S. Cthse, West 920 Riverside Ave., Spokane, WA 99201; West 101 Poplar St., Walla Walla, WA 99362; U.S. Federal Bldg., 211 E. 7th Ave., Eugene, OR 97401; 800 Kensington, Missoula, MT 59801; U.S. Federal Bldg., 301 Yakima St., Wenatchee, WA 98807; 1650 Hollipark Dr., Idaho Falls, ID 83401; and 550 West Fort Street, Boise, ID 83724
Department of Health and Human Services, Public Health Service, Centers for Disease Control (HHS/PHS/CDC)	CDC Freedom of Information Act (FOIA) Index contains those records required by the Freedom of Information Act (P.L. 90-23). This index provides identifying information, by program and subject, for the public as to any matter issued, adopted, or promulgated after July 4, 1967, and not published in the Federal Register. Index is updated quarterly	Public Inquiries, Communications and Management Analysis Office, Centers for Disease Control, Atlanta, GA 30333.	Public Inquiries, Communications and Management Analysis Office, Centers for Disease Control, Atlanta, GA 30333
Department of Health and Human Services, Public Health Service, Food and Drug Administration (HHS/PHS/FDA)	Analyst Operations Manual: Training information, instructions and procedures for new laboratory personnel	National Technical Information Service, U.S. Department of Commerce, 5285 Port Royal Rd., Springfield, VA 22161. Accession #PB85-211639: $46.50 for paper copy, $8.50 for microfiche	Food and Drug Administration, Freedom of Information Staff, HFI-35, 5600 Fishers Lane, Rockville, MD 20857 (FDA/FOIS/HFI-35)

Agency and subagency name	Index title: period covered, brief description of contents	Order from; price; make checks payable to—	For inspection, copying, or additional information contact
	Bio-research Monitoring Manual for Supervisory Investigators, NCTR Nonclinical: One-week course conducted by the National Center for Toxicological Research	Food and Drug Administration, Freedom of Information Staff, HFI-35, 5600 Fishers Lane, Rockville, MD 20857. Cost: $41.00. Payable to the Food and Drug Administration	
	Center for Drugs and Biologics Staff Manual: Primarily concerned with the preparation and review of documents within the Center for Drugs and Biologics	Food and Drug Administration, Freedom of Information Staff, HFI-35, 5600 Fishers Lane, Rockville, MD 20857. Cost: $96.00. Payable to the Food and Drug Administration	
	Center for Food Safety and Applied Nutrition Daily Operating Guide: Primarily concerned with the preparation and review of documents within the Center for Food Safety and Applied Nutrition	Food and Drug Administration, Freedom of Information Staff, HFI-35, 5600 Fishers Lane, Rockville, MD 20857. Cost: $33.00. Payable to the Food and Drug Administration	
	Center for Veterinary Medicine Policy and Procedures Manual: Primarily concerned with the preparation and review of documents within the Center for Veterinary Medicine	Food and Drug Administration, Freedom of Information Staff, HFI-35, 5600 Fishers Lane, Rockville, MD 20857. Cost: $42.70. Payable to the Food and Drug Administration	
	Compliance Policy Guides: Statements of FDA compliance policy, including those statements which contain regulatory action guidance information	National Technical Information Service, U.S. Department of Commerce, 5285 Port Royal Rd., Springfield, VA 22161. Manual accession #PB88-915499, $109.95; subscription accession #PB88-915400, $135.00	
	Compliance Program Guidance Manual: Programs, plans and instructions directed to FDA field operations for Program Management System (PMS) project implementation	National Technical Information Service, U.S. Department of Commerce, 5285 Port Royal Rd., Springfield, VA 22161. Entire manual accession #PB89-920499, $157.95; subscription accession #PB89-920-400, $425.00	
	Drug Autoanalysis Manual: A manual of automated methods which provides content uniformity test specifications in USP XVII and NF XII. Provides assurance of homogeneity within a single lot for a safe and effective drug supply. Specifications are for all table monographs where the active ingredient is present in low quantities (usually 50 mg. or less)	Food and Drug Administration, Freedom of Information Staff, HFI-35, 5600 Fishers Lane, Rockville, MD 20857. Cost: $56.00. Payable to the Food and Drug Administration	
	EDRO Data Codes Manual: Computer code information for program management system projects used for reporting project information into the Program Oriented Data System (PODS)	Food and Drug Administration, Freedom of Information Staff, HFI-35, 5600 Fishers Lane, Rockville, MD 20857. Cost: $100.00. Payable to the Food and Drug Administration	
	Field Management Directives: FDA field policy in the areas of operations management, planning and budget, program management	Food and Drug Administration, Freedom of Information Staff, HFI-35, 5600 Fishers Lane, Rockville, MD 20857. Cost: $35.00. Payable to the Food and Drug Administration	
	Inspection Operations Manual: Standard operating inspectional and investigational procedures and instructions used by FDA Investigational personnel	National Technical Information Service, U.S. Department of Commerce, 5285 Port Royal Rd., Springfield, VA 22161. Manual accession #PB88-913399, $55.95; subscription accession #PB88-913300, $65.00	
	Inspector Training Manual: Basic training manual for food and drug inspectors and inspection techniques	Food and Drug Administration, Freedom of Information Staff, HFI-35, 5600 Fishers Lane, Rockville, MD 20857. Cost: $24.00. Payable to the Food and Drug Administration	
	Inspector's Manual for State Food and Drug Officials: Two-part manual—Part (1): operations section contains inspectional and investigational procedures, Part (2): program section outlines the specific recommended inspectional procedures applicable to a particular problem area, commodity or regulated industry. Similar in content to the Inspection Operations Manual, except for FDA administrative procedures which are not relevant to State Food and Drug Officials	Food and Drug Administration, Freedom of Information Staff, HFI-35, 5600 Fishers Lane, Rockville, MD 20857. Cost: $71.00. Payable to the Food and Drug Administration	
	Inspector's Technical Guide: Technical information for FDA inspectors, not previously available on a broad scale	Food and Drug Administration, Freedom of Information Staff, HFI-35, 5600 Fishers Lane, Rockville, MD 20857. Cost: $18.00. Payable to the Food and Drug Administration	

Agency and subagency name	Index title: period covered, brief description of contents	Order from; price; make checks payable to—	For inspection, copying, or additional information contact
	Pesticide Analytical Manual: Procedures and methods used in FDA laboratories for surveillance of the extent and significance of contamination of man and his environment by pesticides and their metabolites	National Technical Information Service, U.S. Department of Commerce, 5285 Port Royal Rd., Springfield, VA 22161. Volume I—Accession #PB88-911799, $62.95. Volume II—Accession #PB88-911999, $193.95. Entire Manual—Accession #PB88-911799, $230.00	
	Quantity of Contents Compendium: Contains information used to measure acceptance levels of shrinkage in food containers. Divided into two parts—(1) procedures for measuring fill-of-container, statistical evaluation acceptable common or usual declaration of quantity of contents; (2) information on sampling where special techniques are required	Food and Drug Administration, Freedom of Information Staff, HFI-35, 5600 Fishers Lane, Rockville, MD 20857. Cost: $18.60. Payable to the Food and Drug Administration	
	Regulatory Procedures Manual: Guidance on regulatory policy and support processing procedures	Food and Drug Administration, Freedom of Information Staff, HFI-35, 5600 Fishers Lane, Rockville, MD 20857. Cost: $142.80. Payable to the Food and Drug Administration	
	Staff Manual Guides—Organization and Delegations: Directives issued by FDA to establish policy, organization, procedures or responsibilities in the administrative area	Food and Drug Administration, Freedom of Information Staff, HFI-35, 5600 Fishers Lane, Rockville, MD 20857. Cost: $259.00. Payable to the Food and Drug Administration	
	Supervisory Investigators Guide: Guidelines to assist supervisory inspectors in managing investigational groups	Food and Drug Administration, Freedom of Information Staff, HFI-35, 5600 Fishers Lane, Rockville, MD 20857. Cost: $9.00. Payable to the Food and Drug Administration	
	Index to Administrative Staff Manuals: Current listing of all staff manuals with indexes and/or table of contents	Food and Drug Administration, Freedom of Information Staff, HFI-35, 5600 Fishers Lane, Rockville, MD 20857. Cost: $29.00 Payable to the Food and Drug Administration	
Department of Health and Human Services, Public Health Service, Health Services Administration (HHS/PHS/HSA)	HSA Freedom of Information Act (FOIA) Index: March 1975 to June 30, 1982. The HSA, FOIA index is a compilation of supplements to the departmental manual system, program level operations manuals, circulars, memoranda, notices and guides used by the components of HSA. All information included in this index is current as of June 30, 1982. The respective bureau level indexes are listed as follows: OA—OFFICE OF THE ADMINISTRATOR: OCPA—Public Affairs Management System Manual; OPEL—HSA forward plan, fiscal year 1979–83; OM/OCG—HSA procurement operating instructions; OM/OMP—HSA transmittal notices for supplements to HHS manuals; HSA Circulars; OM/OFS—policy decisions, procedures, and opinion. BMS—BUREAU OF MEDICAL SERVICES: Division of Hospitals and Clinics Operations Manual; BMS supplements to HHS manuals; Manual of Operations for PHS Health Unit, DFEH, BMS; BMS circulars; Contract Physician's Guide. IHS—INDIAN HEALTH SERVICES: IHS circulars; IHS supplements to HHS manuals; IHS Operations Manual; General Counsel opinions; policy and procedural manual and circulars. BCHS—BUREAU OF COMMUNITY HEALTH SERVICES: BCHS administrative guide system; BCHS Operations Manual; Emergency Medical Service Systems Program Guidelines; BCHS Regional Memorandum Series. BHPDS—BUREAU OF HEALTH PERSONNEL DEVELOPMENT AND SERVICE: BHPDS supplements to the HHS manuals; BHPDS operations manuals which include memoranda, guidelines, handbooks and procedures	Office of Communications and Public Affairs, HHS/PHS/HSA, Room 14A-39, 5600 Fishers Lane, Rockville, MD 20857. Checks payable to HHS/Public Health Service. Mail to HSA Collection Officer, HHS/PHS/HSA, Room 16-36, 5600 Fishers Lane, Rockville, MD 20857. Fees charged for research and reproduction of information are based upon the current departmental fee schedule for information under the FOI regulations (45 CFR part 5 subpart E)	Office of Communications and Public Affairs, HHS/PHS/HSA, Room 14A-39, 5600 Fishers Lane, Rockville, MD 20857

Agency and subagency name	Index title: period covered, brief description of contents	Order from; price; make checks payable to—	For inspection, copying, or additional information contact
Department of the Interior, Office of the Secretary	Departmental Manual, Table of Contents, Checklist, and Subject Index dated May 31, 1989. Index of directives containing descriptions of central and field organizations of the Department, delegations of authority, internal policies, guidelines, procedures, and other administrative matters	Chief, Division of Directives and Regulatory Management, Office of Improvement Management, U.S. Department of the Interior, Washington, DC 20240 One copy only, no charge	
	Checklist and Subject Index of Departmental Manual Additions to the FPM dated June 3, 1988. Index of Departmental personnel management directives which supplement the Federal Personnel Manual	Chief, Division of Program Coordination and Evaluation, Office of Personnel, U.S. Department of the Interior, Washington, DC 20240 One copy only, no charge	
	Listing of Secretary's Orders which are considered in effect with respect to current operations of the Department dated January 28, 1986	Chief, Division of Directives and Regulatory Management, Office of Improvement Management, U.S. Department of the Interior, Washington, DC 20240 One copy only, no charge	
Department of the Interior, Office of the Secretary, Office of Acquisition and Property Management	Departmental Manual Additions to the Federal Acquisition Regulation (FAR)	Division of Acquisition and Assistance, Office of Acquisition and Property Management, Department of the Interior, 18th & C Sts., NW., Room 5512, Washington, DC 20240 No charge	Division of Acquisition and Assistance, Office of Acquisition and Property Management, Department of the Interior, 18th & C Sts., NW., Room 5512, Washington, DC 20240 Telephone: (202) 343-6431
	400 DM - Departmental Manual Addition to the Interior Property Management Regulations (IPMR) Part 114-52	Division of Property Management, Office of Acquisition and Property Management, Department of the Interior, 18th & C Sts., NW., Room 5512, Washington, DC 20240 No charge	Division of Property Management, Office of Acquisition and Property Management, Department of the Interior, 18th & C Sts., NW., Room 5512, Washington, DC 20240 Telephone: (202) 343-3336
Department of the Interior, Office of the Secretary, Office of Aircraft Services	OAS Index of Operational Procedures Memoranda (OPM's) dated March 1, 1990: 90-1, Minimum Rating & Experience Requirements for DOI Professional Pilots, GS-2181; 90-2 Temporary Flight Restrictions; 90-3 Procedures for Utilization of the Aircraft Rental Agreement System; 90-4 Aviation User Training Plan; 90-5 Helicopter Toe-in, Single-Skid and Step-Out Landings; 90-6 Services Provided, Use Rates, and Payment and Collection Policies; 90-7 Improving the Management and Use of Government Aircraft - OMB Circular A-126 (revised), dated Janeury 18, 1989; 90-8 DOI Use of Cooperator Aircraft; 90-9 DOI Use of Military Aircraft; 90-10 DOI Use of Other Government Agencies' Aircraft; 90-11* Index of Departmental Manual (Aviation Management) and Operational Procedures Memoranda Information; 90-12 Aviation Safety Program (*1990 Edition of this OPM will be issued on or about April 1, 1990); 90-13* Aircraft Accident Prevention Program; 90-14 DOI Aviation Safety Awards Program; 90-15 Fuel Procurement Services; 90-16* Helicopter Rappelling and Short Haul Operations	Director's Office, Office of Aircraft Services, P.O. Box 15428, Boise, ID 83715-5428. No charge	Director's Office, Office of Aircraft Services, 3905 Vista Ave., Boise, ID 83705
Department of the Interior, Bureau of Indian Affairs	Bureau of Indian Affairs Manual Index and Table of Contents dated June 23, 1983	Division of Management Support, Bureau of Indian Affairs, 18th and C Streets, NW., Washington, DC 20245 No charge	Division of Management Support, Bureau of Indian Affairs, Room 334-Interior South, 1951 Constitution Ave., NW., Washington, DC 20240 Telephone: A.C.(202) 343-3577
Department of the Interior, Bureau of Mines	Basic Bureau of Mines Manual General Table of Contents and Checklist-July 6, 1976	In accordance with fee schedule in 43 CFR 2, Appendix A	William C. Mackay Chief, Branch of Management Analysis, 2401 E St., NW., Washington, DC 20241 Telephone 634-1336
	Numeric and subject listing of internal policies and procedures by series, part, chapter, paragraph, and subordinate paragraph	Bureau of Mines	
Department of the Interior, Bureau of Reclamation	Reclamation Instructions Index Dated July 12, 1983	Bureau of Reclamation, Attention: D-7923, Denver Federal Center, P.O. Box 25007, Denver, CO 80225-0007. No charge	Bureau of Reclamation; Attention: D-7924, Denver Federal Center, P.O. Box 25007, Denver, CO 80225-0007 Telephone: (303) 236-6494
Department of the Interior, U.S. Geological Survey	Geological Survey Manual, Table of Contents, Checklist, and Subject Index	Paperwork Management Officer, U.S. Geological Survey, 208 National Center, Reston, VA 22092 No charge	Paperwork Management Officer; U.S. Geological Survey; 208 National Center, Reston, VA 22092 Telephone 703-648-7309 or FTS 959-7309

Agency and subagency name	Index title: period covered, brief description of contents	Order from; price; make checks payable to—	For inspection, copying, or additional information contact
Department of the Interior, Minerals Management Service	Basic Minerals Management Service Manual Table of Contents and Checklist–May 25, 1989	In accordance with fee schedule in 43 CFR 2, Appendix A	Dorothy Christopher, Directives Management Officer, 381 Elden Street, Herndon, VA 22070 Telephone (703) 787-1239 Telephone 435-6213
	Listed numerically by part, series, chapter, release number, date, and pages		
	Director's appeals decisions and index	In accordance with fee schedule in 43 CFR 2, Appendix A	David Schuenke, Chief, Division of Appeals, Office of Program Review, Minerals Management Service, 1951 Kidwell Drive, Vienna, VA 22180, Telephone 703-787-1275
Department of the Interior, National Park Service	NPS Guidelines and Directives Index Dated September 1988		
	Lists all current National Park Service Guidelines and Staff and Special Directives	National Park Service, Administrative Services Division, P.O. Box 37127, Washington, DC 20013-7127 Attn: Directives and Paperwork Management Branch	National Park Service, Administrative Services Division, P.O. Box 37127, Washington, DC 20013-7127 Attn: Warren Dade, Directives and Paperwork Management Branch
		No charge	Telephone A.C. 202-523-5138
Department of the Interior, Office of Hearings and Appeals	Index-Digest -- Index of synopses for all decisions decided by OHA Boards of Appeal and published Solicitor's decisions under specific topical headings. Useful in researching legal holdings of Department of the Interior. Published quarterly, annually and on 5-year basis.	Editorial Branch, OHA, 4015 Wilson Blvd., Arlington, VA 22203. Price: $475.00 annually for quarterly issues and bound cumulative issue at end of calendar year. Checks made payable to Department of the Interior. Price for photocopies as prescribed in Department fee schedule for FOIA information (43 CFR Part 2, Appendix A). Checks made payable to Department of the Interior. Price on Quinquennial issue is set by Government Printing Office and available from that agency.	Editorial Branch, OHA, 4015 Wilson Blvd., Arlington, VA 22203. Telephone 703-235-3791
	Indian Citator—Index of authorities cited in decisions of the Interior Board of Indian Appeal (IBIA). Initial publication covers volumes 1-15 of IBIA decisions. Updated annually.	Editorial Branch, OHA, 4015 Wilson Blvd., Arlington, VA 22203. Telephone 703-235-3791 Price: $15.00 for Indian Citator. Checks made payable to "Department of the Interior".	Editorial Branch, OHA, 4015 Wilson Blvd., Arlington, VA 22203. Telephone (703) 235-3791
	Administrative Manual. Index related to administrative policies, procedures and standards as contained in the Administrative Manual	Editorial Branch, OHA, 4015 Wilson Blvd., Arlington, VA 22203. Price for photocopies as prescribed in Department fee schedule for FOIA information (43 CFR Part 2, Appendix A). Checks payable to Department of the Interior.	Editorial Branch, OHA, 4015 Wilson Blvd., Arlington, VA 22203. Telephone: (703) 235-3791
Department of the Interior, Office of Inspector General	Inspector General Manual Index, August 18, 1983. Numeric and subject listing of internal policies and procedures by volume, chapter, section, and sub-section	In accordance with fee schedule in 43 CFR Part 2, Appendix A - Fees Office of Inspector General	Betty Foyes, Information Officer, Department of the Interior, Office of Inspector General, 18th and C Streets, NW., Washington, DC 20240 Telephone: 343-4356
Department of the Interior, Office of Surface Mining	Functional Index (OSMRE Directives Listed by Functions) dated October 22, 1986	Office of Surface Mining, Division of Management Services, 1951 Constitution Ave., NW., Washington, DC 20240 No charge	Office of Surface Mining, Division of Management Services, 1951 Constitution Ave., NW., Washington, DC 20240 Telephone: A.C. (202) 343-2210
Department of Labor	Department of Labor Freedom of Information Act Index Overview and Guide to DOL agencies and subagencies with information on how to obtain more detailed indexes to records maintained by each subagency; includes cross-reference to agencies by statute or executive order; 28 pages	Mail $4.20 check payable to DEPARTMENT OF LABOR to: FOIA Index Request, Counsel for Administrative Law, Division of Legislation and Legal Counsel, Office of the Solicitor, Department of Labor, 200 Constitution Avenue, NW., Room N2428, Washington, DC 20210.	Administrator, FOIA/PA, Counsel for Administrative Law, Division of Legislation and Legal Counsel, Office of the Solicitor, Department of Labor, 200 Constitution Avenue, NW., Room N2428, Washington, DC 20210 Phone (202) 523-9277
Department of Transportation, Federal Highway Administration (FHWA)	CrossReference Index of current directives, The index is alphabetical by subject and within each subject, applicable directives are identified. The index also includes a three-part cross-reference for the FHPM, 23 U.S.C. and 23 CFR. The index is updated semi-annually (March and September)	FOIA Program Officer, FHWA, 400 Seventh Street, SW., Washington, DC 20590. No charge	FOIA Program Officer, FHWA, 400 Seventh Street, SW., Washington, DC 20590

Agency and subagency name	Index title: period covered, brief description of contents	Order from; price; make checks payable to—	For inspection, copying, or additional information contact
	Cease and Desist and Driver Disqualification Final Orders by the Federal Highway Administrator: 1969-1984; listing of cease and desist and driver disqualification final orders of the Federal Highway Administrator; items listed are identified by case docket number, name of carrier and date notice of investigation was mailed	FOIA Program Officer, FHWA, 400 Seventh Street, SW., Washington, DC 20590. No charge	FOIA Program Officer, FHWA, 400 Seventh Street, SW., Washington, DC 20590
	Opinions and Final Orders of the FHWA in Regard to the Regulation of Toll Bridges: 1968-1984 listing of opinions and final orders regarding regulation of toll bridges issued by the Federal Highway Administrator, which identifies the case and the date issued	FOIA Program Officer, FHWA, 400 Seventh Street, SW., Washington, DC 20590. No charge	FOIA Program Officer, FHWA, 400 Seventh Street, SW., Washington, DC 20590
Department of the Treasury, Department Offices	Index of Selected Records, July 1967 to June 1989. Index either contains the following information or indicates where the public may obtain information, decisions, statements of the general course and method by which functions are channeled and determined; a description of the central and field offices; rules of procedure, descriptions of forms; substantive rules and statements of general policy and interpretations adopted by the agency; and each amendment, revision, or repeal of the foregoing; final adjudications of cases; statements of policy and interpretations which have been adopted by the agency and are not published in the Federal Register; and administrative staff manuals and instructions to staff that affect a member of the public for the Departmental Offices, Internal Revenue Service, United States Customs Service, United States Secret Service, Bureau of Alcohol, Tobacco and Firearms, Bureau of Engraving and Printing, Financial Management Service, United States Mint, Bureau of the Public Debt, Office of the Comptroller of the Currency, United States Savings Bond Division, Federal Law Enforcement Training Center, Office of the Assistant Secretary for Tax Policy.	Library, Room 5010-MT, Department of the Treasury, Washington, DC 20220, Reproduced upon request; fees charged per page copied in accordance with fee schedule at 31 CFR 1.6. Make checks payable to Treasury of the United States	Treasury Department Library, Room 5010, Main Treasury Bldg., 15th and Pennsylvania Ave., NW., Washington, DC 20220
Architectural and Transportation Barriers Compliance Board	ATBCB Freedom of Information Index; June 1978 through November 1982: Final decisions made in adjudication of cases concerning alleged noncompliance to the Architectural Barriers Act of 1968; and a record of the final votes of each member of the Board in every Board proceeding. ATBCB annual reports; pamphlets describing the ATBCB, how to file complaints, and resource guides to literature in the area of creating an accessible environment	Freedom of Information Officer, ATBCB, Rm. 1010, 330 C St., SW., Washington, DC 20202. Reproduced upon request. Twenty cents per page, per copy. Make checks payable to the Department of Education Public Information Office, ATBCB, Rm. 1010, 330 C St., SW. Washington, DC 20202. No charge	Freedom of Information Officer, ATBCB, Rm. 1010, 330 C St., SW., Washington, DC Phone: 202-245-1591 Public Information Office, ATBCB, Rm. 1010, 330 C St., SW., Washington, DC 20202 Telephone: 202-245-1591
Committee for Purchase From the Blind and Other Severely Handicapped	Index of Additions and Deletions to the Procurement List: (a) Procurement List 1990 incorporates all additions and deletions through November 3, 1989; (b) Current index November 1989-June 1990 Order from: Executive Director, Committee for Purchase From the Blind and Other Severely Handicapped, Crystal Square Building No. 5, 1755 Jefferson Davis Highway, Suite 1107, Arlington, VA 22202-3509. Price: Ten cents per page, per copy. Make checks payable to: Treasurer of the United States		Committee for Purchase From the Blind and Other Severely Handicapped, Attention: Freedom of Information Officer
Commodity Futures Trading Commission	Index of final Commission opinions, including concurring and dissenting opinions, and orders in the adjudication of cases. April 21, 1975 to date. (This index consists of separate chronological listings of final Commission opinions and orders in enforcement cases and reparations proceedings before the Commission)	Office of the Secretariat, Commodity Futures Trading Commission, 2033 K Street, NW., Washington, DC 20581 Price: 10 cents per page	Office of the Secretariat, Commodity Futures Trading Commission, 2033 K Street, NW., Washington, DC 20581 Telephone 202 254-6314

Agency and subagency name	Index title: period covered, brief description of contents	Order from; price; make checks payable to—	For inspection, copying, or additional information contact
	Index of statements of policy and interpretations adopted by the Commission and not published in the Federal Register. April 21, 1975 to date Index of Commission administrative manuals and instructions to staff that affect a member of the public. April 21, 1975 to date. (Commission instructions no longer in use are not included in this index)		
General Services Administration (GSA)	GSA Freedom of Information index; July 4, 1967 through June 30, 1984. Category A information which is final opinions, including concurring and dissenting opinions and orders, made in the adjudication of cases. Category B information which is those statements of policy and interpretations which have been adopted by GSA and are not published in the FEDERAL REGISTER. Category C information which is administrative staff manuals and instructions to staff that affect members of the public	GSA, Freedom of Information Officer (ATRAR), Washington, DC 20405. Price: $4.75. Make checks payable to: General Services Administration	GSA Central Office Library and the business service centers located in each regional office listed below: Central Office Library, 18th & F Sts., NW., Rm. 1033, Washington, DC 20405 Business Service Centers: National Capital Region: 7th & D Sts., SW., Washington, DC 20407 Region 1: John W. McCormack Post Office and Courthouse, Boston, Mass. 02109 Region 2: 26 Federal Plaza, New York, NY 10278 Region 3: 9th & Market Sts., Philadelphia, PA, 19107 Region 4: Richard B. Russell Bldg., 75 Spring St., Atlanta, GA 30303 Region 5: 230 So. Dearborn St., Chicago, IL, 60604 Region 6: 1500 East Bannister Rd., Kansas City, MO 64131 Region 7: 819 Taylor St., Ft. Worth, TX 76102 Region 8: Building 41, Denver Federal Center, Denver, CO 80225 Region 9: 525 Market St., San Francisco, CA 94105 Region 10: GSA Center, Auburn, WA 98002
International Boundary and Water Commission, United States and Mexico, U.S. Section	Brochure: Amistad Dam and Reservoir	Project Engineer, U.S. Section, IBWC, Route 2, Box 37, Highway 90 West, Del Rio, TX 78840. No charge	Project Engineer, U.S. Section, IBWC, Route 2, Box 37, Highway 90 West, Del Rio, TX 78840
	Brochure: Falcon Dam and Power Plant	Reservoirs Manager, U.S. Section, IBWC, P.O. Box 1, Falcon Village, TX 78545. No charge	Reservoirs Manager, U.S. Section, IBWC, P.O. Box 1, Falcon Village, TX 78545
	Water Bulletins: Containing data for 1 year covering flow of Rio Grande and related data from Elephant Butte, NM, to Gulf of Mexico, re storage in major reservoirs, diversions, suspended silt, chemical analyses, sanitary aspects of water quality, meteorologic data, and irrigated areas–for years 1931 through 1980	Division Engineer, Hydrographic Division, U.S. Section, IBWC, 4171 North Mesa, Suite C-310, El Paso, TX 79902. Price: $4.50 per bulletin (data for 1 year). Payable to: International Boundary and Water Commission, U.S. Section	Division Engineer, Hydrographic Division, U.S. Section, IBWC, 4171 North Mesa, Suite C-310, El Paso, TX 79902
	Water Bulletins: Containing data for 1 year covering flow of Colorado River and other Western Boundary streams, and related data (including Tijuana, Santa Cruz, and San Pedro Rivers, and Whitewater Draw) for years 1980 through 1980	Division Engineer, Hydrographic Division, U.S. Section, IBWC, 4171 North Mesa, Suite C-310, El Paso, TX 79902. Price: $5.50 per bulletin (data for 1 year). Payable to: International Boundary and Water Commission, U.S. Section	Division Engineer, Hydrographic Division, U.S. Section, IBWC, 4171 North Mesa, Suite C-310, El Paso, TX 79902
	Color print map – Lower Rio Grande Valley United States and Mexico	Division Engineer, Projects Division, U.S. Section, IBWC, 4171 North Mesa, Suite C-310, El Paso, TX 79902. Prices: 14>x36> $4.00 per map; 10>x28> $3.00 per map. Payable to: International Boundary and Water Commission, U.S. Section	Division Engineer, Projects Division, U.S. Section, IBWC, 4171 North Mesa, Suite C-310, El Paso, TX 79902
	Annual Report: Operation of Rio Grande Dams and Reservoirs. This report provides data concerning the operation of the international dams and reservoirs constructed by the Governments of the United States and Mexico on the reach of the Rio Grande which forms the boundary between the two countries	Division Engineer, Hydrographic Division, U.S. Section, IBWC, 4171 North Mesa, Suite C-310, El Paso, TX 79902. No charge	Division Engineer, Hydrographic Division, U.S. Section, IBWC, 4171 North Mesa, Suite C-310, El Paso, TX 79902
	Color print map: El Paso Rio Grande Projects, Canalization and Rectification Projects	Division Engineer, Projects Division, U.S. Section, IBWC, 4171 North Mesa, Suite C-310, El Paso, TX 79902. Price: $10.00 per map. Payable to International Boundary and Water Commission, U.S. Section	Division Engineer, Projects Division, U.S. Section, IBWC, 4171 North Mesa, Suite C-310, El Paso, TX 79902

Agency and subagency name	Index title: period covered, brief description of contents	Order from; price; make checks payable to—	For inspection, copying, or additional information contact
	Brochure: Joint Projects of the United States and Mexico through the International Boundary and Water Commission	Section Secretary, U.S. Sec., IBWC, 4171 North Mesa, Suite C-310, El Paso, TX 79902. Price: $8.00 per brochure. Payable to International Boundary and Water Commission, U.S. Section	Section Secretary, U.S. Section, IBWC, 4171 North Mesa, Suite C-310, El Paso, TX 79902
National Archives and Records Administration (NARA)	NARA FOIA Index lists the following materials which have been adopted by NARA since April 1, 1985, and which are not published in the Federal Register: NARA final opinions and orders, statements of policy and interpretations, and administrative staff manuals and instructions to staff that affect a member of the public	Program Policy and Evaluation Division, National Archives (NAA), Washington, DC 20408	Program Policy and Evaluation Division, Room 409, National Archives Building, 8th and Pennsylvania Ave., NW., Washington, DC. Mailing address: National Archives (NAA), Washington, DC 20408. 202/523-3214
National Science Foundation (NSF)			NSF Library, Room 245, 1800 G St., NW., Washington, DC 20550
	Reviewer panelist, alphabetical listing contains name, State, and institution of individuals who have reviewed proposals for the National Science Foundation for the previously completed fiscal year		
	Numerical index of the following NSF agency-wide issuances and Important Notices in effect as of January 24, 1986: (1) Office of the Director Staff Memoranda (O/D's); (2) NSF Bulletins; (3) NSF Manuals/Circulars; (4) NSF Handbooks; and (5) NSF Important Notices. O/D's are used by the NSF Director and Deputy Director to communicate information to the staff. O/D's also may be used to convey short-term policy statements or the initial statement of long-term policy. NSF Bulletins transmit approved changes to policy and convey administrative or "housekeeping" information. Significant NSF policy and procedure are located in NSF Manuals. NSF Circulars (historically used to communicate policies and procedures of a continuing nature) are being converted to Manuals and will be discontinued. Handbooks, less formal than Manuals, provide compendia of information concerning NSF programs, i.e., they do not establish NSF policy. Important Notices are the Director's primary means of communicating with organizations receiving or eligible for NSF support. Important Notices are issued over the Director's signature and convey information on NSF policies and procedures or other subjects determined to be of interest to the academic community and to other selected audiences.		
	Index of NSF regulations promulgated in the Code of Federal Regulations under Title 48, Public Contracts and Property Management; and Title 45, Public Welfare. A listing, by subject title, of current Foundation regulations with a brief description of the content of each		Office of the General Counsel, Room 501, 1800 G St., NW., Washington, DC 20550
	Publications of the National Science Foundation. An index by topical classification, as of April 1986, of current NSF publications issued and available to the public. Listing include annual reports, specific program announcements, and brochures, science resources studies pamphlets, special studies publications, and NSF periodicals. In addition to Titles, provides NSF publication numbers and copy prices. (NSF Publication 86-18)	NSF Forms and Publications Section, Room 232, 1800 G St., NW., Washington, DC 20550. One copy only (free)	For inspection or copying: NSF Library, Room 245, 1800 G St., NW., Washington, DC 20550. For additional information: Public Affairs Group, room 527, 1800 G St., NW., Washington, DC 20550

Agency and subagency name	Index title: period covered, brief description of contents	Order from; price; make checks payable to—	For inspection, copying, or additional information contact
	NSF Guide to Programs, A composite listing of summary information about NSF support programs, as of October 1985. Provides general guidance and information describing the principal characteristics and basic purposes of each activity; eligibility requirements; closing dates (where applicable); and the address where more detailed information or applications may be obtained. (NSF Publication 85-40)	NSF Forms and Publications Section, Room 232, 1800 G St., NW., Washington, DC 20550. One copy gratis; or Superindendent of Documents, U.S. Government Printing Office, Washington, DC 20402. Stock No. 038-000-00458-1. Unit price $5.00	
	NSF Grant Policy Manual. A compendium of basic NSF grant policies and procedures for use by the grantee community and NSF Staff. The Manual implements OMB Circular No. A-110, which is directed toward standardizing and simplifying the various accountability and reporting requirements amoung Federal granting agencies. (NSF Publication 77-47)	Superindendent of Documents, U.S. Government Printing Office, Washington, DC 20402. Stock No. 038-000-81001-4. Unit Price $13.00	NSF Division of Grants and Contracts. Room 1150, 1800 G St., NW., Washington, DC 20550
Office of Personnel Management	Index to Information, OPM Document No. 1. As of June 1990. A listing of publications and information systems arranged alphabetically by title. This index includes some information formerly published in the Index to Civil Service Commission Information	Internal Distribution Subunit, Room B-443, Office of Personnel Management, 1900 E Street, NW., Washington, DC 20415. Free	OPM Library or any OPM Office, including regional and area offices
Pennsylvania Avenue Development Corporation	PADC Freedom of Information Act (FOIA) Index; this index contains numeric and subject listings of PADC policy statements; public improvement policies; development guidelines; final opinions and cases interpreting PADC enabling legislation; and internal policies, guidelines and administrative procedures. Contains records originated since October 27, 1972, to date. The index is updated semi-annually (March and September).	PADC, Freedom of Information Officer, Suite 1220 North, 1331 Pennsylvania Avenue, NW, Washington, DC 20004-1703. Fees charged for research and reproduction of information are based upon the current Corporation fee schedule for information under FOI regulations (36 CFR Part 902, Subpart I).	PADC, Freedom of Information Officer, Suite 1220 North, 1331 Pennsylvania Avenue, NW, Washington, DC 20004-1703.
Pension Benefit Guaranty Corporation, Legal Department	Index to Pension Benefit Guaranty Corp. Opinion Manual; Sept. 2, 1974 to present; interpretive letters addressing the provisions of Title IV of the Employee Retirement Income Security Act (ERISA) plan termination insurance program	Disclosure Officer, Communications and Public Affairs Department, Pension Benefit Guaranty Corp., Room 7104, 2020 K St., NW., Washington, DC 20006; Charge $0.10 per page; payable to Pension Benefit Guaranty Corp.; or contact Disclosure Officer for information regarding a subscription to the Opinion Manual	Disclosure Officer, Communications and Public Affairs Department, 202-254-5527 (202-254-8010 for TTY and TDD), 2020 K St., NW., Washington, DC 20006
Pension Benefit Guaranty Corporation, Corporate Administrative Planning Department	Index to Pension Benefit Guaranty Corp. Operating Policy Manual; Oct. 1, 1984, to present; contains basic policy statements used by the PBGC staff in administering Title IV of the Employee Retirement Income Security Act (ERISA) plan termination insurance program	Disclosure Officer, Communications and Public Affairs Department, Pension Benefit Guaranty Corp., Room 7104, 2020 K St., NW., Washington, DC 20006. Charge $.10 per page. Payable to Pension Benefit Guaranty Corp. or contact Disclosure Officer for price of entire Operating Policy Manual	
Pension Benefit Guaranty Corporation, Insurance Operations Department	Index to Pension Benefit Guaranty Corp. OPO Operations Manual; Part 1 from Sept. 2, 1974, to Oct. 1, 1984, and additional Parts as adopted; contains basic policies and procedures used by Insurance Operations Department staff in administering Title IV of the Employee Retirement Income Security Act (ERISA) plan termination insurance program	Disclosure Officer, Communications and Public Affairs Department, Pension Benefit Guaranty Corp., Room 7104, 2020 K St., NW., Washington, DC 20006. Charge $.10 per page, payable to Pension Benefit Guaranty Corp. or contact Disclosure Officer for price of entire Operations Manual	
Pension Benefit Guaranty Corporation, Participant and Employer Appeals Department	Index to Pension Benefit Guaranty Corp. Appeals Board decisions; from Feb. 28, 1980, to present; contains closed appeal case decision letters that are final decisions of the Appeals Board made pursuant to PBGC regulation, 29 CFR Part 2606, Rules for Administrative Review of Agency Decisions	Disclosure Officer, Communications and Public Affairs Department, Pension Benefit Guaranty Corp., Room 7104, 2020 K St., NW., Washington, DC 20006. Charge $.10 per page, payable to Pension Benefit Guaranty Corp.	
Veterans Administration	Board of Veterans Appeals Index I-01-1, an index to appellate decisions. Annual indexes are available from July 1977 to the present. This index is published on microfiche only	Indexes from July 1977 through December 1983 may be obtained from the Chairman, Board of Veterans Appeals (01C1), 810 Vermont Avenue, NW., Washington, DC 20420. Indexes since January 1984 may be purchased for $7.00 per quarter or for the annual cumulative from: Promisel & Korn, Inc., 4720 Montgomery Lane, Suite 1009, Bethesda, Maryland 20814	Board of Veterans Appeals, Room 824, Lafayette Building, 811 Vermont Avenue, NW., Washington, DC 20420, or contact your nearest VA regional office

Agency and subagency name	Index title: period covered, brief description of contents	Order from; price; make checks payable to—	For inspection, copying, or additional information contact
Veterans Administration	Veterans Administration Publication Index, I-03-1. All information is current as of Oct. 31, 1984. Classification subject and numeric listing of manuals, VA Regulations, circulars, interim issues, handbooks, bulletins, pamphlets, and guides, conveying agency policies, regulations and procedures of a continuing nature	The public may obtain a copy of the index without charge from the Veterans Administration Forms and Publications Depot, 6307 Gravel Ave., Alexandria, VA 22310, ATTN: Depot Officer (036B)	For inspection: VA Central Office, Editorial Section, Room C-4, 810 Vermont Ave., NW., Washington, DC 20420. Phone: (202) 389-3966 -OR- Administrative Officer at nearest VA facility. Check your local Telephone Directory under United States Government, Veterans Administration, or ask your Directory Assistance Operator for the number in your area.

FEDERAL REGISTER PAGES AND DATES—JANUARY–JUNE 1990

Pages	Date	(Issue No.)
1–128	Jan. 2	(1)
129–242	3	(2)
243–418	4	(3)
419–590	5	(4)
591–708	8	(5)
709–838	9	(6)
839–990	10	(7)
991–1170	11	(8)
1171–1352	12	(9)
1353–1556	16	(10)
1557–1660	17	(11)
1661–1780	18	(12)
1781–2046	19	(13)
2047–2216	22	(14)
2217–2358	23	(15)
2359–2508	24	(16)
2509–2600	25	(17)
2601–2802	26	(18)
2803–3028	29	(19)
3029–3196	30	(20)
3197–3384	31	(21)
3385–3562	Feb. 1	(22)
3563–3714	2	(23)
3715–3934	5	(24)
3935–4164	6	(25)
4165–4394	7	(26)
4395–4596	8	(27)
4597–4828	9	(28)
4829–4980	12	(29)
4981–5204	13	(30)
5205–5432	14	(31)
5433–5562	15	(32)
5563–5832	16	(33)
5833–5954	20	(34)
5955–6230	21	(35)
6231–6350	22	(36)
6351–6590	23	(37)
6591–6782	26	(38)
6783–6968	27	(39)
6869–7288	28	(40)
7289–7470	Mar. 1	(41)
7471–7686	2	(42)
7687–7878	5	(43)
7879–8114	6	(44)
8115–8438	7	(45)
8439–8896	8	(46)
8897–9092	9	(47)
9093–9310	12	(48)
9311–9406	13	(49)
9407–9708	14	(50)
9709–9866	15	(51)
9867–10032	16	(52)
10033–10222	19	(53)
10223–10394	20	(54)
10395–10596	21	(55)
10597–10764	22	(56)
10765–10998	23	(57)
10999–11132	26	(58)
11133–11356	27	(59)
11357–11570	28	(60)
11571–11886	29	(61)
11887–12162	30	(62)
12163–12326	Apr. 2	(63)
12327–12470	3	(64)
12471–12626	4	(65)
12627–12804	5	(66)
12805–13100	6	(67)
13101–13250	9	(68)
13251–13498	10	(69)
13499–13752	11	(70)
13753–13896	12	(71)
13897–14076	13	(72)
14077–14228	16	(73)
14229–14406	17	(74)
14407–14826	18	(75)
14827–14960	19	(76)
14961–15212	20	(77)
15213–17266	23	(78)
17267–17410	24	(79)
17411–17588	25	(80)
17589–17746	26	(81)
17747–17926	27	(82)
17927–18072	30	(83)
18073–18302	May 1	(84)
18303–18584	2	(85)
18585–18716	3	(86)
18717–18850	4	4(87)
18851–19046	7	(88)
19047–10232	8	(89)
19233–19616	9	(90)
19617–19716	10	(91)
19717–19870	11	(92)
19871–20110	14	(93)
20111–20260	15	(94)
20261–20438	16	(95)
20439–20586	17	(96)
20587–20766	18	(97)
20767–20998	21	(98)
20999–21170	22	(99)
21171–21372	23	(100)
21373–21514	24	(101)
21515–21734	25	(102)
21735–21832	29	(103)
21833–22024	30	(104)
22025–22318	31	(105)
22319–22764	June 1	(106)
22765–22888	4	(107)
22889–23064	5	(108)
23065–23182	6	(109)
23183–23418	7	(110)
23419–23538	8	(111)
23539–23698	11	(112)
23699–23884	12	(113)
23885–24070	13	(114)
24071–24212	14	(115)
24213–24546	15	(116)
24547–24854	18	(117)
24855–25070	19	(118)
25071–25296	20	(119)
25297–25600	21	(120)
25601–25814	22	(121)
25815–25944	25	(122)
25945–26198	26	(123)
26199–26418	27	(124)
26419–26628	28	(125)
26629–27170	29	(126)

Would you like to know...

if any changes have been made to the Code of Federal Regulations or what documents have been published in the Federal Register without reading the Federal Register every day? If so, you may wish to subscribe to the *LSA (List of CFR Sections Affected)*, the *Federal Register Index*, or both.

LSA • List of CFR Sections Affected

The LSA (List of CFR Sections Affected) is designed to lead users of the Code of Federal Regulations to amendatory actions published in the Federal Register. The LSA is issued monthly in cumulative form. Entries indicate the nature of the changes—such as revised, removed, or corrected.
$21.00 per year

Federal Register Index

The index, covering the contents of the daily Federal Register, is issued monthly in cumulative form. Entries are carried primarily under the names of the issuing agencies. Significant subjects are carried as cross-references.
$19.00 per year.

A finding aid is included in each publication which lists Federal Register page numbers with the date of publication in the Federal Register.

Note to FR Subscribers:
FR Indexes and the LSA (List of CFR Sections Affected) are mailed automatically to regular FR subscribers.

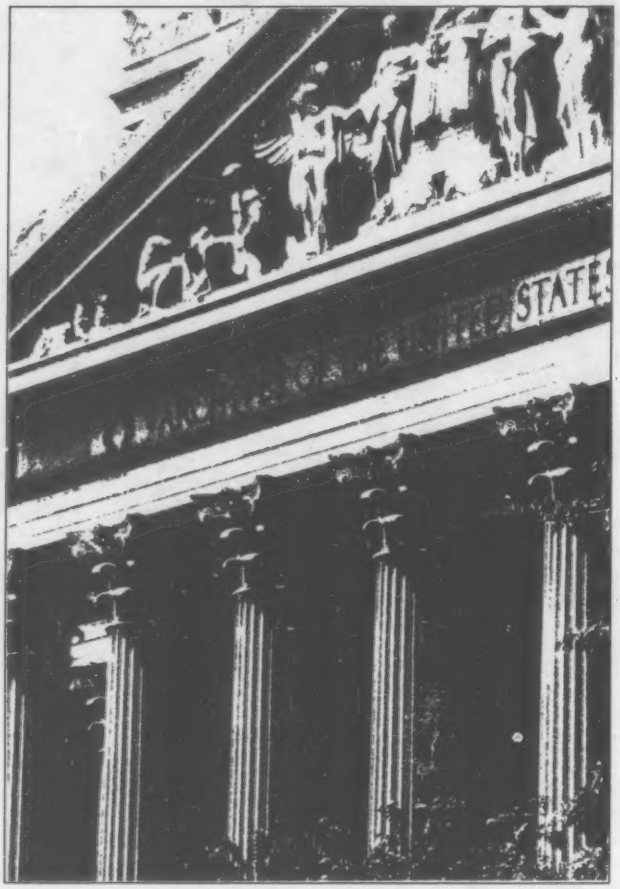

Superintendent of Documents Subscriptions Order Form

Order Processing Code:
***6483**

Charge your order. It's easy!

Charge orders may be telephoned to the GPO order desk at (202) 783-3238 from 8:00 a.m. to 4:00 p.m. eastern time, Monday-Friday (except holidays).

☐ **YES,** please send me the following indicated subscriptions:

☐ LSA • List of CFR Sections Affected—one year as issued—$21.00 (LCS)

☐ Federal Register Index—one year as issued—$19.00 (FRSU)

1. The total cost of my order is $_____ . All prices include regular domestic postage and handling and are subject to change. International customers please add 25%.

Please Type or Print

2. _____
(Company or personal name)

_____
(Additional address/attention line)

_____
(Street address)

_____
(City, State, ZIP Code)

(_____) _____
(Daytime phone including area code)

3. **Please choose method of payment:**

☐ Check payable to the Superintendent of Documents

☐ GPO Deposit Account ☐☐☐☐☐☐☐ – ☐

☐ VISA or MasterCard Account

☐☐☐☐☐☐☐☐☐☐☐☐☐☐☐☐☐☐☐☐

_____
(Credit card expiration date)

Thank you for your order!

_____
(Signature)

(REV. 10-1-88)

4. **Mail To:** Superintendent of Documents, Government Printing Office, Washington, DC 20402-9371

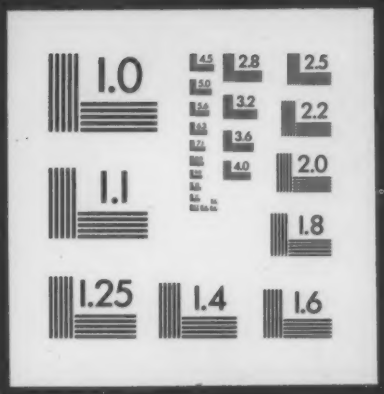
1.0
4.5
2.8
2.5
5.0
3.2
2.2
5.6
3.6
2.0
4.0
1.1
1.8
1.25
1.4
1.6